2 CENTS PAY NO MORE!

Chicago Daily Tribune

THE WORLD'S GREATEST NEWSPAPER

FINAL EDITION

VOLUME LXXXXI.—NO. 306 C [REG. U. S. PAT. OFFICE.] [COPYRIGHT 1932 BY THE CHICAGO TRIBUNE.] THURSDAY, DECEMBER 22, 1932.—26 PAGES THIS PAPER CONSISTS OF TWO SECTIONS—SECTION ONE ** PRICE TWO CENTS IN CHICAGO AND SUBURBS. ELSEWHERE THREE CENTS.

O. K. ON BEER; TO SENATE NEXT

QUIT WORRYING; HERE'S DOPE ON TECHNOCRACY

An Expert Finds It a Fantastic Dream.

BY ARTHUR EVANS.

"Technocracy," the latest craze, is a "fantastic Utopian dream" and an "economic will-o'-the wisp," in the opinion of William Fielding Ogburn, professor of sociology at the University of Chicago, who is rated as an international authority on his subject.

W. F. OGBURN.

"My advice to the human race on technocracy," he remarked yesterday, "is to ask the technocrats: 'How do you know it?'"

Prof. Ogburn is a former president of the American Statistical association, and is a director of research for the Hoover research commission on social trends which has just completed a study that has consumed three years and is to be made public in two thick volumes within the next fortnight.

What It Is, in Brief.

"Technocracy," which is the subject of much conversation in recent days, is a new theory put forth by a group which has made what it calls an "energy survey of North America."

Conversation about it seems universal. A Chicago bank president asked a reporter yesterday to elucidate it; an elevator boy inquired about it.

The theory holds that the machine age has reached the stage of development where all social problems are now technological and all old social theory has been shattered. It says America is faced with chaos within 18 months.

Further, "technocracy" says that a four day week and a four hour day is all that is necessary to give America a higher standard of living. It declares capitalism and the price system are doomed to the scrap heap, and that it is necessary to eliminate a medium of exchange, meaning money.

Securities Are "Futile."

It maintains that the impact of labor saving machinery upon the price system has "proved the futility" in the future of stocks, bonds, savings, equities, mortgages and currency.

Life has become a matter of horsepower, according to the technocrats, and the horsepower theorists affirm that physical wealth now is not measured in terms of labor, goods or money, but in terms of energy. The head of the group is Howard Scott, director of the "energy survey" of the technocrats.

As to changes they propose the technocrats are vague. They speak of an "energy state" to take the place of the present order of things. They suggest a new type of social control, under which it is implied that machinery would be communized, individualism would pass, and control of society and of the machine would be given over to "engineering brains."

If America goes on as now, Mr. Scott says, in two years there will be 20 million unemployed.

Pyramid Upside Down.

Casting a trained scientific eye upon "technocracy," Prof. Ogburn remarked that the technocrats are building a pyramid upside down.

"There are four or five elemental facts in their material," he said, "and upon these they have built a great structure, a pyramid upside down, resting on a few points.

"I for one don't think society is going to turn the world over to the mechanical engineers to run. It would be too bad if we did.

"It is greatly to be regretted that the technocrats have not published their data in a scientific medium, so we can tell what it is all about, instead of making a lot of vague suggestions. In a word, 'technocracy' is unrealistic. They deal entirely too glibly with problems of social engineering as contrasted with mechanical engineering. Because social problems, however, are not in three dimensions is no reason why they should be treated so cavalierly.

"Technology itself, of course, is an old story. For years Europe has marveled at our advance in technology. The problems of the social and economic adjustments to the increased production in manufactures and agri-

(Continued on page 5, column 1.)

Railways and Men Reach Pay Accord

WORKERS TAKE 10% PAY CUT FOR 9 MORE MONTHS

Cheers Greet End of Long Deadlock.

Settlement of the wage controversy in which 210 of the country's class 1 railroads were pitted against more than a million of their union employés was reached last night at the Palmer house.

A compromise proposal of the railroad managers to renew for nine months the so-called Willard agreement, under which the workers now have 10 per cent deducted from their pay checks, was accepted with alacrity by the 1,250 delegates representing the twenty-one standard railroad unions in the negotiations.

Their acceptance brought a sudden but amicable end to a conference which has been snagged in an apparently hopeless deadlock since its opening ten days ago and which appeared to be on the verge of a breakdown when the managers brought in their compromise proposal at 3 p. m. yesterday. The unions announced acceptance within six hours.

Back to Basic Scale Oct. 31.

With the Willard agreement expiring next Feb. 1, the new agreement prolongs the 10 per cent pay deduction for nine months, up to next Oct. 31. But on expiration of the new agreement the basic scale is automatically restored, thus giving the unions the point on which their entire fight was waged.

Applause and shouts of "whoopee" greeted A. F. Whitney, general chairman of the labor group, when he informed the union delegates filling the grand ballroom of the hotel that acceptance of the managers' offer was unanimous. Mr. Whitney characterized the settlement as a triumph for the solidarity of union labor.

Restoration of the basic scale was the issue that vexed the conference from the start, with the unions vowing that it must be restored and the managers insisting that they could offer only an "indeterminate extension" of the Willard pact, thus precluding return of the basic scale while they were pursuing their announced intention of asking a 20 per cent reduction in the basic scale before the federal mediation board.

Leave Way Open to Seek Cut.

In yielding on that issue the managers did not capitulate entirely, however. Incorporated in the new agreement is the stipulation that they may institute moves for a reduction in the basic rate as early as next June 15 and a pledge of the unions that they will not delay or impede the negotiations before the mediation board once the managers start them.

The essential paragraphs in the text of the agreement, the draft of which was completed shortly after midnight this morning, follow closely the compromise proposal which was submitted by the railroads at 3 o'clock yesterday afternoon. The text of this proposal, which broke the deadlock when it was accepted by the unions at 10 o'clock last evening, follows:

"We propose that the deduction agreement, dated Jan. 31, 1932, be extended so that 10 per cent shall be deducted from each pay check of each employé covered by the agreement, to an including Oct. 31, 1933;

"That this agreement shall terminate automatically Oct. 31, 1933.

"That neither party, prior to June 15, 1933, will serve notice of an intended change in basic rates of pay to become effective after Oct. 31, 1933, it being further agreed that in the event that such a notice should be served between June 15, 1933, and Nov. 1, 1933, the proceedings thereunder shall be conducted pursuant to the railway labor act in a collective manner and handled to a conclusion as expeditiously as reasonably possible."

Act Provides for Negotiation.

Proceeding under the railway labor act, the managers would ordinarily find their program long and involved. The act provides for a beginning by direct negotiation. If this fails, the federal mediation board offers the services of a conciliator, who may spend several months trying to bring the parties together.

If the parties still persist in disagreement, the way is open to arbitration. Neither side is obliged to accept this course, but if they do, the findings of the arbitration board have

[Continued on page 6, column 1.]

NEWS SUMMARY

of The Tribune

[And Historical Scrap Book.]

Thursday, December 22, 1932.

WASHINGTON.

House votes 3.2 per cent beer, 230 to 165. Page 1.

Senate dry amendment repeal plan retains U. S. control of liquor transport and sale. Page 3.

Changed times may result in sport seeking world looking to capital for its heroes. Page 4.

LOCAL.

Railways and labor unions settle wage dispute, agreeing to extension of 10 per cent wage reduction for nine months. Page 1.

"Technocracy" is a fantastic dream, says University of Chicago sociologist; urges nation to meet its problems on plane of reality. Page 1.

Detective from Mayor Cermak's office shoots and kills an ex-convict wanted for robbery. Page 1.

Woman, 74 years old, seized for selling canceled stamps. Page 3.

Order strict economy to make idle relief funds last until end of month; 700 to 1,000 new families ask help daily. Page 4.

Divorce granted to Mrs. Emma Chapman Abbott, heiress. Page 4.

Five thousand well fed convicts, most of them idle, offer a new problem to officials of state penitentiaries at Joliet. Page 3.

Lawyer blames state insurance laws in failure of Illinois Life Insurance company. Page 6.

Schools adopt Sargent refunding plan to avert default on bonds and interest Jan. 1. Page 7.

Hungry School Children's fund receives $321.60 in day to help continue lunches for underprivileged. Page 8.

Governor Elect Horner and Mayor Cermak depart for Florida, leaving job hunters up in air. Page 8.

There still is time to be a Good Fellow; call or telephone for name of needy family. Page 11.

Dairy groups charge that state's system of campaigning against tuberculosis in cattle has cost farmers $5,000,000 in two years. Page 11.

County prepares Christmas gifts and parties for its wards. Page 11.

Death notices, obituaries. Page 12.

Radio programs. Page 13.

News of society. Page 13.

DOMESTIC.

Blast in Peoria store injures 12; clerks avert panic of shoppers. Page 1.

Court holds dry prisoner "entrapped"; case dismissed. Page 2.

President Hoover and Gov. Roosevelt exchange notes on war debts; may cooperate. Page 7.

New Jersey refuses Georgia's plea for extradition of Robert E. Burns, chain gang fugitive. Page 9.

FOREIGN.

Dozen parties complicate Greece's political system, but all press U. S. to call 1929 loan a "war debt." Page 7.

France offers to negotiate with U. S. on war debt if America guarantees revision first. Page 7.

New Zealand plans to break up large farms to provide land for 10,000 idle. Page 12.

SPORTS.

Ralph Greenleaf wins pocket billiard title as Ponzi beats Rudolph. Page 17.

Blackhawks meet Maroons at Montreal tonight. Page 17.

Illinois defeats Missouri five, 26 to 24. Page 17.

Ex-turf heroes bob up running for $400 purses. Page 18.

Four ten round bouts make up Stadium card for Dec. 29. Page 18.

Chicago may get Schmeling-Baer bout next June. Page 18.

Pitt eleven reaches Tucson for its final tuning up. Page 19.

EDITORIALS.

Uncle Sam, Banker; At Washington; Entrapment; The Philippine Bill; A California Kick. Page 10.

FINANCE, COMMERCE.

Kentucky auditor expected to demand resignations of directors in insurance company row. Page 20.

U. S. reports employment drops one per cent in November. Page 20.

Albert H. Wiggin to retire as head of Chase bank. Page 21.

Stocks decline fractionally on bearish news. Page 21.

Hog prices drop to new low levels; cattle advance. Page 21.

Heavy taxes on gasoline reduce use and sales of automobiles. Page 21.

The Fair omits quarterly dividend on preferred stock. Page 21.

Edwin Gruhl named president of light and power company. Page 21.

German leader asserts interest on debts must be cut. Page 22.

Prices of wheat decline despite U. S. estimate of crop decline. Page 23.

Want Ad index. Page 24.

Average net paid circulation of THE CHICAGO TRIBUNE November, 1932 DAILY ... 765,000 (excess of)

THE ROBOT TURNS UPON ITS MAKER

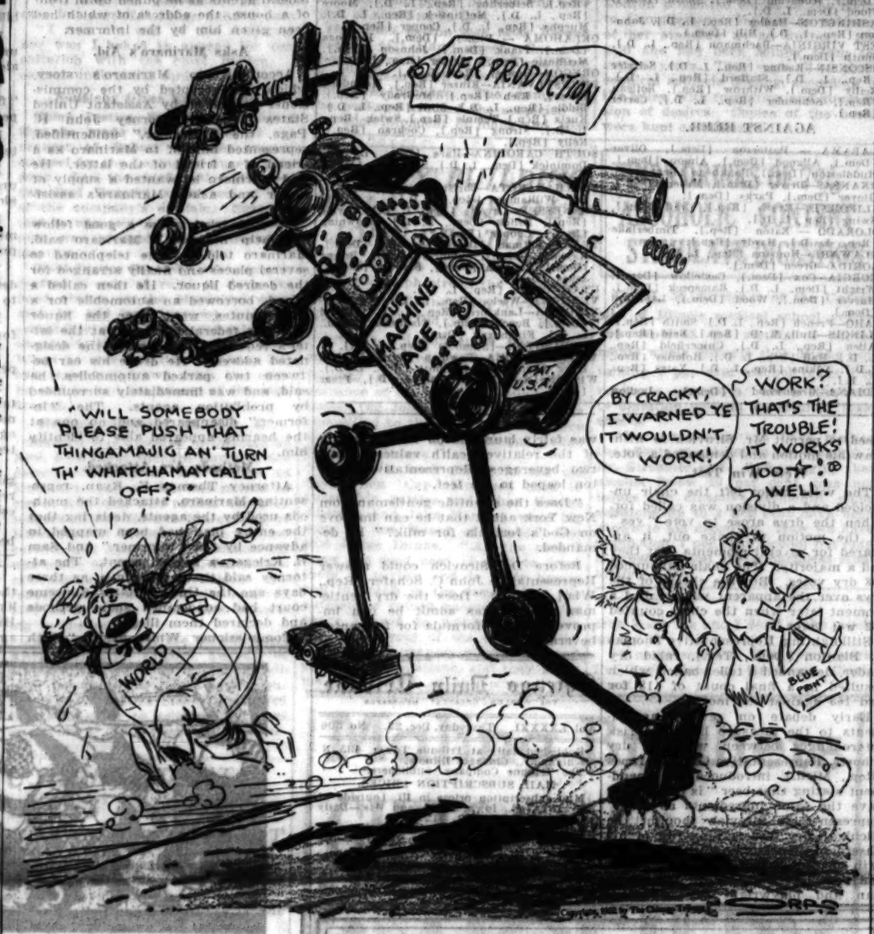
OVER PRODUCTION
OUR MACHINE AGE
PAT. U.S.A.
"WILL SOMEBODY PLEASE PUSH THAT THINGAMAJIG AN' TURN TH' WHATCHAMAYCALLIT OFF?"
BY CRACKY, I WARNED YE IT WOULDN'T WORK!
WORK? THAT'S THE TROUBLE! IT WORKS TOO WELL!
WORLD
BLOC PARTY

60 BOBBIES STAGE BIG TITHE RAID; GET 2 CHICKENS

[Copyright: 1932: By the New York Times.]

LONDON, Dec. 21.—Mobilized before dawn, hidden in pantechnicons and even disguised as farm laborers, sixty policemen set out from Hythe today to collect from eight Kent farms a quantity of live stock in lieu of tithes which the farmers refused to pay under an ancient law to Merton college, Oxford.

In the early morning mists one pantechnicon crashed into a ditch and twenty-nine policemen received a severe shaking. Headed by a solicitor, a bailiff, a police superintendent, and an inspector, the procession of cars, trucks, and furniture vans then swooped on a succession of farms, but none of the forfeited cows, sheep, pigs, or poultry could be found. All had been hidden on adjoining property.

In late afternoon the posse returned to the Hythe police station, where the farmers and jovial friends had gathered to inspect the day's catch. They found two chickens under arrest in a three ton truck.

[For crossword puzzle fans: A pantechnicon is a moving van.]

PATRICK S. SMITH STRICKEN; AIDED BY TRANSFUSION

A blood transfusion was resorted to yesterday to save the life of Patrick Sheridan Smith, city clerk under the last Republican administration, who is ill at the Illinois Central hospital. He rallied immediately and was reported to be resting comfortably last night with a good chance for recovery.

The blood was given by Mr. Smith's sister, Katherine. The transfusion was performed by Dr. Charles E. Lindsay, who, with Dr. Karl A. Meyer, is in attendance. Another transfusion will be made today, Dr. Lindsay said.

Mr. Smith was stricken with a hemorrhage, resulting from gastric ulcers, last Monday in his apartment in the Jackson Park hotel, 1539 East 63d street, which he owns. He is 50 years old and has been active in politics here since 1901. He retired from public office in 1931 and since has been engaged in the insurance business.

Horses Bring 5 Cents Each at Sheriff's Sale

Hagerstown, Md., Dec. 21.—[Special.]—Horses for 5 cents each, cows and calves for from 10 to 75 cents each, and automobiles for 60 cents each were some of the amazing prices paid when the personal property of Frank B. Statler, a tenant farmer of near Green Castle, was sold at a sheriff's sale.

Shoppers Flee Fire in Peoria; 12 Are Injured

Peoria, Ill., Dec. 21.—[Special.]—Nearly 350 Christmas shoppers were trapped tonight by an explosion and fire which wrecked the S. S. Kresge chain store at 108 South Adams street, in the center of the business section. Twelve persons were injured and a half dozen others saved their lives by leaping from second and third floor windows into fire nets below.

Although it was believed no one was killed, firemen and policemen still were digging in the débris late tonight on the chance that some injured victims might still be there.

The building, one of the oldest in the business area, was completely wrecked. Only the walls were left intact and these stood on shaky foundations. The interior was burned out. More than $50,000 in stock was lost and the general damage to the building, aside from the stock, was estimated at $200,000.

Among Christmas Toys.

There were about 350 customers, including children, and seventy-five clerks and other employés in the store when the explosion occurred. Most of the crowd was up in front where Christmas toys and novelties were on sale. In the front also was located the phonograph department. A minor mishap—the breaking of an electric light bulb—started the fire.

This bulb broke supposedly in the phonograph section. Immediately there was a thunderous explosion, probably, investigators said, from a pile of music records. These are made of a cellulose composition and are said to be inflammable. Flames shot out in all directions, igniting Christmas decorations.

What might have been a panic was averted by Manager Newton and two floormen, Daniel Sweeney and John Furry. With other employés they formed most of the patrons into an orderly group, and forced them outside. From the center, however, there was a rush to the rear exits.

Peril in Locker Room.

All those on the main floor escaped with minor burns. Those more severely harmed were the clerks who were caught in the store locker rooms on the third floor. The store proper occupies only the main floor and the rest of the space is rented to other concerns.

Half a dozen of the trapped employés were hanging from window sills on the upper two floors when firemen arrived. Within three minutes as many life nets were prepared and the workers leaped. All were caught safely, but the employés were bruised somewhat from the impact.

CALL FOR POLICE FUNERAL GUARDS IN WAGE DISPUTE

A police squad will protect the funeral today of Mrs. Martha Kunke, 3958 South Carpenter street, at the request of Thomas Crane Jr., president of the Funeral Services Associated, who charged that threats had been made by locked out livery drivers. Similar protection will be accorded tomorrow at the funeral of Edward Dillon, 4547 Washington boulevard, because of like threats.

With the request for police protection, it became known last night that the association yesterday authorized its members to employ nonunion help at $35 a week. This was regarded as a challenge to the livery chauffeurs' union. On Nov. 30 the association locked out the union because of the latter's refusal to accept a pay cut from $42 to $37.50 a week.

Poses as Bell Boy, Robs 28th Floor Hotel Guest

Detroit, Mich., Dec. 21.—(AP)—A young robber who posed as a bellboy delivering a telegram took $25 from a guest in a twenty-eighth floor room of the Book Cadillac hotel tonight, tore the telephone from the wall, and fled. The victim was Leslie Lewis, 32, an official of the La Salle Extension university, Chicago.

THE WEATHER

THURSDAY, DECEMBER 22, 1932.

Sunrise, 7:15; sunset, 4:22. Moon rises at 2:49 a. m. tomorrow. Mars, Venus, and Jupiter are morning stars. Saturn is an evening star.

Chicago and vicinity—Generally fair Thursday, followed by increasing cloudiness Friday; continued mild temperature; gentle to moderate southwest winds.

Illinois—Generally fair Thursday followed by increasing cloudiness Friday; somewhat warmer in southeast portion Friday.

TRIBUNE BAROMETER.

TEMPERATURES IN CHICAGO

MAXIMUM, 1 P. M. 39
MINIMUM, 3 A. M. 35

5 a. m....36	Noon....38	8 p. m....37
4 a. m....36	1 p. m....39	9 p. m....37
5 a. m....37	2 p. m....39	10 p. m....37
6 a. m....37	3 p. m....39	11 p. m....37
7 a. m....37	4 p. m....39	Unofficial—
8 a. m....37	5 p. m....39	Midnight ..36
9 a. m....37	6 p. m....39	1 a. m....36
10 a. m....37	7 p. m....38	2 a. m....36
11 a. m....37		

For 24 hours ended 7 p. m. Dec. 21:

Mean temperature, 34; normal, 27; excess since Jan. 1, 411 degrees; deficiency for Dec. 107 degrees.

Precipitation—Trace; deficiency since Jan. 1, 2.09 inches; deficiency for December, .62 of an inch.

Barometer—7 a. m., 30.06; 7 p. m., 30.28.

Highest wind velocity, 23 miles an hour from the south at 7:17 p. m.

[Official weather table on page 22.]

Hoodlum Slain by Member of Mayor's Squad

(Pictures on Back Page)

Detective Harry Miller of Mayor Cermak's office last night shot and killed an alleged robber who resisted arrest in a room at the Park Row hotel, 4140 West Roosevelt road. On Monday Miller witnessed a battle in a downtown office between his partner, Detective Harry Lang, and Frank Nitti, chief of the remnants of the Capone gang. Both Lang and Nitti were wounded in that affray.

The man slain was William Nydick, 32 years old, who had been sought for more than a year on a warrant charging him with the robbery of the Wolock & Bauer Shoe store at 3333 West Roosevelt road. He was an ex-convict who had served a total of seven years in the Michigan and Ohio state prisons.

Asks for Assistance.

Early in the evening Miller asked for the assistance of a detective bureau squad in arresting Nydick. Sergts. Albert Hahn, Edward Dooley, Thomas Shea, and Ted Tierney were assigned to accompany him to the west side hotel. Arriving there, Miller guarded the hotel switchboard to prevent an alarm being given, while the others went to the third floor and broke into Nydick's room.

With the fugitive were a woman who said she was his wife. Police later declared the woman was not his wife and that they had found his real wife living at 1142 South Francisco avenue with her mother. The woman and the boy were taken from the room by Detective Tierney, while Shea, Hahn, and Dooley guarded Nydick. Miller, learning that the police entry had been made, went up to the room What happened then, according to his own story, follows.

Tears Up Warrant.

"I went in and started to read the warrant to Nydick," he said. "He seized the paper and tore it. Then he turned and tried to reach into a dresser drawer for a pistol which we found there later. I took no chances; I fired and he fell."

Three bullets struck the ex-convict, all in the back. He died as he was being taken to the Mount Sinai hospital.

Miller said that Nydick was also a suspect in the $55,000 jewel robbery at the Fidelity Loan bank, 9 South Clark street, on Sept. 17, 1931. His accomplice in that stickup was Joe Filkowski, now serving a life sentence for murder in Ohio.

Mayor Declares War.

As a result of threats made to members of the family of Detective Lang, whose home is at 1246 Independence boulevard, Mayor Cermak declared before departing for Miami yesterday that he regarded such actions as "a declaration of war" by the hoodlum element on the Chicago police.

"The Chicago police can fight," he said. "My orders are to stop the nefarious activities of organized crime. The police intend to carry out those orders. If necessary every place where hoodlums congregate will have its license revoked.

"Also, if I have to, I shall appeal to our citizens for funds to employ extra police. I am not in favor of prohibition, but if we cannot stop the income of these criminals we shall ask the federal government to help us halt alcohol and beer peddling.

"A Waste of Words."

"Hoodlums and gangsters are wasting their words making threats. The challenge of the underworld will be met fearlessly and with vigor."

Nitti, who was taken from the Bridewell hospital to the Jefferson Park hospital on Tuesday, will recover, according to an announcement by his father-in-law, Dr. Gaetano Ronga. A charge of assault to murder Detective Lang, placed against the Capone gangster, was called before Judge Padden of the Felony court yesterday and was continued to Jan. 20.

Detective Lang, who has been in John B. Murphy hospital since the shooting, was reported improving yesterday.

SHAH OF PERSIA SEEKS BUYER OF PEACOCK THRONE

[Copyright: 1932: By the New York Times.]

LONDON, Dec. 21. — The Daily Herald has received information that the shah of Persia tentatively has approached the London and Paris gem markets with a view to selling precious crown jewels.

These, the Herald says, are the modern peacock throne, including a couch with a pure gold frame valued at about $25,000,000 and a Persian globe two feet in diameter on which every country is plastered with representative jewels. There are 51,366 gems in the globe and over 140,000 in the outspread tail of the peacock which forms an awning for the throne.

HOOVER LIKELY TO GET THE BILL IN THIRTY DAYS

House Polls 230 Wet to 165 Dry.

[Chicago Tribune Press Service.]

(Picture on Back Page)

Washington, D. C., Dec. 21.—[Special.]—Prompt action on the Collier 3.2 per cent beer bill was promised by senatorial wets tonight.

Encouraged by the surprising outpouring of wet votes, sending that bill through the house today by 230 votes to 165, wet leaders said steps would be taken tomorrow for favorable senate action immediately after the Christmas holidays. They hoped a beer bill could be placed on President Hoover's desk within thirty days.

Canvassing of senate leaders, however, indicated that the Collier bill faces a fight before it reaches the senate floor for a showdown vote. Senator James E. Watson [Rep., Ind.], majority leader, predicted tonight some sort of beer bill will be approved by the senate during the short session.

May Vote on Repeal First.

Senator Watson said action on the Collier bill might be delayed until a senate vote on repeal of the 18th amendment. Hearings on the Collier bill probably would take considerable time.

Senator Joseph T. Robinson [Dem., Ark.] had no comment to make tonight. Another Democratic spokesman said the Collier bill probably would be referred to the senate finance committee and to the judiciary committee.

The first committee would study its revenue phases, the other its constitutionality. Chairman George W. Norris [Rad.] of the judiciary committee has said he would not stand in the way of a beer bill if that committee wished to report one to the senate.

Several Democratic senators met with house leaders this afternoon and tonight. In many quarters the view was held that the big house vote for the Collier bill would break down much of the senate opposition.

Faces Foes in Senate.

It is known, however, that several well known dry senators would like to sidetrack beer legislation and that influential Democrats recently spread reports that passage of beer legislation would hurt the chances for repeal of the 18th amendment. There also is the risk of filibusters.

Senator David A. Reed [Rep., Pa.] believes beer and a sales tax could be united in a single revenue bill. Senator Hiram Bingham [Rep., Conn.], diehard leader of senate beer advocates, said today protracted senate beer hearings would ruin the chances of beer legislation at this session. Senator David I. Walsh [Dem., Mass.] said tonight he would make every effort to bring the beer bill up at once.

It was by stressing the revenue side of beer legislation that the house Democrats pushed the Collier bill to success. It appeared tonight that the same strategy will be tried in the senate. House advocates said the Collier bill with its tax of $5 a barrel on beer would bring in between 150 and 300 millions annually, thus aiding in balancing the budget.

Redeems Democratic Pledge.

Passage of the Collier measure represented a Democratic victory and a quick redemption on the house side of the Democratic campaign pledge to give the nation beer pending outright repeal of the 18th amendment. In the final poll Republican wet strength failed to measure up to the 100 votes they had promised. The Democratic leaders surprised themselves by overshooting their mark.

Once past the senate the bill must run the gantlet of a possible presidential veto before becoming law. The measure would go into effect within thirty days after being signed.

The classification of the vote was as follows: 133 Democrats, 96 Republicans and one Farmer-Laborite voted for the bill, and 64 Democrats and 101 Republicans against it. The Republican wet leaders had predicted a voting strength of at least 100, having massed 103 votes for repeal on the opening day of congress. The Democrats had predicted between 120 and 130 votes.

Should the Collier bill become law without substantial change a foaming glass of pre-prohibition light beer could be purchased by the citizens of wet states for a nickel. Sold in restaurants and eating places the charge for a twelve ounce or pint bottle would vary probably from 10 to 25 cents.

Sponsors of the measure said it would aid the federal, state, and local

governments, the farmer, the contractor, and the business man. It was estimated that in a normal year the beer consumed in the United States would yield a revenue of at least 200 millions for the federal treasury and a like amount for the state and municipal governments.

Experts said that in a single year before prohibition as much as 6 billion pounds of barley, malt, hops, rice, and other grains and cereals had been used in the making of fermented beverages. During hearings before the ways and means committee brewers testified that 360 million would be spent the first year in rehabilitating the beer industry.

"The house by its passage of the beer bill has done its part admirably," said Senator Walsh of Massachusetts. "In my judgment there is every reason why the senate ought to act with equal dispatch. Personally, I shall exert every possible effort to that end. However, I make no prophecy."

Amendments Voted Down.

From the time the house was gaveled into silence at the opening of the day's session until the final vote was announced it was plain that the bill would pass. The house leadership was in no mood to temporize and every amendment offered was slapped down as fast as offered.

The bill escaped unscathed from a veritable shower of amendments aimed to decreasing the alcoholic content, boosting the tax, banning sales in saloons, removing the penalties for making shipments into dry states and otherwise changing the character of the measure.

For the first time since they took over house control a year ago the Democratic leadership clicked. Majority Leader Henry T. Rainey [Dem., Ill.] cracked the whip over the rank and file of the party, holding its ranks in line in the face of desperate last minute offensive on the part of the professional drys.

McBride Watches Defeat.

From a seat high in the members' gallery P. Scott McBride, general superintendent of the Anti-Saloon league, Bishop Cannon and other professional drys watched the citadel of prohibition they had erected totter under the assault of united Democratic and Republican wet leadership. For McBride the vote meant the chalking up of the first major legislative defeat for his organization since Wayne B. Wheeler took over control of the government back in the days when national prohibition was first voted.

"It was a great victory for Rainey and Collier," beamed Speaker Garner as photographers' flashlights flashed. He had reference to the majority leader and to Representative James W. Collier [Dem., Miss.] of the house ways and means committee. "They put the thing over. They were on the job from the beginning and they never gave up."

"Did the big vote surprise you?"

"It did," grinned the speaker and Vice President elect. "It represented the intent of the majority of the house to carry out the will of the people."

Representative Rainey's map of white hair was ruffled and his eyes flashed as he accepted congratulations.

"I knew we would do it," he said.

"We have given the people a palatable beverage and a big start on ending the deficit," chimed in Chairman Collier.

Terms of Bill Unchanged.

As the measure was passed, it authorizes beer of the 3.2 alcoholic content recommended by the United States Brewers' association and expert witnesses who appeared before the house ways and means committee. It modifies the Volstead act by making beer, porter, and ale of the above alcoholic content nonintoxicating and therefore not illegal.

The excise tax placed on the beer is $5 for a 31 gallon barrel. A brewers' permit tax of $1,000 was voted. The old revenue taxes of $50 for wholesalers in beer and $25 for retailers were reenacted.

The bill prohibits the shipment of beer, ale, or porter from wet states into dry states whose laws forbid such shipments and sales. The penalty for such violations is set at a maximum of $1,000 or 6 months in jail. Witnesses before the ways and means committee estimated that the bill would raise from 125 millions to 300 millions in excise taxes the first year of its operation.

Restrictions Left to States.

It was estimated that the brewers would be producing at the rate of 40 million barrels of beer within a year and at a rate of 60 million barrels a year within a short time.

No restrictions other than those enacted by the several states where beer can be sold are placed on the distribution of the product. It can be sold over the bar or in restaurants. It can be sold in draught and in bottles. Witnesses estimated it might be sold like coca-cola at drug stores and in grocery and chain stores.

Sponsors of the bill passed it with the understanding that a beer of 3.2 per cent alcoholic content by weight was not intoxicating in fact and therefore should not be restricted.

Most of the votes against the bill came from the dry south, although there was a liberal sprinkling of noes from Kansas, Iowa, and several of the central states. Seven Republicans representatives from Illinois ignored wet sentiment, as expressed at recent elections in that state, to vote no. Seventeen of the twenty-four Illinois votes cast were for the bill. Four Indiana representatives, two from Wisconsin, four from Michigan, and ten from Iowa voted to kill the measure.

Reverses Previous Vote.

The largest vote for beer previously recorded in the house came on May 23 last. On a vote to discharge the committee holding the Hull-O'Connor 2.75 beer bill, the wets piled up 169 votes as against a dry vote of 228. The latest senate vote on beer recorded 26 yeas and 55 nays. The vote was on the Bingham amendment to legalize and tax 2.75 beer on May 25.

Encouraged by the large vote polled on the Hull-O'Connor bill last session the wet sentiment shown in the November elections and the Democratic party beer pledge, wets in the house started their campaign for beer several weeks before congress convened.

Wet leaders experienced an uncomfortable fifteen minutes immediately after the session began, when a tactical error on the part of Representative William I. Sirovich [Dem., N. Y.] jeopardized the wet cause. In his anxiety to obtain the floor for a five minute speech Mr. Sirovich moved to strike out the enacting clause of the bill. Such a motion, if carried, would have effectively killed the measure.

Ordinarily members who use this method of obtaining the floor are permitted to withdraw their motion when they have finished speaking. Dry leaders, alert to the opportunity, refused to permit Mr. Sirovich to withdraw his motion and demanded a vote.

Wets Win Test.

The voice ballot left the chair undecided and a division was called for. When the drys arose to vote "yes" on the motion to strike out, it appeared for several moments that they had a majority. The chair announced 108 dry votes. But the cheers of the drys over the apparent victory died a moment later when the chair counted 132 wet votes.

Still fighting, Representative Thomas L. Blanton [Dem., Tex.], rabid dry leader, demanded a teller ballot, which resulted in a final count of 118 for and 163 against the motion.

Early debate on several amendments to the measure brought brisk interchanges between wet and dry cohorts. Representative Carl E. Mapes [Rep., Mich.], introduced an amendment stating that beer "is declared to have the same ingredients as milk." Representative Sirovich thought the Michigan dry was making fun of his classroom discussion yesterday of the twin characteristics of beer and milk and rose to reply. Before the physician and playwright representative was fairly launched on his exposition of the relative health values of the two beverages, Representative Blanton leaped to his feet.

"Does the scientific gentleman from New York admit that he can improve on God's formula for milk?" he demanded.

Before Dr. Sirovich could answer Representative John C. Schafer [Rep., Wis.] boomed: "Does the dry gentleman from Texas admit he can improve on God's formula for fermented beverages?"

How Members of House of Representatives Voted on Beer

Washington, D. C., Dec. 21.—[Special.]—Following was the lineup in the house on the final beer vote, the lame ducks being designated by "L. D.":

FOR BEER.

ALABAMA—McDuffie [Dem.], Hill [Dem.], Steagall [Dem.], Jeffers [Dem.].
CALIFORNIA—Lea [Dem.], Englebright [Rep.], Curry [Rep., L. D.], Kahn [Rep.], Welch [Rep.], Carter [Rep.], Barbour [Rep., L. D.].
COLORADO—Taylor [Dem.].
CONNECTICUT—Lonergan [Dem., L. D.], Tilly [Dem., L. D.], Goss [Rep.].
FLORIDA—Yon [Dem., L. D.], Owen [Dem., L. D.].
GEORGIA—Parker [Dem.], Vinson [Dem.].
ILLINOIS—De Priest [Rep.], Kelly [Dem.], Beam [Dem.], Sabath [Dem.], Iros [Dem., L. D.], Schuetz [Dem.], Kunz [Dem., L. D.], Britten [Rep.], Chindblom [Rep., L. D.], Bruckes [Rep.], Hull, W. R. [Rep., L. D.], Rainey [Dem.], Major [Dem.], Arnold [Dem.], Parsons [Dem.], Dieterich [Dem., L. D.].
INDIANA—Boehne [Dem.], Crowe [Dem.], Canfield [Dem.], Larrabee [Dem.], Peterson [Dem.].
IOWA—Jacobsen [Dem.].
KENTUCKY—Cary [Dem.], Carden [Dem.], Spence [Dem.], Chapman [Dem.], Vinson [Dem.], Ray [Dem.].
LOUISIANA—Fernandez [Dem.], Maloney [Dem.], Montet [Dem.], Kemp [Dem.], Overton [Dem., L. D.].
MARYLAND—Cole [Dem.], Palmisano [Dem.], Kennedy [Dem.], Gambrill [Dem.], Lewis [Dem.].
MASSACHUSETTS—Treadway [Rep.], Granfield [Dem.], Foss [Rep.], Holmes [Rep.], Rogers [Rep.], Andrew [Rep.], Connery [Dem.], Douglass [Dem.], Tinkham [Rep.], McCormack [Dem.], Wigglesworth [Rep.], Martin [Rep.], Gifford [Rep.].
MICHIGAN—Clancy [Rep., L. D.], Person [Rep., L. D.], Wolcott [Rep.], Hart [Dem.], Woodruff [Rep.], James [Rep.], McLeod [Rep.].
MINNESOTA—Clague [Rep., L. D.], Andresen [Rep., L. D.], Maas [Rep., L. D.], Nolan [Rep., L. D.], Knutson [Rep.], Kvale [F.-L.], Pittenger [Rep., L. D.].
MISSISSIPPI—Collier [Dem., L. D.].
MISSOURI—Romjue [Dem.], Losier [Dem.], Milligan [Dem.], Hopkins [Rep., L. D.], Shannon [Dem.], Dickinson [Dem.], Johnson [Dem., L. D.], Cannon [Dem.], Niedringhaus [Rep., L. D.], Cochran [Dem.], Dyer [Rep., L. D.], Williams [Dem.], Fulbright [Dem., L. D.].
MONTANA—Evans [Dem., L. D.].
NEBRASKA—Baldridge [Rep., L. D.], Howard [Dem.].
NEVADA—Arenis [Rep., L. D.].
NEW HAMPSHIRE—Rogers [Dem.].
NEW JERSEY—Wolverton [Rep.], Bacharach [Rep.], Sutphin [Dem.], Eaton [Rep.], Stewart [Dem., L. D.], Perkins [Rep.], Segar [Rep.], Hartley [Rep.], Cavicchia [Rep.], Lehlbach [Rep.], Auf der Heide [Rep.], Norton [Dem.].
NEW MEXICO—Chavez [Dem.].
NEW YORK—Bacon [Rep.], Brunner [Dem.], Lindsay [Dem.], Cullen [Dem.], Black [Dem.], Somers [Dem.], Delaney [Dem], Carley [Dem.], Rudd [Dem.], Celler [Dem.], Prall [Dem.], Dickstein [Dem.], Sullivan [Dem.], Sirovich [Dem.], Boylan [Dem.], O'Connor [Dem.], Pratt [Ruth] [Rep., L. D.], Kennedy [Dem.], Bloom [Dem.], La Guardia [Rep., L. D.], Gavagan [Dem.], Griffin [Dem.], Oliver [Dem.], Fitzpatrick [Dem.], Millard [Rep], Fish [Rep.], Pratt [H. J.] [Rep., L. D.], Corning [Dem.], Parker [Rep.], Hancock [Rep.], Whitley [Rep.], Andrews [Rep.], Cooke [Rep., L. D.], Mead [Dem.].
NORTH CAROLINA—Warren [Dem.], Kerr [Dem.], Hancock [Dem.], Doughton [Dem.], Bulwinkle [Dem.].
OHIO—Hollister [Rep.], Hess [Rep.], Harlan [Dem.], Knight [Dem.], Folk [Dem.], White [Rep., L. D.], Underwood [Dem.], Lamneck [Dem.], Fiesinger [Dem.], West [Dem.], Sweeney [Dem.], Crosser [Dem.], Bolton [Dem.].
OKLAHOMA—McKeown [Dem.].
PENNSYLVANIA—Beck [Rep.], Stokes [Rep.], Reading [Rep.], Golder [Rep., L. D.], Connolly [Rep.], Davis [Rep., L. D.], Darrow [Rep.], Wolfenden [Rep.], Watson [Rep.], Boland [Dem.], Turpin [Rep.], Brumm [Rep.], Lichtenwalner [Dem., L. D.], Haines [Dem.], Chase [Rep., L. D.], Kendall [Rep., L. D.], Shreve [Rep., L. D.], Coyle [Rep., L. D.], Wyant [Rep., L. D.], Erk [Rep., L. D.], Sullivan [Rep., L. D.], Estep [Rep., L. D.], Campbell [Rep., L. D.].
RHODE ISLAND—Burdick [Rep., L. D.], Aldrech [Rep., L. D.], Condon [Dem.].
SOUTH CAROLINA—McMillan [Dem.], McSwain [Dem.], Gasque [Dem.], Fulmer [Dem.].
SOUTH DAKOTA—Johnson [Rep., L. D.].
TENNESSEE—McReynolds [Dem.], Mitchell [Dem.], Davis [Dem., L. D.], Byrnes [Dem.].
TEXAS—Dies [Dem.], Mansfield [Dem.], Buchanan [Dem.], Cross [Dem.], Thomason [Dem.].
UTAH—Loofbourow [Rep., L. D.].
VERMONT—Gibson [Rep.].
VIRGINIA—Montague [Dem.], Drewry [Dem.], Woodrum [Dem.], Smith [Dem.], Flood [Dem., L. D.].
WASHINGTON—Hadley [Rep., L. D.], Johnson [Rep., L. D.], Hill [Dem.].
WEST VIRGINIA—Bachmann [Rep., L. D.], Smith [Dem.].
WISCONSIN—Kading [Rep., L. D.], Schafer [Rep., L. D.], Stafford [Rep., L. D.], Reilly [Dem.], Withrow [Rep.], Boileau [Rep.], Schneider [Rep., L. D.], Carter [Rep.].

AGAINST BEER.

ALABAMA — Patterson [Dem.], Oliver [Dem.], Allgood [Dem.], Almon [Dem.], Huddleston [Dem.], Bankhead [Dem.].
ARKANSAS—Driver [Dem.], Miller [Dem.], Glover [Dem.], Parks [Dem.].
CALIFORNIA—Evans [Rep.], Crail [Rep.], Swing [Rep., L. D.].
COLORADO — Eaton [Rep.], Timberlake [Rep., L. D.], Hardy [Rep.].
DELAWARE—Houston [Rep., L. D.].
FLORIDA—Green [Dem.].
GEORGIA—Cox [Dem.], Castellow [Dem.], Wright [Dem., L. D.], Ramspeck [Dem.], Harver [Dem.], Wood [Dem.], Lankford [Dem.].
IDAHO—French [Rep., L. D.], Smith [Rep.].
ILLINOIS—Hull, M. D. [Rep.], Reid [Rep.], Allen [Rep., L. D.], Chaperfield [Rep., L. D.], Hall [Rep., L. D.], Holaday [Rep., L.D.], Adkins [Rep., L. D.], Yates [Rep., L. D.].
INDIANA—Greenwood [Dem.], Ludlow [Dem.], Purnell [Rep., L. D.], Wood [Rep., L. D.].
IOWA—Kopp [Rep., L. D.], Robinson [Rep., L. D.], Haugen [Rep., L. D.], Cole [Rep., L. D.], Ramseyer [Rep., L. D.], Dowell [Rep.], Thurston [Rep.], Swanson [Rep., L. D.], Guchrist [Rep.], Campbell [Rep.].
KANSAS—Guyer [Rep.], Hoch [Rep., L. D.], Strong [Rep., L. D.], Sparks [Rep.], Hope [Rep.], Ayres [Dem.].
KENTUCKY—Gregory [Dem.], Moore [Dem.], Thatcher [Rep.], Finley [Rep].
LOUISIANA—Sandlin [Dem.], Wilson [Dem.], Derouen [Dem.].
MAINE—Beedy [Rep.], Partridge [Rep., L. D.], Nelson [Rep.], Snow [Rep.].
MARYLAND—Goldsborough [Dem.].
MASSACHUSETTS—Underhill [Rep., L. D.], Luce [Rep.].
MICHIGAN—Michener [Rep.], Hooper [Rep.], Ketcham [Rep., L. D.], Mapes [Rep.].
MINNESOTA—Christgau [Rep., L. D.], Selvig [Rep., L. D.].
MISSISSIPPI — Rankin [Dem.], Doxey [Dem.], Whittington [Dem.], Busby [Dem.], Collins [Dem.], Elzey [Dem.].
MISSOURI—Nelson [Dem., L. D.], Manlove [Rep., L. D.], Barton [Dem., L. D.].
MONTANA—Leavitt [Rep., L. D.].
NEBRASKA — Morehead [Dem.], Morton [Dem., L. D.], Shallenberger [Dem.], Simmons [Rep., L. D.].
NEW HAMPSHIRE—Wasson [Rep., L. D.].
NEW YORK—Crowther [Rep.], Snell [Rep.], Davenport [Rep.], Clarke [Rep., L. D.], Taber [Rep.], Stalker [Rep.], Sanders [Rep.], Reed [Rep., L. D.], Culkin [Rep.], Lambeth [Dem.], Weaver [Dem.].
NORTH CAROLINA—Clark [Dem.], Lamb [Dem.], Hall [Rep., L. D.], Sinclair [Rep.].
NORTH DAKOTA—Burtness [Rep., L. D.], OHIO—Cable [Rep., L. D.], Brand [Rep., L. D.], Mouser [Rep., L. D.], Jenkins [Rep.], Seiberling [Rep., L. D.], Moore [Rep., L. D.], McClintick [Rep., L. D.], Murphy [Rep., L. D.], Cooper [Rep.].
OKLAHOMA — Disney [Dem.], Hastings [Dem.], Plank [Dem.], Johnson [Dem.], McClintic [Dem.], Garber [Rep., L. D.].
OREGON—Hawley [Rep., L. D.].
PENNSYLVANIA—Kinzer [Rep.], McFadden [Rep.], Rich [Rep.], McGrady [Rep.], Biddle [Rep., L. D.], Stull [Rep., L. D.], Kurtz [Rep.], Temple [Rep.], Swick [Rep., L. D.], Strong [Rep.], Cochran [Rep.], Kelly [Rep.].
SOUTH CAROLINA—Hare [Dem., L. D.], Dominick [Dem., L. D.], Stevenson [Dem., L. D.].
SOUTH DAKOTA—Christopherson [Rep., L. D.], Williamson [Rep., L. D.].
TENNESSEE—Lovette [Rep., L. D.], Taylor [Rep.], Eslick [Dem., L. D.], Browning [Dem.], Cooper [Dem.].
TEXAS—Patman [Dem.], Sanders [Dem.], Rayburn [Dem.], Sumners [Dem.], Briggs [Dem.], Latham [Dem.], Blanton [Dem.], Jones [Dem.].
UTAH—Colton [Rep., L. D.].
VERMONT—Weeks [Rep., L. D.].
VIRGINIA—Lankford [Rep., L. D.], Bland [Dem.], Burch [Dem.], Fishburne [Dem., L. D.], Flannagan [Dem.].
WASHINGTON—Summers [Rep., L. D.].
WEST VIRGINIA—Bowman [Rep., L. D.], Hess [Rep., L. D.], Short [Rep., L. D.].
WISCONSIN—Nelson [Rep., L. D.], Frear [Rep.].

DRYS SET TRAP, COURT'S RULING; CASE DISMISSED

Prisoner's Court Story Wins Freedom.

Rockford, Ill., Dec. 21.—[Special.]—Declaring that the defendant had been "deliberately entrapped" by federal prohibition agents United States Commissioner Thomas E. White dismissed liquor charges brought against Rudolph Marinaro, 25, 313 West street, a member of the Illinois National Guard, following his arrest Tuesday night.

At a hearing in court Marinaro testified that an "informer" employed by the federal prohibition enforcement bureau had inveigled him into serving as the go-between in a fake liquor transaction, which ended when Marinaro's automobile was surrounded by federal agents as he pulled up in front of a house, the address of which had been given him by the informer.

Asks Marinaro's Aid.

According to Marinaro's story, which was accepted by the commissioner as well as by Assistant United States District Attorney John H. Page, the "informer," unidentified, represented himself to Marinaro as a friend of a friend of the latter. He told Marinaro he wanted a supply of liquor and asked Marinaro's assistance.

"I just tried to be a good fellow and help him out," Marinaro said. Marinaro told how he telephoned to several places and finally arranged for the desired liquor. He then called a friend, borrowed an automobile for a few minutes, went after the liquor with the federal man, and at the latter's request drove him to the designated address. He drove his car between two parked automobiles, he said, and was immediately surrounded by prohibition agents. The "informer" disappeared and no one at the hearing appeared able to identify him.

Methods Are Attacked.

Attorney Thomas F. Ryan, representing Marinaro, attacked the methods used by the agents, declaring that the entire plan had been mapped in advance by the "informer" and Sam B. Krieger, a federal agent. The attorney said that as recently as three days ago the United States Supreme court had condemned such methods and declared them illegal.

Commissioner White said: "With the evidence as it stands now, it looks like a case of deliberate entrapment." He then dismissed the case. Page agreed to this action.

QUICK SURVEY OF PROHIBITION ERA, FROM 1917 TO 1932

Washington, D. C., Dec. 21.—(AP)—High spots in prohibition legislation during the last 15 years were:

1917—Aug. 1, senate votes 18th amendment, 65 to 20.

Dec. 17, house votes the amendment, 287 to 100.

1919—Jan. 11, Nebraska becomes 36th state to ratify the amendment.

Jan. 29, 18th amendment to the constitution proclaimed to become effective Jan. 16, 1920.

July 1, wartime prohibition went into effect.

July 22, house passes national prohibition act (Volstead law) establishing one-half of one per cent alcoholic limit.

Sept. 4, senate passes Volstead act.

Oct 27, President Wilson vetoes Volstead act; house overrides veto.

Oct. 28, senate overrides veto.

1920—Jan. 16, prohibition amendment effective.

June 7, Supreme court upholds Volstead act.

1921, June 27, house approves Willis-Campbell "anti-beer" bill.

Nov. 18, senate passes "anti-beer" bill.

1923—Feb. 15, house defeats measure to prohibit poisoning of industrial alcohol.

1929—Feb. 19, senate approves Jones "five and ten" law providing stricter penalties.

Feb. 28, house approves "five and ten" law.

1930—May 14, senate defeats measure to prohibit poisoning of industrial alcohol.

1931—Feb. 2, senate refuses to remove restrictions on physicians' liquor prescriptions.

1932—March 14, house, 228 to 169, defeats motion to consider resolution to repeal 18th amendment.

May 18, senate, 60 to 29, defeats four per cent beer bill.

May 18, senate, 61 to 24, defeats 2.75 per cent beer bill.

July 16, senate, by a vote of 37 to 21, takes up consideration of Glass amendment to 18th amendment, directed against return of the saloon and protecting dry states.

Dec. 5, house fails, by narrow margin of 271 to 144, to pass the Garner repeal resolution (two-thirds vote necessary for passage).

Dec. 21, house passes 3.2 per cent beer bill, 230 to 165.

Chicago Daily Tribune.
THE WORLD'S GREATEST NEWSPAPER
Vol. LXXXXI. Thursday, Dec. 22. No. 306
Published daily at Tribune Tower, 435 N. Michigan-av., Chicago, Illinois.
The Tribune Company, publishers.
MAIL SUBSCRIPTION PRICES.
Mail subscription prices in Ill. (outside of Chicago), Ind., Iowa, Mich., and Wis.—Daily with Sunday, one year, $17.60.
Zones 3 and 4 in states other than Ill., Ind., Iowa, Mich., and Wis.—Daily, $7.50 per year.
Zones 5 to 8, inclusive, Canada, Mexico and foreign—Daily, $18.00 per year.
Entered as second class matter Aug. 13, 1906, at the postoffice at Chicago under act of March 3, 1879.

Christmas Cakes
from
HENRICI'S

Heading the list in popularity, among all the delicious products of Henrici's which add to the holiday festivities in the home, is

CHRISTMAS STOLLEN
in two sizes
75c and $1.50

Henrici's Fruit Cake, pound sizes or larger, or in small cubes, all cellophane wrapped, per lb. 80c
Henrici's Fruit Cake in round metal boxes, with decorative design, 3 lbs., $2.70; 2 lbs., $1.85; 1 lb. $1.00
Plum Pudding, individual, in cellophane, 20c each; in crocks ..... 60c and $1.25
Nurenberger ..... 15c each; box of six, 90c
Honey Lebkuchen ..... package of three, 40c
Hutzel Bread, fruit filled 75c
Assorted Cookies, 80c per lb. In fancy boxes, various sizes, $1.25 and up. In jars, various sizes ..... $1.00 to $4.00
Pfeffernusse ..... per lb., 40c
Springele, Anise Cookies and Bosians ..... per lb., 80c
Marzipan ..... per lb., $1.25
Mince and Pumpkin Pies 75c
Layer Cakes with special Christmas Decorations, baked to order at various prices.

Christmas Dinner

As always, on Christmas Day, the Henrici menus, starting with breakfast, will be replete with the most delicious dishes of the season. The dinner menu—a la carte—will be in service from early noon to well along in the evening, when it will be followed by a special a la carte late supper menu.

HENRICI'S
ON RANDOLPH
Between Clark and Dearborn
No orchestral din

$2 $2.50 $3
TIES AT
$1
of rare imported silks

Every one is hand made—but not just in the ordinary way—they're custom sewn in the finest way humanly possible—the silks are the finest that foreign silk looms know how to weave—the patterns and colorings truly choice. A great many of the ties are luxuriously silk faced—not a one is worth less than $2, the great majority $2.50 and $3—and that's by today's standard

Maurice L Rothschild
State at Jackson

Store open to 9 o'clock every night 'til Xmas

Manhattan white shirts

HE'S always glad to get more white shirts—no man ever has enough. And, of course, he'd rather have Manhattans—they're so scrupulously tailored, so distinctively styled. Here's a wonderful value group at
$2.50
Other Manhattan white
$1.55 $1.95 $3.50 $5

Maurice L Rothschild
State at Jackson

The Hub's 4 Stores Open Evenings Until Christmas

Men's Silk Lined
ROBES
$6.95
Recently Sold Up to $15

These are Robes of a QUALITY that has never before sold for so low a price. They are beautiful. They are luxurious. In maroon or blue. A marvelous value.

All Wool Flannel Robes, $4.95

THE HUB
HENRY C. LYTTON & SONS
CHICAGO EVANSTON GARY OAK PARK

Gorgeous Styles for Holiday Festivities
A Record Value SALE
of HASSEL'S Expensive
Hand-Turned SHOES

Irresistible $6 and $7 Values

Enchanting new shoes—so beautiful that they express the very spirit of holiday gaiety! All are cleverly flattering . . . and they fit with smart distinction and perfect comfort. Hundreds of thrilling values for you to choose from . . . Hassel's most expensive hand-turned quality shoes now on sale at a fraction of the price you would expect to pay. This Winter's smartest materials—in fine pumps, straps, ties and comfortable low-heel walking shoes. A definite saving of $2 or $3 on every pair. Satisfaction guaranteed or money refunded!

Exciting Values—for Christmas Gifts
CHIFFON HOSE 49c
New French Lace Tops
Real $1.35 Values
A PAIR
All new colors—Every size
Add 10c for Mail Orders—No C. O. D.'s
3 Pairs $1.30
in Christmas Box

Open Every Evening to Nine Until Christmas

HASSEL'S
Northwest Corner Dearborn and Van Buren

Store open to 9 o'clock every night till Xmas

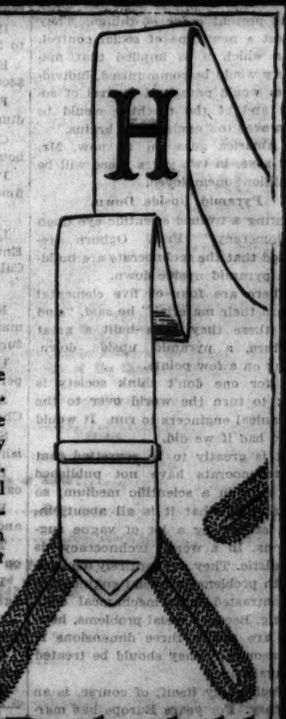

Something new for Xmas

INITIALED SUSPENDERS

The suspenders would be wonderful gifts even without the initial—they're masterpieces in quality by the country's finest maker. And the embroidered initial adds just that new note—that personal touch—which makes it truly an ideal gift

$2

Black, blue, maroon—with white initial. They're exclusive with us

Maurice L Rothschild
State at Jackson

SENATE REPEAL PLAN RETAINS CONTROL BY U. S.

Congress May Approve It Before March.

[Chicago Tribune Press Service.]

Washington, D. C., Dec. 21.—[Special.]—If this session of congress adopts a resolution repealing the eighteenth amendment that resolution probably will retain in the constitution federal protection for the dry states as well as federal authority to control saloons.

That was made clear today when the judiciary subcommittee of the senate, now engaged in considering all senate repeal legislation, announced its members had agreed on a tentative draft of such a resolution. That draft says:

"Section 1. The eighteenth amendment to the constitution is hereby repealed.

"Section 2. The transportation or importation into any state, territory, or possession of the United States, for delivery or use therein, of intoxicating liquor, in violation of the laws thereof, is hereby prohibited.

"Section 3. Congress shall have concurrent power to regulate or prohibit the sale of intoxicating liquors to be drunk on the premises where sold."

Vote Likely Before March.

There is a prospect, members of the subcommittee said, they will complete their work and that the judiciary committee will act on the resolution in January. Thus there will be time for a vote in both houses before March 4.

The third section of the resolution, aimed at regulation of saloons, became the immediate center of congressional interest.

As worded by the subcommittee, that section retains the principle of concurrent jurisdiction now contained in the 18th amendment. It does not contain the word saloon, or a direct prohibition against the saloon, but leaves to congress the right to pass whatever regulatory legislation it sees fit.

The language of the resolution was admittedly a compromise between the conflicting opinions of the subcommittee members.

Senator John J. Blaine [Rad., Wis.], subcommittee chairman, and Senator Felix Hebert [Rep., R. I.] are wets. Senators Thomas J. Walsh [Dem., Mont.] and C. C. Dill [Dem., Wash.] are former drys whose views were apparently amended by the action of the Democratic convention in adopting the repeal plank. The fifth subcommittee member is Senator William E. Borah [Rad., Ida.], a dry of the last ditch school.

Wets for Straight Repeal.

Senator Hebert expressed the views of many congressional wets in declaring he would have preferred, and he believed the senate would, too, straightout repeal with no strings to it, but he doubted whether ratification by the required thirty-six states could be obtained unless protection of the dry states, with federal power to regulate or prohibit saloons, were incorporated in the resolution.

"Once the amendment in this form becomes a part of the constitution, I do not think congress will adopt any legislation under Section 3," he added, "unless the states themselves fail to take the necessary steps toward preventing a repetition of the conditions which brought about national prohibition in the first place."

It was the Rhode Island senator's view that section would be used as a whip over the wet states to force them to adopt legislation barring or drastically regulating saloons.

Doubts Its Enforcement.

In essence, Senator Hebert indicated, the resolution would write into the constitution in Section 2 a repetition of the Webb-Kenyon act, which already provides for protection of the dry states, and in Section 1 of the repeal resolution a clause impossible of enforcement.

"I believe it to be impossible," said Senator Hebert, "to write a federal law which can be enforced regulating or prohibiting the saloon."

In this view the dry Senator Borah concurred.

"My own view," Senator Borah declared, "is that once you recognize the sale of intoxicating liquor and turn the matter back to the states the federal government loses all power as a practical proposition to control the manner of sale or the place where the liquor is to be consumed.

"Theoretically you may retain power in the national government to regulate or prohibit, but as a practical proposition it is a useless power. As far as the national government is concerned, once the right to sell liquor is permitted and the question is turned back to the states, the saloon will come back—it is on the way back now."

Such a repeal resolution as that prepared by the subcommittee, is admittedly bound to alienate a certain number of the uncompromising wets. There will be strenuous efforts made to strike out all but the outright repeal. That these efforts will be successful is doubtful. An outright repeal resolution failed in the house by six votes on the first day of the session, and in the senate Senator Joseph T. Robinson of Arkansas, Democratic leader, is only one of many erstwhile drys who insist that they will vote for repeal—but only in case safeguards are attached.

Doesn't Approve Federal Control.

Senator David I. Walsh [Dem., Mass.], one of the sponsors of the Democratic plank on prohibition repeal, said he did "not like the proposed anti-saloon section at all." He said he favored turning the whole problem back to the states for them to handle as their people see fit and "getting the federal government out of the business of being a policeman as soon as possible."

Senator Robert J. Bulkley [Dem., O.], one of the repeal plank's coauthors, was another wet who did not like the attachment of provisos to outright repeal.

Opposes Curb on States.

"I can see no justification whatever for the proposal to retain in the constitution any federal power over the liquor traffic within the boundaries of a state," Senator Bulkley asserted. "I think that section would be a direct repudiation of the Democratic platform any any Democrat who votes for it would be repudiating his party plank on prohibition.

The subcommittee still is considering whether the method of ratification shall be prescribed. A considerable number of wets are turning to the belief that the peak tide of anti-prohibition sentiment and the fact that some forty legislatures are meeting during the first six months of 1934 combine to make advisable ratification by legislatures instead of by conventions.

It's Up to the Senate Now

SPONSORS of the Collier beer bill, which passed the house of representatives yesterday, claim as its principal benefits that it will put a half billion dollars kick in industry, add 150 to 300 million to the annual income of the federal government, and give jobs immediately to a multitude of men now idle.

Witnesses who appeared before the house ways and means committee in connection with the bill asserted that the breweries would spend 360 million dollars the first year in rehabilitating their plants and equipment to a point where they can turn out 40 million gallons of beer annually.

Spokesmen of the railroads told the committee passage of the beer bill was a 100 million dollar proposition for them. Electric manufacturers estimated that 55 million dollars' worth of new equipment would be purchased from them if beer were legalized.

Brewers testified that they will purchase hundreds of millions of pounds of hops, malt, grain, to be used in making the first huge batches of legalized brew, thereby aiding agricultural prices by providing a new market for farm products.

BANDIT SUSPECT VANISHES; FIND BAIL REDUCTION

Bond Cut from $50,000 to $5,000 by Sonsteby.

A bond of $50,000 set for George Berman, wanted in Milwaukee for a $47,000 robbery, was found yesterday to have been cut to $5,000 by Chief Justice John J. Sonsteby of the Municipal court. The discovery was made when Berman failed to appear at an extradition hearing before Municipal Judge Jay A. Schiller. Judge Schiller ordered that Berman's bond be set at $100,000 if he is captured.

The judge had fixed the $50,000 bond for Berman on Nov. 16. He expressed surprise yesterday when he found that the order reducing it to $5,000 had been entered by the chief justice.

"No one has jurisdiction in this case but myself," Judge Schiller said. "I was not told of the reduction, nor was I asked to appear for consultation with the chief justice. I cannot understand such procedure."

Sonsteby Gives Explanation.

Chief Justice Sonsteby explained that he made the reduction at the request of Robert E. Lee, general counsel for the Lexington Surety company. Lee, the chief justice said, had described Berman as a son of one of the company's officials. Sonsteby said he was told the case against Berman was probably one of mistaken identity.

Chief Justice Sonsteby, who recently drafted a code of rules to curb bail bond abuses in the Municipal court said he had not inquired into the probability of the purported mistaken identity in lowering the Berman bond. When he was told that Attorney Lee had since withdrawn from the case, he said he had not known of the withdrawal.

Berman Arrested on Nov. 4.

Berman was arrested in Chicago on Nov. 4 by Lieut Richard Barry of the detective bureau at the request of Milwaukee police. He was named as one of four men who robbed two messengers of the Badger State bank of Milwaukee of $47,000 in cash and securities last Aug. 30. The accusation was made by Jack Walsh, Milwaukee saloonkeeper, in whose saloon the robbery was planned and who received $300 as his share of the loot, according to the police.

Judge Schiller set the $50,000 bond when Detective Eugene Teehan of Milwaukee asked time to get extradition papers from Gov. Emmerson. Later Chief Justice Sonsteby allowed Berman's sister to schedule her real estate for $5,000 through H. L. Snargon, a bondsman.

Woman, 74, Seized for Selling Void Stamps in Postoffice

Miss Mary Dodson, 74 years old, a little white haired woman dressed in threadbare clothing who says she is the author of six books, was held to the grand jury in bonds of $2,000 yesterday when she was arraigned before United States Commissioner Walker on charges of selling canceled stamps.

Miss Dodson, in whose old fashioned black handbag postal inspectors found canceled stamps with a face value of $500, furnished bond with two crisp one thousand dollar bills. She maintained that the stamps had been given to her more than a year ago as payment for books. She thought they were good and sold them as such, she said.

Selling Stamps in Postoffice.

Her arrest came about as a result of her boldness in competing with the postoffice on its own grounds, according to Assistant United States Attorney Benjamin Landis. During the Christmas rush special windows are maintained in the federal building to facilitate the mailing of packages. Despite this long lines form in front of the windows. Miss Dodson's practice, Prosecutor Landis said, was to solicit business from postal patrons who were tired of standing in line.

One such patron was Miss Verona Moebes, 4421 Hazel street. She purchased 90 cents worth of stamps from Miss Dodson with which to mail a Christmas package. The stamps on the package aroused the suspicion of the superintendent of mails and Miss Moebes was brought in for questioning. She told Prosecutor Landis that she had been told the stamps were good and that by purchasing them she would save time.

When the stamps would not stick to the package, Landis told Commissioner Walker, Miss Dodson herself glued them to the parcel.

Find She Has $5,000 in Bank.

Postal Inspector A. V. Biedenweg, in company with Miss Moebes, waited in the lobby of the federal building and arrested Miss Dodson on Tuesday afternoon as she was approaching another line of patrons. She was dressed in well worn clothing and carried a large handbag of a type in vogue more than a decade ago. Although little money was found on her person, agents found the stamps and a bank book showing deposits of $5,000 in a loop bank. One deposit of $2,000 had been made during the first week of December.

In Miss Dodson's poorly furnished room at 5429 Blackstone avenue, in which she lives with her sister, inspectors found more stamps and a collection of books written by her. Miss Dodson presented copies of the books to Commissioner Walker as evidence of her standing as an author. She said she had been selling them for several years. They were all on philosophical subjects dealing, according to the titles, with formation and suppression of desires. Copies of the books were kept as evidence.

12 ITALIANS DIE IN TWO BLASTS; PLOT IS HINTED

ROME, Dec. 21.—(AP)—An unexplained explosion today in a dump of 100 aeronautic light flares at Fort Appio, outside of Rome, killed seven soldiers. Eighteen laborers are missing. The twenty-five men were working around the ancient fort, but they were doing nothing in connection with the dump, giving rise to suspicion that the explosion may have been of criminal intent. At the exact time of the blast five soldiers were killed in the explosion of a projectile on the artillary practice field at Nettuno, 40 miles away.

ALDERMEN O.K. R.F.C. LOAN FOR WATER STATION

The city council yesterday passed an ordinance and resolution ratifying the arrangement under which the Reconstruction Finance corporation will buy $2,327,000 worth of city water certificates to finance the construction of a new pumping station in Harrison street near Halsted street.

The council approved the measures by a unanimous vote, on the motion of Ald. B. A. Cronson [4th], and Mayor Cermak signed them before he left on a vacation trip to Florida. The resolution provides that none of the men employed on the construction gangs of the project shall work more than 30 hours a week, that they shall be paid the "prevailing wage" for their type of work, and that preference in employment shall be given to ex-service men with dependents. All of the materials and equipment used shall be produced in the United States.

Launch $120,000,000 Job Creation Plan in Germany

BERLIN, Dec. 21.—(AP)—An agreement was reached today by four governmental officials on a plan to make 500,000,000 marks [currently about $120,000,000] available for financing the government's program for the immediate creation of jobs.

U. S. PRESIDENTS' WIVES' ANNUITY HALTED BY COURT

Philadelphia, Pa., Dec. 21.—[Special.]—Henry G. Freeman, who died in 1917, provided in his will for a $12,000 annual payment to wives of the Presidents of the United States.

The Orphans' court ruled today that this bequest could not be considered until after the death of eighteen persons receiving annuities from the estate.

Mr. Freeman had provided for twenty-six annuities, the rest of the income to go to his two children. The children and eight annuitants are now dead.

COUNTY BUILDING WILL MISS OLD JOHN DEE TODAY

Theater-goers, the traffic policemen along Randolph street, the clerks and the county building night workers are going to miss Old John Dee. For 25 years his tall and spare figure and snowy full beard and hair have been familiar sights at the Clark street entrance of the county building. Yesterday Old John, now in his 70s, was committed to the Oak Park infirmary for the winter by Municipal Judge Robert J. Dunne.

"I was a hack driver in the old days when 'Cap' Morrison used to throw his parties and when George Allerton and John Ramsey were big wigs at the Board of Trade," Dee told Judge Dunne. "All the men I knew are dead now. I used to drive them to parties and to their homes and to hotels in the days before the automobile ruined hacking. Then for years I used to watch automobiles parked in front of the county building. I knew mayors of this city and all the big politicians, and they knew me. But none of the present day crop know me and I don't make much money.

"I never married. For forty years I've lived alone at 426 South Clark street."

FINDS DRINKS OF 7% ALCOHOLIC CONTENT STIMULATE DIGESTION

Dr. H. M. Streicher of the University of Illinois medical school yesterday reported the results of experiments which indicate that drinks containing 7 per cent alcohol taken "in moderate quantities" are a stimulant to digestion without harmful or toxic effects.

"For ages scientists have studied the effects of alcohol on the stomach," Dr. Streicher said. "They agree that alcohol below 20 per cent does not injure the digestive ferments, while solutions up to 3 per cent have been shown to aid digestion. Now we have found that 7 per cent alcohol not only is a suitable but also a harmless stimulatory agent."

Store open to 9 o'clock every nite till Xmas

BRUCEWOOD gloves of imported real kid at $2.25

She loves to get gloves—what woman doesn't? And these are such gorgeous ones—so beautifully made—of such luxurious soft real kid—and they're priced in a way that makes this wonderful gift offer even more wonderful

Maurice L Rothschild
State at Jackson

Open to 9 o'clock every night till Christmas

Redshield CHIFFON HOSIERY 55c

It's that marvelous Redshield quality that every woman knows . . gorgeous sheer chiffons . . the kind that used to cost much, much more. Christmas won't be Christmas for her without some of these

Beautiful gift boxes if desired—main fl.

Maurice L Rothschild
State at Jackson

Maling Brothers GIFTS "To The Ladies"

HOSIERY

Just Arrived! 20,000 Pairs DE LUXE Lace Top Chiffon HOSIERY

Beautifully sheer in all the smart new shades. 66c

3 Pairs in Gift Box for $1.75

Full Fashioned Silk Hose

Lovely, full fashioned hose. Every pair perfect. Packed in gift boxes. 49c

2 Pairs in Gift Box for 95c

BEAUTIFUL BAGS

Chicago's Most Lovely Selection of Smart Bags

Over 300 New Styles

$1

1.95 and 2.65

Packed in Christmas Gift Boxes

Imported Fabric GLOVES 77c

Smartly styled and individually trimmed. Double woven fabrics.

Maling Brothers

Loop Store, 231 S. State St. Near Jackson

6320 S. HALSTED ST. 1338 MILWAUKEE AVE. 2764 MILWAUKEE AVE. 3249 LAWRENCE AVE. 3218 LINCOLN AVE. 4029 W. MADISON ST. 2249 ROOSEVELT RD.

All Stores Open Every Evening Till Xmas Until 10

shayne quality gift neckwear at an astoundingly low price $1.00

A lot of men are going to be mighty pleased with these ties this Christmas. There are values to $2 among them. All are hand tailored and of superior quality fabrics.

Shayne Gift Certificates Are Most Acceptable

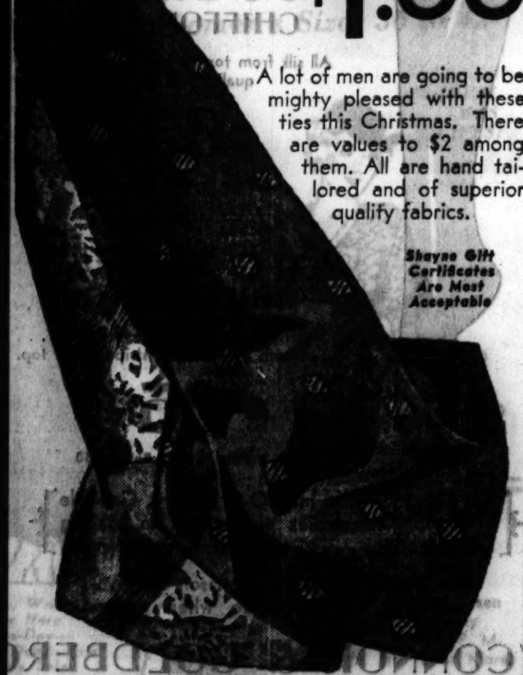

JOHN T. SHAYNE MICHIGAN at RANDOLPH

Christmas Special!

Repeated by Popular Demand

New 1933 Superphonic Superheterodyne Radio

Actual Photograph

Regular $39.50 Value in Beautiful Two-Tone Walnut Cabinet. Complete with matched tubes.

$16.95

TERMS $1.50 WEEKLY

Delivery Guaranteed for Christmas Eve.

Store Open 8 A. M. to 10 P. M. During Sale

OPEN EVERY NIGHT UNTIL 10 P. M. WURLITZER OPEN EVERY NIGHT UNTIL 10 P. M.

329 So. Wabash Ave.

COUPON FOR TRIBUNE ACCIDENT INSURANCE POLICY

For New Policy Renewal, $1.25 a Year

To secure the Chicago Tribune-Federal $7,500.00 Travel Accident Insurance Policy or to renew for another year one previously issued to you, cut out and fill in the application below and send it with registration fee of $1.25 to Tribune Insurance Dept., Federal Life Insurance Co., 105 N. Michigan Ave., Chicago, Ill. Remit by money order or check payable to Federal Life Insurance Company. (During the first five years, as provided in the policy, the value of all specific indemnities increases 10% each year the policy is renewed.)

☐ NEW POLICY OR ☐ RENEWAL

Check here if you wish new policy. Check here if you wish old policy renewed.

APPLICATION for $7,500.00 TRAVEL ACCIDENT INSURANCE POLICY

Issued to Readers of the Chicago Tribune

If Renewal, write Policy Number here, No. .....

(If you wish a new policy ALL QUESTIONS BELOW MUST BE ANSWERED. If you wish to renew a Policy previously issued to you, indicate above and fill in name, address and policy number.)

Do you apply for a $7,500.00 Travel Accident Policy in the Federal Life Insurance Company, issued only to Readers of The Chicago Tribune?.....

What is your Full Name?.....

Address? ..... Number Street

..... City State

What is your Age?.....Place of Birth?.....

Date of Birth? Month.....Day.....Year.....

Are you Totally Blind or Deaf?.....Are you Crippled to the Extent That You Cannot Travel Safely in Public Places?.....

What is the name and address of person to whom you want this insurance paid in case you are killed? (If not answered, insurance will be payable to your Estate.)

Beneficiary's Name?.....

Relationship?.....

Address?.....

Do you certify that you are or will become a reader of the Chicago Tribune?.....

Sign your name here.....

NOTICE: Not more than one policy will be issued to any one person. Issued Only to Applicants Over 10 and Under 70 Years of Age.

FANS' INTEREST DESERTS SPORT FOR POLITICS

Washington May Provide Newer Hero Type.

BY WESTBROOK PEGLER.
[Chicago Tribune Press Service.]

Washington, D. C., Dec. 21.—[Special.]—With the decline of the supply of pleasure money and the waning of the heroic figures of the sport industry the interest of the customers seems to be shifting to Washington at this time. This may make it very tough for the politicians of the impending administration because the customers like to be familiar and breathe down the neckbands of those in whom they take an interest and they have moods when they are quite outspoken in their opinions.

Other administrations have enjoyed comparative immunity from this interest while the customers gave their attention to Jack Dempsey, Babe Ruth, and the rest of the greatest men on earth, but if the present trend of attention is pursued to its logical conclusion Mr. Roosevelt and his secretary of state, if he can find any one to take the job, may yet hear the sound of the raxberry.

Two Sides to Reaction.

It does not follow, of course, that this sort of thing will prove unpleasant to the statesmen of the new government, including the members of the houses of congress, because if they have the proper disposition for public life they may enjoy the excitement as Dempsey and Ruth did. They may also comfort themselves with the reflection that the customers positively do not think but only emote, as Bishop Cannon demonstrated and as certain authorities are now beginning to admit with reference to the work of the late committee on public information.

A man's capacity to enjoy public life is largely a matter of temperament and Mr. Roosevelt, who has held public office for many years, apparently knows how to take it. James Farley, who will be his postmaster general, also has shown an ability to take it during his years as chairman of the New York prize fight commission. So they seem well qualified temperamentally, although it must be admitted that they have really not had to take anything yet by comparison with what they will have to take after the fourth of March.

What Mr. Hoover Lacked.

Unfortunately Mr. Hoover never had any experience as the people's choice in the minor grades and did not learn to take it. When he was called upon to do so he didn't understand and there was nobody in his administration sufficiently intimate with the American customer to remind him of Babe Ruth's sedative motto in life, "A hero today, a bum tomorrow, so what the hell."

It seems overoptimistic to say, as I hear some authorities observing, that the customers are taking a more intelligent interest in national affairs and world affairs now that they have less money to spend on ball games and heavyweight championship fights and have found themselves fresh out of heroes of the sport industry.

The traffic in Washington news has increased greatly, taking the press association wires as a gauge, and the traffic in news of the stock market and the sport industry has abated in proportion. But the interest in these two fields never was very intelligent, and there is no reason to conclude offhand that the rising curiosity as to Washington news represents anything more than curiosity, probably with a tinge of hope, doubt, and resentment.

Intelligence Not Essential.

Even when the sport industry was at its peak the patrons hardly could have been accused of intelligence, because they spent their money on fake fights which they knew to be fakes and then squawked because the fights were not on the level.

Therefore it is only possible to say that the customers are taking an unusually lively interest at Washington at the present time and are familiarizing themselves with the rules, rackets, and angles of politics just as a few years ago they acquired some familiarity with rules, rackets, and angles of sport.

In Washington these matters provide a very interesting study and persons who learned with interest that apparent rivals in the ring in some cases were roommates or business partners out of it, may be equally entertained to learn that statesmen of conflicting political faith often trade votes to secure the passage of two useless appropriations where otherwise both appropriations would be defeated.

If this trend should develop a large class of government fans, composed of former sport and stock market fans, some good might come. But to obtain the best results it would be advisable to move the sessions of congress around the country and some of the government departments, too. This may seem impractical, but that was what they said about the Army-Navy football game. When they had to move the game around they would move it around.

Senate Unlike Stadium.

There has been in progress for several days in the senate a filibuster having to do with the local street car system of Washington, D. C. In a filibuster one senator is allowed to talk on for days and even weeks, regardless of what he talks about, and the senate cannot transact any business until his voice or his dogs give out.

In fact, if his voice weakens or his feet hurt he can permit some friend of his to get up and ask him a question 20,000 words long while he goes to the barber shop and has his neck sprayed and his feet rubbed at government expense. In this way a senator may hold the floor and prevent the transaction of any business until the session disbands.

Hidden in Washington, where most of the people hold government jobs and pay no income tax, this a familiar and accepted procedure of the senate. But if the boys were compelled to sit in the Chicago Stadium or Madison Square Garden some government fan would be likely to take the Hon. Gent with a bottle, pop or beer, and knock him and his filibuster for a series of loops. This would be contrary to senate decorum, but senate decorum could be knocked for a few loops, too, and this might be a very good thing for the U. S. A.

Dog Shot, but Drives Bandits Out of Office

Dr. O. Norling Christensen bandaging leg of Arno, police dog which routed bandits in a loan bank at 1123 Milwaukee avenue as Mr. and Mrs. Samuel Majewski, owners of the dog, watch. They are at the animal hospital at 1904 West North avenue.
[TRIBUNE Photo.]

Police Battle Thieves

Arno, a big police dog, disregarded the bullets of a pair of bandits, one of which wounded him, and routed the robbers yesterday from the office of the Sixteenth Ward Building and Loan association, 1123 Milwaukee avenue.

Police fought a pistol battle with the fleeing bandits and later captured a suspect who was identified as one of the pair. The suspect, Charles Soder, 23 years old, 5537 Giddings street, was caught as he ran out of a vacant lot at 1309 North Ashland avenue, his trousers and shoes covered with mud. He had a revolver in his pocket.

Arno's master is Samuel M. Majewski, manager of the loan association. Majewski, his wife, and the dog were in the office when the two gunmen entered. When they drew their weapons, Arno sprang at them and was shot in the right rear paw. He backed away and the robbers ordered Majewski to open the safe.

As he obeyed the dog lunged forward with a snarl. The bandits, frightened, fled from the office. Meanwhile Policemen William Du Bois and Edward Hartigan of the Racine avenue station had heard the shot, and hurried to the office. They opened fire on the robbers, who returned their shots and then escaped in a passageway between two buildings.

HOLIDAYS BRING MORE INTEREST IN WELFARE FUND

The arrival of the holiday season has brought indications of more interest in the efforts to support the activities of the private welfare agencies, Robert A. Gardner, chairman of the Emergency Welfare fund campaign declared yesterday. He expressed his belief that the move to obtain by Christmas $4,000,000 of the $7,500,000 funds, will succeed.

"There is no desire on the part of those conducting the campaign to cause contributors to shoulder larger burdens than they can bear in aiding the movement," Mr. Gardner said. "There is a duty, however, to care for all of our people who are sick or otherwise helpless and without means of support, and we know that the quota at which we aim is the smallest sum that will meet the requirements reasonably."

Employes of the Western Electric company are expected to pledge a total of $71,000 to the campaign, it was announced. This sum, it was explained, does not include $50,000 given by the company a few days ago.

The Tribune company sent a contribution of $12,500. Employes of the Chicago Towel company gave $1,521 and workers of the Universal Carloading and Distributing company, $1,305.

War Veteran on Trial as Slayer of Farmer

John Smith, 44 years old, a Canadian war veteran, went on trial yesterday before Circuit Judge F. W. Shepherd at Wheaton on a charge of murder in the slaying of William Letts, 60 years old, a farmer. Smith, also a farmer, living near West Chicago, is alleged to have clubbed Letts to death on the Jackson farm just outside of West Chicago, last Thanksgiving day. Smith waived a jury when the trial opened. He wil testify today.

IDLE RELIEF FUND IS RUNNING LOW; ORDER ECONOMY

700 to 1,000 New Families Ask Help Daily.

Strict economy is necessary if the county bureau of public welfare is to make its funds for relief of the idle last until the end of this month. This was revealed yesterday at a meeting of the bureau's advisory committee, of which Joel D. Hunter, superintendent of the United Charities, is chairman.

Joseph L. Moss, director of the bureau, told the advisory committee that if relief were continued at the present rate the funds will be exhausted by next Tuesday or Wednesday. Another $400,000 would be required to pay for relief during the remaining three or four days of the month, he said.

No More Money Available.

The committee called upon Edward L. Ryerson Jr., chairman of the Illinois Emergency Relief commission, to ask if additional funds are available. He told the committee that the commission not only has no more money for this month, but doesn't know where it will get the funds for next month.

Mr. Moss told the committee that between 700 and 1,000 new families are applying for relief daily in Cook county, compared with a daily average during November of between 500 and 600 families. The estimate of funds needed by the bureau for relief next month is $5,500,000, he disclosed.

The committee voteid to refer the matter of economizing on the remaining relief funds to Mr. Moss, Mrs. E. J. Lewis, director of the unemployment relief service, and Miss Clara P. Paige, director of field service. They were given full power to act.

Plan New Charity Coal Deals.

County commissioners will meet this morning with officials of the Illinois Emergency Relief commission to discuss specifications and advertisements for new coal contracts. The commission voided the seven charity coal contracts Tuesday because contractors delivered a cheaper grade of fuel than that specified in the contracts.

The contractors consented to the cancellation of the old contracts and have agreed to make restitution if an investigation reveals the substituted coal was of an inferior grade to that contracted for. Some of the commissioners said they would be in favor of refusing to accept bids from dealers guilty of substituting inferior coal.

The proposed new specifications, which are to be discussed, include other Illinois coal fields.

Stricken in New York

JAMES F. PERSHING.
[Lasswell Photo.]

New York, Dec. 21.—[Special.]—Gen. John J. Pershing rushed from Washington, D. C., today to the bedside of his brother, James, critically ill here of heart trouble at Manhattan hospital.

The erstwhile commander in chief of the A. E. F., accompanied by his sister, Miss Mary Pershing, and by James Pershing Jr., son of the heart attack victim, arrived at the hospital shortly before 6 o'clock this afternoon. Gen. Pershing stayed for two hours, during which time his brother, who was taken from his home to the hospital unconscious early this morning, recognized him.

James Pershing, who is 70, is president of the Pavonia Fire Insurance company of Jersey City, N. J.

BOY TOSSES 'TOY' AWAY; ARGENTINE HOUSE WRECKED

BUENOS AIRES, Argentina, Dec. 21.—(AP)—Julius Caesar Blanco, 13, who was playing football in a vacant lot today, found a cracker box filled with iron cylinders. Carrying one of them casually under his arm, he found another football game, which he decided to join, so he threw the object aside.

It exploded, wrecking the wall of a neighboring house, terrorizing the neighborhood, and attracting the police, who identified the hand grenade as identical with those cached about the city in preparation for the radical plot frustrated last week.

JURORS AWARD A DIVORCE TO AURORA HEIRESS

(Pictures on back page.)

A jury in the Kane county Circuit court at Geneva decided yesterday that Mrs. Emma Frankie Chapman Abbott, 61 years old, an Aurora heiress, is entitled to a divorce from George S. Abbott, former New York theatrical manager. Hearing on a motion for a new trial, made in behalf of the husband, was set for Jan. 16 by Judge William J. Fulton.

The jurors, after deliberating 15 minutes, decided that Abbott had deserted his wife. They held that he had failed to prove the charge of adultery against his wife.

Abbott, who is 60 years old, is living in Aurora with his stepmother-in-law, Mrs. Minnie F. Chapman, who shared the fortune inherited by his wife. Mrs. Abbott is the daughter of Matthew Chapman, who was head of the American Well Works of Aurora and who left an estate of $750,000 when he died in 1921. Mrs. Chapman, 65 years old, is the third wife of Chapman.

The tangled affairs of the Abbotts and Mrs. Chapman resulted in another suit now pending in the Circuit court. Mrs. Abbott brought suit against her stepmother demanding $50,000 for the alleged alienation of her husband's affections.

The jury retired to deliberate after hearing the closing arguments in which Attorney Charles Abbott, representing the husband, charged that Mrs. Abbott tried to "cut her husband off without a cent."

Referring to the arguments of attorneys for Mrs. Abbott that the adultery charges were made to besmirch her name, Attorney Abbott, who is no relative of the husband, said:

"After all, there are no halos here. This is a sordid matter, a cold-blooded proposition of dollars. Abbott struggled with his wife through the hard times and now she wants to get rid of him."

Mrs. Abbott took the stand and was questioned as a rebuttal witness before the closing arguments were started. She denied the charge that she was guilty of adultery with Dr. Frank Schanne of New York.

France Saves $3,600,000 in Military Upkeep in 1932

PARIS, Dec. 21.—(AP)—France effected a $3,600,000 saving in the upkeep of her land military forces in 1932, according to a decree the official journal will publish tomorrow.

Eases the Journey back to Health

VICHY CELESTINS

Extensively prescribed by the Medical Profession for stomach and liver affections and disorders of nutrition in general

The famous natural alkaline mineral water of France

American Agency of French Vichy, Inc. Fifth Avenue at 42nd Street, New York

TRIANGLE RESTAURANTS 6 of them in the loop

Take home a TRIANGLE Sugar Cured HAM, in cellophane, in a Christmas box, $3.00. Give the family a TREAT. Make them close their eyes and hum softly and say: "Oh lordy, oh lordy!"

A Famous TRIANGLE Hot Roast Sugar Cured HAM Sandwich—A Generous BIG Sandwich— 10c

STORE OPEN TO 9 O'CLOCK EVERY NIGHT 'TIL XMAS

Values of irresistible temptation

GGG OVERCOATS
$25
An event of real importance—burly fleeces, llama weaves, belted styles, dress overcoats—a tremendous offer of tremendous savings—values to $50, none under $40—at $25

WALL ST. SUITS
$25
2,000 new suits—the kind you paid $40 and $50 for—fresh mid-season styles—custom woolens—plain shades—shadow stripes—rich patterns—truly spectacular values at $25

Men's suits 2nd fl.—young men's 4th fl.—overcoats 6th fl.

MAURICE L ROTHSCHILD
State at Jackson
MINNEAPOLIS CHICAGO ST. PAUL

Store Hours 9 A. M. to 8 P. M.
MANDEL BROTHERS
a store of youth
a store of fashion
a store of moderate price*
*Copyrighted

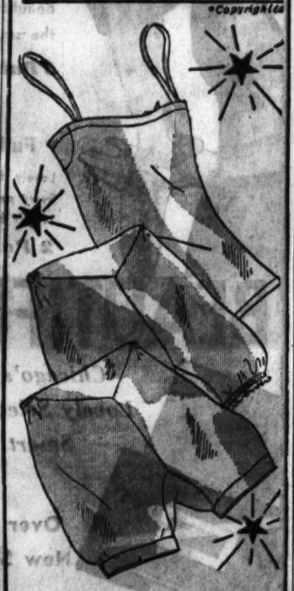

A Practical Last-Minute Suggestion!
Van Raalte TRIQUETTE
Bloomers Panties Vests
65c ea.
Sizes 5-7
The modern woman likes these practical undies, because they never have to be ironed! This is an extra fine quality rayon! Size 8 and 9 bloomers and panties are 75c.
Mandel's—Third Floor—State.

Subscribe for The Tribune

Nothing will delight her more than a gift of
O-G HOSIERY
from the
O-G COSTUME BOOTERY
At 23 Madison, East

It's the gift she'll appreciate most . . . because she recognizes the sheer loveliness and superb quality of O-G Hosiery. It's all fresh, new and presented in a variety to meet every gift need.

O-G INGRAIN CHIFFON HOSE
The Finest Hosiery Made!
"The Aristocrat of Silk Stockings"
Of exquisite 3-thread, 51-gauge
$1.50
3 Pair in Elaborate Gift Box, $4.00

O-G LACE TOP CHIFFON HOSE
All silk from top to toe, every pair first quality and perfect
66c
3 Pair in Gift Box, $1.95

O-G 3-THREAD CHIFFON HOSE
Smartly sheer and very, very clear . . . . . with a new white striped lace top.
85c
3 Pair in Gift Box, $2.50

MEN!—give HER O-G hosiery. Capable saleswomen to assist in making gift selections . . . . . all beautifully packaged.

For 'phone orders call Harrison 9400 . . . deliveries will be made when desired

O'CONNOR & GOLDBERG
Also featured at
205 State St., South 4616 Sheridan Road
AND OTHER O-G STORES
OPEN EVENINGS UNTIL CHRISTMAS

STEVENS
SILK NIGHTROBES
the Gift that's different!
$2.95 Very Special

Lovely quality—Satin or Crepe. Tearose or blue.
Sorry, no mail orders.
LINGERIE—SECOND FLOOR.

Chas. A. Stevens & Co.
Store Open 9 A. M. to 6 P. M. Until Christmas

5,000 WELL FED JOLIET CONVICTS OFFER A PROBLEM

Gov. Elect Horner to Look Into Their Liberties.

Governor Elect Henry Horner yesterday announced that a complete reorganization of state prisons will be one of the first steps taken by him after he is inaugurated on Jan. 9. He will make a personal inspection of the old and new penitentiaries at Joliet and Stateville, and the other state penal institutions, he revealed, studying present conditions with a view to needed reforms.

For the first time in the history of Illinois, the prison population at Joliet passed the 5,000 mark last week. A reporter was dispatched to inspect these two institutions where a majority of the inmates are sent by the courts of Chicago. His investigation revealed the existence of new problems which have been met in varying fashion by officials.

In the following article and a second to be published tomorrow, some phases of prison life peculiar to Illinois penitentiaries are disclosed, together with Governor Elect Horner's comments and plans for future dealings with the outcasts of society.

BY WILLARD EDWARDS.

The "stir bugs" at Stateville, as the hardened convicts are known, mill about silently in the snow. Penned in the northeast corner of the vast institution, the great outer concrete wall towering 32 feet above them on two sides, a steel wire fence topped with barbed wire hemming them in on the remaining two sides, armed guards watching them closely, these 150 or more confirmed trouble makers keep their thoughts to themselves. Their eyes are sullen or lit with a maniac glare; their faces are grim.

If it were not for the spectacle of these men whose minds have become warped in captivity and who must be segregated from the other inmates when taken from their cells for exercise, Stateville, which sits in lonely grandeur atop a low hill some four miles out of Joliet, would appear to the outsider to possess little prison atmosphere.

The White Stone Building.

With one other exception. There is a building of white stone standing alone near the north wall where a deathlike silence reigns. Twenty prisoners are sealed up there in solitary confinement. Of this mausoleum with its living dead more will be told later.

The immensity of Stateville awes the visitor. The freedom and the privileges allowed most of its 3,053 inmates startle him. He is bewildered as he sees hundreds of men sauntering about the inclosure's 66 acres, puffing cigarets, conversing casually. In the cellhouses informality prevails. Such informality, in fact, that now and then one or two of the prisoners get drunk on liquor manufactured in a home made still.

Whether these liberties are a matter for approval was discussed by Governor Elect Horner. He declared that a sharp discrimination should be made between the accidental offender and the hardened criminal when the question arises of permitting certain privileges.

Urges Revision of Laws.

"The penal laws of this state should be revised and reclassified with a view to making them more humane for the accidental offender and more effective in their operation against the organized and habitual criminals who menace the peace of our communities," he remarked.

"The vast majority of prisoners ultimately gain their freedom and the society in which they live has the right to demand that we do not send them men who are broken down spiritually and mentally."

At this particular period the prisoners at Stateville are not being broken down spiritually; they are almost cheerful, the inspection revealed. In fact, Warden Frank D. Whipp says that with a bitter winter ahead and thousands in the outside world cold and hungry, these men, well fed and warmly housed, have something to be thankful for.

Idleness Worries Warden.

The idleness of the prisoners, however, worries the warden. Men with nothing to occupy their hands begin to plot mischief, he says, and goes on to discuss the controversial subject of prison labor.

He leads the visitor through a great building equipped with modern machinery capable of turning out quantities of fine furniture. Less than a dozen men are working in the entire structure, and the output in the last few weeks has been a couple of desks and a few chairs designed for use in state institutions.

"In these critical times, the question of providing work for criminals is very difficult," he remarks. "Prison labor throughout the country is in dire distress, and unless a change for the better comes within a short time every day will be Sunday by and by for the convicts and every day will be hell for the warden and his assistants."

The Shoe Factory.

He points out another great building, the shoe factory, which is also deserted.

"Proper control of a prison is almost impossible without industry," he continues. "Idleness contributes to physical degeneration, sex problems, and mental decay. It causes the 'stir bugs' and it sends many of the men to hospitals for the criminal insane."

The large circular dining room in the center of the great inclosure is entered. Covered passageways lead from this dining room to the four circular cell houses and the one rectangular cell house which was built after the circular types had proved artistic successes but practical failures.

Four hundred men are waiting to be fed. They stand in careless order, waiting to file past the smoking steam tables and have their plates filled army fashion. They joke and talk among themselves, quieting for a moment when a guard approaches.

Menus for Today.

This is the noon hour and the menu includes beef stew, fresh vegetables, cornstarch pudding, bread and coffee. The convicts had breakfasted that morning on wheat cakes and hot sirup, bacon, bread and coffee. In the evening, they will sup on scrambled eggs with bacon butts, potatoes, stewed fruit, tea and bread. They are repasts which would seem delectable to many a destitute citizen in the outer world who has never even contemplated breaking the law of the land.

The total cost of feeding the inmates of the old and new prisons averages $650 a day, Warden Whipp reveals. He hopes for a reduction in these average costs.

From the dining room, along a passageway through which unguarded convicts drift continually, the visitor walks to one of the circular cellhouses. These are spectacular in design. Standing in the center of a cylinder of glass and steel, 150 feet in diameter, one sees four tiers of cells encircling a central guard tower upon which a guard stands.

The 248 cells are all outside rooms, being so placed that at least two hours of sunlight enter each cell each day. Each is provided with a lavatory, hot and cold water, steam heating, electric light, beds, a chair, a table, and a radio. The prisoners are allowed to hang pictures, to add any little luxuries which they can afford.

Deficient in One Detail.

But these cellhouses so modern and comfortable, hailed by reform organizations the world over when they were built eight years ago, have been proved deficient in one important detail—they are not good places of incarceration for criminals, Warden Whipp discloses.

"The guard in the central tower can see into and control the locking of all the cells," he points out. "But if he sees somethihng going on, all he can do is to signal one of the other guards. The prisoners have plenty of time to discontinue their mischief before that guard can reach the cell. It is a case of two eyes against 1,000 eyes."

In the big space in the center of the cell houses are objects which appear strange in a prison. Big blackboards covered with arithmetic problems and grammar lessons stand before school desks. A convict is shaving a big Negro in a barber chair. Groups of convicts, being rewarded for good behavior, stand around talking. Many of the cell doors are open and the cells empty.

The Problem of Idleness.

This scene recalls to Warden Whipp his idleness problem.

"The state law does not permit us to manufacture anything for use outside of state institutions," he says. "Laws are also in effect prohibiting and curtailing the use of convict labor on hard roads, in mines and various other industries. As I said before, these are critical times, but when times are normal, a campaign should be started among the taxpayers with the slogan, 'Put the convicts to work and make them pay for their keep.'"

With some trepidation, the warden leads the visitor into the rectangular cell house where the "stir bugs," the hardened criminals, the unmanageable prisoners, are kept. Here is more of the prison atmosphere. There is a show of vigilance among the guards, the men are in their cells. Frequently, the warden remarks, the men in this cell house stage an outburst at the sight of visitors and he cuts short the inspection.

An Air of Loneliness.

In some of the cells sit men looking at the floor. About them hovers an air of loneliness. They seem to have no acquaintance with the others. Warden Whipp reveals the existence of a squadron of "forgotten men." The phrase is frayed by much recent usage but is peculiarly apt here.

"When I came here," the warden explains, "I was amazed to find that there were several hundred men in prison who had been literally buried from the world. For years they had never received a letter or a visitor from the outside world. Naturally they had never been given the small sums which are necessary to purchase such items as tobacco and candy.

Deprived of even such small solace as might be offered by a pipe or a chew, these men seemed to withdraw among themselves, the warden said. They were a disconsolate, brooding crew.

Pays Them Small Wages.

"I have been trying to alleviate their lot by paying them small wages for whatever work I can find for such men to do," the warden declared. "I pay them 2 cents an hour for work in the license plate factory which, with the soap factory, are our only going concerns. They thus are enabled to collect small sums and buy a few luxuries."

Across the snow covered grounds to the solitary confinement building the warden directs the visitor. The prisoners avoid its vicinity. It's low, white stone walls are suggestive of the funeral crypt.

Inside, an unsmiling guard shows the visitor about. The silence is thick and oppressive. One sees only heavy, solid steel doors, each with a small trapdoor, also closed, through which bread and water are shoved once a day.

Guard Opens a Door.

On request, the guard swings open one of the big doors. Through the bars peers the startled gaze of a heavily bearded man of middle age. Light comes into the small cell through a small window near the high ceiling. When the cell door is closed, the prisoner can hear nothing but the beating of his own heart, see only the bare stone walls about him.

This prisoner escaped from a southern Illinois prison and was captured in Missouri. He was returned to Stateville where escape is not so easy. His crime is murder, he has nothing to lose by an attempted escape. His punishment, 30 days in solitary confinement, is exacted by the state as the only penalty which can properly be imposed.

Back in the quarters of the warden in the administration building, Col. Whipp talks of improvements he has brought about and improvements he contemplates.

The "Shack Evil."

"The 'shack evil' is one which Warden Lawes of Sing Sing has written about and which every warden knows," he remarks. "In a great prison, there is always a certain amount of construction work going on and lumber lying about. The men get a few boards together and construct a shack in which they congregate.

"I found fifty to seventy-five shacks littering the grounds of the prison when I came in. All sorts of mischief was being hatched in the shelter of these little buildings. Sex crimes were committed, youngsters were taught criminal practices by older men. There is not a one left. I took a party of guards and we went out and destroyed them all."

He speaks enthusiastically about landscaping the 66 acres within the walls. He plans long flowered terraces, he says, and 500 vegetable gardens upon which worthy prisoners will be allowed to work next spring and summer.

Then, he goes on to discuss the problems of preventing the riots which spring out in prisons all over the country at one time like an epidemic.

"We have 198 guards to take care of 3,053 prisoners," he comments. "We are building a new tower in the dining room, where many riots start. This tower is equipped with high pressure water hose, tear gas bombs, and slots for rifles and machine guns. It is entered by a tunnel from below.

Tunnels Lead to Arsenal.

"The grounds are honeycombed with tunnels leading to the administration building where the arsenal is located. In addition, the inclosure has been divided into two parts by a high cyclone fence, built of heavy steel wire with a slanting, barbed wire top.

"Four years ago the prison was badly crowded. The new rectangular cell house, holding 1,000, was built, but the increase in new prisoners kept up and we are still behind. The population mark at the old and new prisons, the women's prison, and the honor farm passed the 5,000 mark for the first time in our history this week."

Outside in the snow the "stir bugs" tramp silently. In the white stone building near the north wall the prisoners in solitary confinement strain their ears for the slightest sound to break the nerve racking silence. In their cells the forgotten men brood. About the grounds lounge hundreds of idle. Stateville, as always, is a powder magazine which a very small spark may ignite.

LOS ANGELES TO BUILD $5,850,000 POSTOFFICE; START IN SIX MONTHS

Los Angeles, Cal., Dec. 21.—[Special.]—The United States treasury will loosen up on the first sums of a total of $5,850,000 for construction of a new federal building and postoffice within six months, according to John C. Austin, head of a local architect firm which will handle erection of the new edifice.

Mr. Austin said work will start within six months and conclude within eighteen months.

The present federal building and twelve other buildings will have to be torn down to make room for the new postoffice. The new building is planned as a fourteen story structure, with eight federal court chambers as well as complete postoffice handling and office facilities.

An Exciting Purchase—
A Thrilling Sale!

Lane Bryant—To-Day 9 a. m. to 9 p. m.

5,000 Exquisite New

KNIT DRESSES

THAT STRIKE A SMART FASHION NOTE—

88¢

Misses' Sizes 12 to 20
Women's Sizes 36 to 42

COLORS:
New Red—
Green—
Russet Brown—
Blue—
Black-White
Mixtures—

IDEAL XMAS GIFTS!

X Sizes 12 to 42

D Sizes 12 to 20

B Sizes 16 to 42

Phone, Write, or Be Here To-Day—But Don't Miss This Sale!

CENTRAL 7043

Orders Taken All Day Until 9 P. M. for 2 or More

Additional Salespeople!
Additional Phones!
All Sales Final!

Lane Bryant

BASEMENT 101 N. WABASH AVE.

DeMet's CANDIES FOR Christmas

beautifully packaged . . . in tempting VARIETY
. . . attractive and appreciated gifts

The candy connoisseur and the discriminating Christmas shopper will be sure to find exactly what is wanted from DeMet's vast selection. There can be no finer quality than that contained in DeMet's fresh candies. The courteous service at DeMet's makes it a truly delightful place to do your holiday candy shopping. DeMet's candies are packaged in attractive one and two pound boxes and three and five pound decorative metal containers.

SWEETHEART ASSORTMENT
Deluxe vanilla chocolate covered nuts, liquid fruits, hard and soft centers and brittles. Exceptionally small pieces.
75c The Pound

JUBILEE PACKAGE
(Dipped Nuts)
Fresh almonds, brazil nuts, filberts, pecans and walnuts, dipped in delicious Swiss milk chocolate.
75c The Pound

POLO PACKAGE
(Fruits and Nuts)
Fresh almonds, brazil nuts, filberts, pecans and walnuts, dipped in Swiss milk chocolate. Also vanilla chocolate liquid fruits, glace pineapple, orange, and grapefruit peel.
75c The Pound

PRINCE ASSORTMENT
(Hard Centers)
An assortment of hard center Swiss milk and vanilla chocolates, including caramels, nougats, brittles and butter scotch.
60c The Pound

WHITE SWAN ASSORTMENT
(Swiss Milk Chocolates)
An enticing assortment of soft center, hard center, and fresh nuts, dipped in creamy Swiss milk chocolates.
60c The Pound

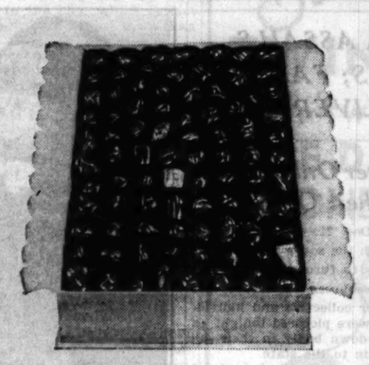

GIFT PACKAGE
(Petite French Chocolates)
An assortment of tiny vanilla chocolates. Each piece a masterpiece of candy craftsmanship. An eloquent Christmas Greeting.
More than 100 Petite Pieces — $1.50 — 200 Petite Piece Package $3

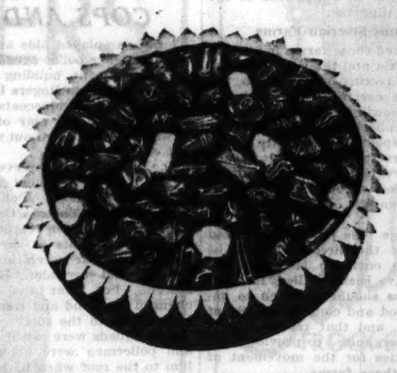

SWEETHEART ASSORTMENT
Deluxe vanilla chocolate covered nuts, liquid fruits, hard and soft centers and brittles. Exceptionally small pieces.
3 POUNDS — $2.25 — 3 POUNDS
Also 5 POUNDS IN METAL CONTAINER. $3.75

ENGLISH TOFFEE
Toffee, made from fresh creamery butter and almonds, dipped in Swiss milk chocolate and rolled in crushed almonds. Truly a delicacy.
90c THE POUND
METAL CONTAINERS

SILVER SAIL ASSORTMENT
Assorted Swiss milk and vanilla chocolates . . . both creams and hard centers. Also bon bons, honey mallows, cream caramels and pecan rolls. A very popular assortment.
50c The Pound

HEIGH-HO ASSORTMENT
English toffee, pastilles, chocolate covered liquid fruits, orange and grapefruit peel, hard and soft centers.
60c The Pound

BRIDGE BOX
A colorful and modernistic bridge package containing petite French chocolates, vanilla chocolate cordials, pistachio nut Dragees and mint Dragees.
$1

WEEK END ASSORTMENT
An assortment that typifies DeMet's tremendous varieties. Two delicious pounds of candy with no two pieces alike. This will suit those that like variety.
$1.25 Two Pounds

JUNIORETTE PACKAGE
A colorful kiddy package containing pure sugar candy in a variety of attractive shapes, also many chocolate novelties.
50c

DeMet's

STATE STREET (at ADAMS)

5 West Randolph Street
11 West Madison Street
312 West Madison St.
Board of Trade Bldg.
Banker's Building
1 North La Salle Bldg.
64 East Washington St.
69 East Monroe Street
330 So. Michigan Ave.

RAIL AND LABOR CHIEFS SETTLE WAGE DISPUTE

Agree to Extend Pay Cut for Nine Months.

[Continued from first page.]

the force of a federal court order. Arbitration, however, usually requires many months, sometimes even years.

Under the act arbitration is not necessarily the final step, however. If either side rejects it, the law provides for declaration of a state of emergency, under which the President of the United States appoints a fact finding commission, which must study the issues and report within thirty days.

Averts Wreck of Parley.

It was a suggestion, made informally by W. M. Jeffers, executive vice president of the Union Pacific railroad, which saved the conference from breakdown, coupled with a desire of all concerned to get home for the Christmas holidays.

The unions had presented an offer for a one year extension of the Willard agreement providing automatic restoration of the basic wage and binding the managers to refrain from serving notice of a basic cut in the interval. The managers had proposed a renewal for six months, with indefinite extension thereafter and with no prohibition of their right to serve notice of a basic cut at any time.

The situation stood thus on Tuesday night, when W. F. Thiehoff, general manager of the Burlington route and chairman of the managers' committee of nine, declared the union offers "wholly unacceptable" and withdrew his committee's own compromise offer. He invited the unions, in effect, to break up the conference if they would.

Calls for Small Committee.

The 1,250 general chairmen of the unions seemed ready to accept the dare when Mr. Jeffers suggested appointment of a small subcommittee for a better "meeting of minds." The general chairmen were not inclined to accept, but they did agree to withdraw from the conference and allow their twenty-one executive chairmen to act for them.

At a session yesterday morning the "meeting of minds" was affected. The nine managers and twenty-one labor executives came into the afternoon conference wreathed in smiles.

"We think each side now has a better understanding of the other's position," said Mr. Thiehoff. "For our part we managers have now reached an agreement to make a new proposal in the hope and with the belief that we have met your views in substance."

The managers withdrew. The railway executives also dispersed, each meeting with his own delegation in an effort to sell that delegation on the advantages of the managers' new offer. At 9 p. m. the 1,250 reconvened to hear the outcome.

"We are in agreement," Mr. Whitney announced amidst applause. "I think we have won advantages. True, the managers will move for a basic cut next June, but summer is a better time for such negotiations than winter. In reaching this result we have demonstrated once more the strength of united railroad labor. Go home and stress that point to the men you represent."

BADGER ROBIN IS SOUTH; STAYS WITH THE POLICE!

Jacksonville, Fla., Dec. 21.—(AP)—A robin red breast traveled hundreds of miles and arrived here today, just another "snowbird" for the police department to look after.

The robin was rescued by Racine, Wis., police after being hit with a stone, and was nursed back to health by Chief Grover C. Lutter.

But Racine has been having some below zero weather lately. So Chief Lutter boxed the bird up and sent it to Chief A. J. Roberts of the Jacksonville force. With it came the following note:

"When it gets 10 below zero it is much too cold for little robins to be in this part of the country. The one in this box forgot to move south with the rest of the flock last fall.

"Would appreciate it if you would release him with a warning not to return to Wisconsin without heavy underwear and spats."

Russian Explorers Make History on Ice Breaker

The soviet icebreaker Sibiriakov, which has been making history by carrying the expedition headed by Prof. Otto H. Schmidt safely through the northeast passage from Archangel to Vladivostok, as it was temporarily stranded off Kaluchin island. It was the first time the feat was accomplished without spending the winter icebound. The expedition was part of the soviet plan for extensive exploration of the arctic.

RUSSIA ASSAILS FARMS; FAIL TO DELIVER GRAIN

Turn Over Only 77.8% of Their Quota.

MOSCOW, Dec. 21.—(AP)—The state farms, to which the soviet government looks not only to furnish one-seventh of its grain resources but also to set an example for collective and individual peasants, were pictured tonight as having fallen down badly in their deliveries of grain to the state.

Acknowledging that this branch of agriculture had fulfilled only 77.8 per cent of the collections assessed against it and supposed to be completed on Dec. 15, the newly created commissariat for grain and cattle breeding state farms issued stringent orders for immediate improvement in the situation, which it describes as "shameful."

Although 62 scattered state farms were credited with completing their collections, the commissariat pointed out that not one grain trust, each of which comprises a group of state farms, had met its obligations to the government thus far.

Condemns Siberian Farms.

It condemned those farms in Siberia, western Siberia and the Urals as most backward, directing attention to the fact that the east Siberian trust had the worst showing, with only 56 per cent of the collections completed.

Placing responsibility directly on the individual directors of the state farms, the order threatened them with arrest and trial unless effective measures are taken to complete collections forthwith.

At the same time it was announced that none of the directors would be permitted to come to Moscow until deliveries have been fulfilled, that immediate steps should be taken to improve the food and clothing supply of the workers, and that transportation should be reorganized to provide maximum facilities for the movement of grain from these farms.

President's Wife Involved.

The state farms differ from collective farms in that they are operated by the state much on the same order as a factory with regularly employed workers who labor at fixed salaries.

These farms were assessed a total of 90,600,000 bushels of grain to be delivered to the state in 1932, compared with 64,800,000 bushels in 1931.

The wife of M. I. Kalinin, president of soviet Russia, is the manager of a state farm in western Siberia, but her name was not mentioned among those officials cited for failure to complete the plan.

CONVICTED OF MANSLAUGHTER.

La Fayette, Ind., Dec. 21.—[Special.]—A jury in Tippecanoe Circuit court returned a verdict of manslaughter in the murder trial of Harry A. Mahoney, accused of slaying Herbert Gentlemen, Indianapolis, at an alleged speakeasy near here. Mahoney testified the shooting took place in a scuffle over a revolver and was accidental.

Prof. Otto Schmidt (right), director of the All-Union institute of Leningrad, and Comrade Voronin, skipper of the icebreaker Sibiriakov, during its passage through the northeast channel. [Acme Photos.]

BURGLAR PLAYS HIDE-SEEK WITH COPS AND WINS

A burglar played hide and seek last night with five police squads in the six story apartment building at 2221-23 Farwell avenue in Rogers Park. Then, while most of the bluecoats were waiting for him in the rear of the place he walked unmolested out a front door and escaped.

The burglar was observed trying to break into the apartment of F. G. Fox on the second floor. Policemen Otto Neureuter and Thomas Curtin of the Rogers Park station responded. They fired several shots at the man, who was on the rear porch, and he yelled out he would surrender. He started to descend, but near the ground he changed his mind and went up again. He climbed to the roof.

Five squads were called to trap him and policemen were about to follow him to the roof when he lowered himself through a skylight to the third floor porch of A. H. Grube at 2223 Farwell avenue. Grube grappled with the burglar, but the latter broke away, ran through Grube's apartment to the front stairway and walked out.

U. S. IS HAVING A DREADFUL TIME, LADY ASTOR SAYS

[Chicago Tribune Press Service.]

LONDON, Dec. 21.—Returning from her visit to the United States, which she described as "private," Lady Astor, American born member of parliament, landed at Southampton today. She was accompanied by Lord Astor. Lady Astor was loud in her assertions that Britain had risen to new heights in the esteem of the United States.

"England's name never stood higher in America than at present," she said. "Americans have an intense admiration for the manner in which we have weathered the slump and for the way we are trying to meet our obligations. They realize the difficulty of our position in regard to war debts, and I am sure if they could only separate the English debt problem from the French the whole question would be viewed differently. Everywhere I went in America I heard it said, 'If we had only England to settle with!'

"America is having a dreadful time. She is passing through a real crisis and is stunned after so many years of prosperity."

BLAMES STATE'S LAWS IN FAILURE OF ILLINOIS LIFE

Statutes Are Inadequate, Says Attorney.

As the state's investigation of the Illinois Life Insurance company's failure was undertaken yesterday by Prof. James J. Cherry, special assistant prosecutor, attorneys interested in the case attacked the weakness of Illinois laws governing insurance companies, which they predicted would restrict possible criminal action.

Attorney Harry Hoffman, associated with Attorney Herbert J. Friedman as counsel for ten policyholders in the Illinois Life receivership proceeding, said that under the state laws prosecution would be limited to the general criminal statutes and conspiracy to defraud. Convictions for embezzlement or conspiracy to defraud might be difficult to obtain because of the latitude permitted by the state insurance act, Attorney Hoffman declared.

Attacks Insurance Laws.

"With adequate state laws, adequately enforced, the conditions that brought about the failure of the Illinois Life could never have existed," said Hoffman. "The state insurance act permits anybody to organize an insurance company upon deposit of $100,000 in assets with the state superintendent of insurance.

"Affidavits from any two real estate men that the assets deposited are worth $100,000 are all the proof required, and, with friendly officials in the insurance department, it is possible to set up an insurance company with assets on deposit worth much less than $100,000.

"After the organization the company is permitted under the law to invest in virtually anything, including common stock, the earnings of which may be subject to first, second, and third mortgages, and preferred stock. The company may not invest in real estate that is encumbered.

Charges Violation of Law.

"The Illinois Life officials clearly violated this provision of the law when they carried stock in the Stevens Brothers' corporation on their books at $600 a share when the first mortgage bonds were worth only 22½ cents on the dollar and the second mortgage bonds had no market.

"The law states that investments in unencumbered real estate shall be limited to 50 per cent of the value of the property, but the valuation, like the assets on deposit with the insurance department, is a matter of opinion. That is how the Stevens family, at the head of the Illinois Life, was able to freeze $13,000,000 of the company's assets in the La Salle and Stevens hotel properties." [These hotel properties also were controlled by the Stevens family.]

United States Attorney Dwight H. Green left Washington, D. C., for Chicago yesterday after having been authorized by officials at the capital to proceed with a federal investigation of the failure of the insurance company, which had written policies totaling 150 million dollars. The government's investigation would contemplate the development of a mail fraud case.

Suggest Mutualization Plan.

A plan for the mutualization of the Illinois Life was announced yesterday by a policy holders' protective committee represented by Attorneys J. Theodore Kiggins and E. R. Elliott, who announced that they would oppose reinsurance with any company which does not show a strong cash position.

Under the mutualization plan a moratorium would be declared on the present assets of the company; all policies would be scaled down to the point where the present assets would provide a guarantee fund of $200,000 and a reserve of $800,000; the policy holders would receive additional insurance for that part of their present annual premium unnecessary for payment on the scaled down policy.

Thus, a man with a $1,000 policy on which ten $20 premiums had been paid might have his policy scaled down to $500. The first $10 of his $20 premium would be applied to continue this $500 policy and the second $10 would provide additional insurance of $333, making his total insurance $833.

16 PERSONS INJURED WHEN AUTOS SKID AND COLLIDE HEAD-ON

Coldwater, Mich., Dec. 21.—[Special.]—Sixteen persons were injured when two automobiles collided on Route U. S. 27 in this city tonight. Ten of those hurt were Coldwater High school students on their way to Girard to participate in a church Christmas program.

Those most seriously injured were Gino Androtti, 27 years old, of Marshall, and his daughter, Donna Jean, 2. Androtti's sister, Edith, and her husband, Leslie Hiatt, and their two small children also suffered severe injuries. All were taken to the Wade Memorial hospital in Coldwater. The high school students suffered cuts and bruises.

Androtti was driving north and Jack Vinton, 16 years old, and his companions were going south in the highway when both applied brakes to slow down at an intersection. The two machines skidded on the icy pavement and crashed head on.

M. J. FLYNN GETS CARBAUGH'S POST ON S. PARK BOARD

Michael J. Flynn, former city treasurer and president of the Inland Rubber company, was named superintendent of employment for the south park commission yesterday, supplanting H. C. Carbaugh, who held the post for eighteen years.

Flynn's appointment was made at the close of the commission's meeting late in the day. It was reported that he was the unanimous choice of the board.

Carbaugh's commission expired Dec. 11, when he completed his third six year term. The post pays $5,000 a year, less the 20 per cent pay reduction now in force.

Gentlemen's Reefers

$3.50

Fashioned expressly for us by specialists, of silk or wool, featuring the new correct colors and patterns, including jacquard, self figures and Persian designs.

Other Reefers and Mufflers of foreign and domestic origin

$2.50 to $15.00

Capper & Capper LTD. LONDON DETROIT CHICAGO MINNEAPOLIS

OUTFITTERS TO GENTLEMEN

100 SOUTH MICHIGAN AVENUE

THE FAIR —State St. Store Only.

Dine and Be Entertained

Hear Cathryne Bennett's Ensemble

SING CHRISTMAS CAROLS

Thursday and Friday

12 Noon to 1:30 P. M.

In Our Garden Room Restaurant

Enjoy a Complete

T-U-R-K-E-Y or G-O-O-S-E

DINNER

With all the "Fixings"

Served from 10:30 A. M. to 7:30 P. M.

60c

ALSO A LA CARTE SERVICE

A Great Store in a Great City

THE FAIR

State, Adams, and Dearborn Streets

SUBSCRIBE FOR THE CHICAGO TRIBUNE

Get $3 worth of protection for $1 against stubborn winter colds

PEPSODENT ANTISEPTIC is 3 times as powerful as other leading mouth antiseptics. Hence it goes 3 times as far. And whether you buy the 25c, 50c, or $1 size, you still get 3 times as much for your money.

PLEASE stop a minute and ask yourself a question. The right answer saves you $2 out of every $3. What kind of antiseptic do you use when fighting sore throat colds—infection—unpleasant breath?

Two kinds of antiseptics

There are only two—no more, no less. In one group you have the mouth antiseptic that kills germs *only* when used *full strength*. In the other group you have Pepsodent Antiseptic—utterly *safe* when used full strength, yet powerful enough to kill germs in 10 seconds even when it is diluted with 2 *parts of water*. Pepsodent Antiseptic is at least three times as powerful as other leading antiseptics. Hence, it goes three times as far—gives you three times as much for your money—and gives you greater protection against stubborn sore throat colds.

Use Pepsodent for safety

When choosing your antiseptic, be sure you choose the one that kills the germs even when it is mixed with water. Insist on Pepsodent Antiseptic—and be sure! Be safe—and save your money!

IMPURE BREATH (Halitosis)

The amazing results of Pepsodent Antiseptic in fighting sore throat colds prove its effectiveness in checking Bad Breath (Halitosis). Remember, Pepsodent is 3 times more powerful in killing germs than other leading mouth antiseptics. Remember, *even when diluted with water it still kills germs.*

Some of the 50 different uses for this modern antiseptic

Sore Throat Colds, Head Colds, Smoker's Throat, Bad Breath, Mouth Irritations, Irritations of the Gums, After Extractions, Tired, Aching Feet, Cuts and Abrasions, After Shaving, Chapped Hands, Dandruff, Skin Irritations, Checks Under-Arm Perspiration Odor, "Athlete's Foot"

Pepsodent Antiseptic

TWO FAMOUS RADIO PROGRAMS

Amos 'n' Andy . . . The Goldbergs

Every night except Saturday and Sunday, over N.B.C.

CHRISTMAS FLOWERS

Roses, all colors	per dozen	$1.50 to $5.00
Special Christmas Boxes	24 Roses	3.00 to 5.00
Gardenias	per flower	.75 to 1.00
Orchids	per flower	1.50 to 3.00
Single Violets	per hundred	2.50 to 3.00
Begonia Plants		2.50 to 5.00
Cyclamen Plants		2.50 to 5.00
Poinsettia Plants, Red		2.50 to 5.00
Poinsettia Plants, Pink		3.00 to 7.50

(Note: Above prices are a reproduction of our Advertisement in the Tribune of 18 years ago.)

George Wienhoeber INC. FLORIST

PHONE RANDOLPH 3700

for all shops

41 S. Wabash—28 N. Michigan

52 E. Monroe

The Hub's 4 Stores Open Evenings Until Christmas

Hickok Belt and Buckle Sets

$2

in Hand-Tooled Cigarette Box

Three gifts in one. Belt of oak-tanned cowhide—buckle of *Hickok* plate (heavy silver plate) with *his* initial. In Florentine chest with antique hand-tooled effect. $2 includes belt, buckle and chest.

THE HUB

HENRY C. LYTTON & SONS

CHICAGO EVANSTON GARY OAK PARK

GOV. ROOSEVELT, HOOVER CONFER AT LONG RANGE

May Co-operate on War Debt Policies.

[Chicago Tribune Press Service.]

Albany, N. Y., Dec. 21.—[Special.]—Possibility that the apparent impasse between President Hoover and President Elect Roosevelt will be broken was seen here tonight as further communications were in progress between the White House and Albany.

In circles close to Mr. Roosevelt the belief exists that if President Hoover desires, progress toward the solution of the war debt and other international problems facing the country can be made prior to March 4 in ways that are consistent with the position Mr. Roosevelt has taken.

Are Exchanging Views.

Mr. Roosevelt continued to preserve his silence on his exchange of views with Mr. Hoover. It was learned, however, that they had been in communication today and that it was likely that they would have further communication late tonight or tomorrow.

The essence of Mr. Roosevelt's formula, as far as it can be ascertained, is that the present administration proceed with the preliminary exploration of the war debt problem with the debtor nations, provided that it is made perfectly clear that no commitments with respect to policy can be made until Mr. Roosevelt assumes the presidency.

Mr. Roosevelt would be pleased to be kept in touch with the progress of the fact finding work. He remains unsympathetic to Mr. Hoover's proposal to create a large war debt commission, with or without congressional representation. He would like to see the preliminary exploration conducted either through established diplomatic channels or through special representatives as far removed as possible from the blare of publicity.

Opposes Special Debt Agency.

Dispatches from London and Paris today purporting to reflect the European point of view were referred to by close associates of Mr. Roosevelt as confirmatory of his arguments against the creation of a special war debt agency. It was pointed out that the creation of any formal agency would be interpreted as an invitation to the immediate discussion of terms or policies. Although the British and French governments would realize that no commitments with respect to policy could be made by the outgoing administration, the populations of the two countries probably would not understand that complication, it was felt here. Mr. Roosevelt is known to feel that in the present state of world opinion, a false start on the war debt problem which might mislead the British and French publics would be very harmful to an ultimate solution.

For Preliminary Survey.

Mr. Hoover himself intimated that between now and March 4 only the preliminary work could be accomplished, it was observed here. Mr. Roosevelt is in accord with this view. Apparently he would like to have it made clear beyond any possibility of misunderstanding abroad that nothing more than fact finding can be accomplished during the interregnum.

FALLS TO DEATH

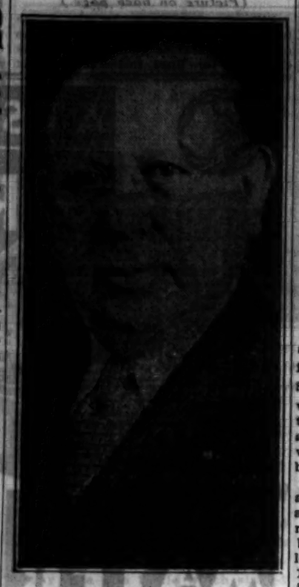

OTTO M. RICE.
[Moffett-Russell Photo.]

A verdict of accidental death was returned yesterday at the inquest into the death of Otto M. Rice, 64 years old, former president of the National Laundrymen's association, who plunged to the ground from a window of his 14th floor apartment at 3730 Lake Shore drive. The hearing was held in the mortuary at 929 Belmont avenue.

Oscar Chors, janitor of the building, who found the body, testified the window sills in the Rice apartment are only a little higher than two feet and that a person who became dizzy while standing near an open window might easily fall out.

David Zork, son-in-law of the dead man and the head of the David Zork company, furniture house at 201 North Michigan avenue, said he visited Mr. Rice Tuesday night and that his father-in-law seemed cheerful.

Mr. Rice suffered a nervous breakdown several months ago and until Tuesday had been under the care of a special nurse. He retired from business in 1930.

SISTERS TO MEET TODAY FOR FIRST TIME IN 26 YEARS

Two sisters who were separated by adoption in New York twenty-six years ago, when both were infants, will meet for the first time since then in a Christmas reunion this morning.

The reunion will take place in the Union station at 9 o'clock, when one sister, Mrs. Agnes Roux, 27 years old, of Glen Cove, Long Island, N. Y., arrives on a Pennsylvania train. She will be met by the other sister, Mrs. Margaret Fowley, 26 years old, of 1721 Otto street. They will wear identifying garments in green.

Twenty-six years ago, shortly after the birth of Margaret, the mother of the girls died and they were placed in the Foundlings' home in New York. An eastern woman adopted Agnes and Mrs. Annie Dalton, then of Cleveland, adopted Margaret. Mrs. Dalton later moved to Chicago. Until last June neither Margaret nor Agnes knew a sister existed.

DOZEN PARTIES IN GREECE—ALL AGAINST PAYING

Press U. S. to Consider '29 Loan as 'War Debt.'

BY DAVID DARRAH.
[Chicago Tribune Press Service.]

ATHENS, Greece, Dec. 21.—When and if Charalambos Simopoulos, minister of Greece to Washington, tells Secretary of State Stimson that Greece will not pay the $440,000 due as interest on the $12,000,000 loaned to aid Greek refugees following Turkey's victory, he can speak with plenty of backing at home.

Greece has 10 to 12 political parties and each and every one of them has announced adherence to the government's stand that the money loaned by the United States was a "war loan," even though it was made in 1829, eleven years after the war, and is therefore a matter for revision or The Hague court.

Easy to Start a Party.

While Greece has only a population of around 6,000,000, its numerous parties keep governmental affairs constantly in turmoil. Any one with a newspaper or a new idea can start a party. Parties are based more on personalities or class interest than on programs, and often are named after the party leader. But the many parties fall into the main groupings of Republicans, Royalists, and revolutionists.

The often premier, Eleutherios Venizelos, founded his Liberal party in 1916, and it is today the strongest republican group. It holds young revolters against antiquated methods, peasants seeking tax concessions, laborers wanting protection, bourgeoisie looking for trade expansion, and repatriated people who look upon Venizelos as their liberator.

George Cafandaris split from Venizelos in 1928 to form the progressive party. Alexander Papanastassiou left to form the Agrarian and Laborers party. The Republican Conservative party appears to be merely the exponent of Andrew Michalacopolous. Besides these discontent groups there are the radicals, agrarians and one or two small parties of no great strength.

Monarchist Support.

The Popular party of present Premier Panayoti E. Tsaldaris, formed in 1915, contains all enemies of Venizelos, old families and politicians, land owners and proprietors, and many peasants attached to tradition. The Free Opinion group, which classes as royalist, is small and its members are mainly those who have a row with the big Royalist party. The communists have had a party since 1918, but they offer no powerful opposition either to the Venizelists or the royalists.

No party alone has a majority in the Greek chamber of 250 seats. The Liberals have 102 and the Royalists 91, so either group must line up one or more of the smaller parties, and this leads to frequent and unstable combinations.

France Offers to Negotiate on War Debt; Sets Own Terms

BY EDMOND TAYLOR.
[Chicago Tribune Press Service.]

PARIS, Dec. 21.—Joseph Paul-Boncour's government today formally announced its willingness to resume negotiations with the United States for payment of the $19,261,432 war debt installment which was defaulted last week "within the framework of the chamber of deputies' resolution of last Tuesday."

This was signified to J. Theodore Marriner, counselor of the American embassy here, by Pierre Cot, undersecretary of state for foreign affairs, in an interview at the Quai d'Orsay this morning. Premier Paul-Boncour will outline his policy to the chamber of deputies tomorrow.

Hope to Stall Until March 4.

The formula adopted by Paul-Boncour to handle the debt problem means that France's policy will be to stall until after March 4, continuing meanwhile to declare that she will make the payment as soon as any tangible satisfaction is given on her demand for future revision.

Any compromise which would permit the handing over of the defaulted installment before President Elect Roosevelt takes office is considered extremely unlikely in informed circles here.

By negotiation "within the framework of the chamber's resolution," the French mean essentially that the United States must formally accept the principle of debt revision before France will pay.

Demand All Debts Be Cut.

In addition the chamber's resolution, by its wording, implies the following conditions:

1. The United States must grant not only revision of the French debt, but reconsideration of the entire system of war debts viewed as a whole.

2. In any future revision account must be taken of the fact that France no longer receives payments from Germany—in other words, acceptance of the French thesis that debts and reparations are inseparable.

3. Solid assurance must be given that the $19,261,432 payment which was due on Dec. 15 will be the last under the Mellon-Berenger accord of 1926.

Herriot Explains Stand.

Herriot in a speech before the Anglo-American Press association today explained why he fought for payment of the Dec. 15 installment.

"We want other nations, notably Germany, to respect their contracts," he said. "Therefore France must respect her contracts also. I want to bring the world to the idea that force must respect the law, and, having applied this idea to other countries, we must apply it to our own country, too.

"Misunderstanding between France and the United States is due to one main cause—France is suffering internally and does not know the United States is suffering likewise. America is suffering and knows nothing of France's troubles. We need men who will do justice to both sides, and I want to be one of them."

Britain Bars Publicity.

[Chicago Tribune Press Service.]

LONDON, Dec. 21.—Possibility of publication of the secret discussions of the British cabinet in 1922 relating to the government's attitude toward war debts was definitely scotched by pronouncements in the house of lords tonight.

The question arose out of the debate in the house of commons last week on the December payment due the United States, when former Prime Minister Lloyd George demanded publication of the secret minutes of the cabinet discussions prior to the sending of the Balfour note to America in 1922.

Tonight Lord Rankeillour, Lord Salisbury, Lord Hailsham, minister of war, and Lord Sankey, lord chancellor, took a strong stand for maintenance of the constitutional theory and the traditional practice of cabinet secrecy.

Bound to Secrecy.

Lord Rankeillour insisted that cabinet ministers are bound to secrecy by their privy councillor's oath and suggested that recent speakers in the commons giving conflicting versions of what happened in the cabinet meetings had forgotten those oaths.

Lord Hailsham agreed, pointing out also that there is a penalty under the official secrets' act of two years' imprisonment for disclosing confidential information. The only person who could release a minister from his obligations to secrecy is the king, he pointed out.

The lord chancellor indorsed the war minister's statement and added that such disclosure is not only a breach of the privy councillor's oath but a "breach of a man's personal honor."

Meantime, the British are making no move toward asking the United States for a revision of the debt funding agreement. Stanley Baldwin, lord president of the council and lord privy seal, answering a question in the house of commons today, said no steps have yet been taken. He promised, however, that if anything is done it would be published.

SCHOOLS ADOPT SARGENT PLAN TO AVERT DEFAULT

Employes Get Half Month Salary Checks.

The board of education adopted a resolution yesterday carrying out its part of the arrangement made by the Sargent committee and bankers to avoid a default on city and school bond and interest payments on Jan. 1 and Feb. 1.

The school board must meet $4,933,675 in bond and interest charges, of which it has about $1,200,000 in cash. The resolution requests the city to buy $3,700,000 worth of school board tax warrants to provide the rest of the money. Under the refunding arrangement, part of this money could come out of the city's aggregate of funds and part would be provided by the banks.

Reduce Interest Rates.

The school board also passed a resolution changing the interest rate on $1,310,000 of its 1931 educational and playground fund tax warrants, held by the Commonwealth Edison company, People's Gas Light and Coke company, and Public Service Company of Northern Illinois, from 6 per cent to 4 per cent. Trustee James Hemingway, who introduced the resolution, said the companies requested the change that they may sell the warrants back to the city, which cannot buy school warrants paying more than 4 per cent.

The city council already has approved a deal whereby the companies exchange the school warrants, plus some cash, for $1,625,000 in 1931 or 1932 warrants of the city corporate, bond and interest, library, tuberculosis sanitarium and school building funds. The companies wish to diversify their holdings in order to use the warrants for tax payments. The council approved another deal in which James Simpson, chairman of the three companies, will exchange $130,000 worth of 1929 city corporate fund warrants which are still unredeemed by tax collections, and some cash, for $175,000 in 1931 city corporate warrants.

School Employes Are Paid.

School employes got their Christmas pay checks yesterday. The payment of two weeks' salary was the first they have had in about six weeks, and the third since schools opened in the fall. The board still owes its employes salaries for services since May 15.

Payment of city and sanitary district employes also was completed yesterday. In the county building most of the temporary employes who have been dismissed from the assessor's office and other posts received payment in full yesterday, amounting to five months' pay for some employes. Regular county employes are to get half a month's pay, but most of them will not get their checks until today.

A conference on the disposition of $8,000,000 in contracts on the new school building projects, which are at a standstill, will be held this morning. President Lewis E. Myers of the school board, Ernest Graham of the citizens' committee and Roy Keehn, representing the contractors, will discuss plans for deferring work under the contracts until 1934. A carrying charge on the materials which the contractors have purchased will be the only appropriation asked for these projects in the 1933 school budget, according to the plans.

LESSEES OF SCHOOL PROPERTY IN LOOP SEEK RENT PARLEYS

At the school board meeting yesterday Attorney Samuel Ettelson, former corporation counsel, pleaded with the trustees to hold a conference with lessees of school property in the loop. The rentals on the property have been protested since the 1926 appraisal, which the Illinois Supreme court held invalid last spring.

Upon the motion of Trustee H. Wallace Caldwell the board members voted to hold an informal meeting this afternoon to map out a program with an end in view of settling out of court the disputed amounts of rent on each parcel of property. The board will meet in the offices of President Lewis E. Myers.

The lessees have been paying rent on the basis of the 1915 appraisals. On the basis of the higher rents set in 1926 $1,250,000 is owing to the board. Several months ago the lessees offered to settle for approximately $140,000 for this period, according to Trustee Caldwell.

Public Schools Begin Christmas Recess Early

Christmas vacation begins today for a half million children in the Chicago public schools. The recess starts two days earlier this year than last as an economy measures of the board of education. According to Supt. William J. Bogan a saving of $200,000 each day will help to make up a deficit in the 1933 budget. Schools will open again on Jan. 3. The last school day was occupied largely with yuletide parties in classrooms, and many children received food and clothing given by parents of their more fortunate schoolmates.

KILLS SELF WITH SHOTGUN.

Manchester, Ia., Dec. 21.—[Special.]—Henry Watters, 73, Greeley, committed suicide with shotgun at his home Wednesday morning. He called his wife just before the shooting, saying he was going for good.

Sally presents her new
TWIN-TOP FROCK
with two different blouses
ONE DARK . . . ONE LIGHT
$15

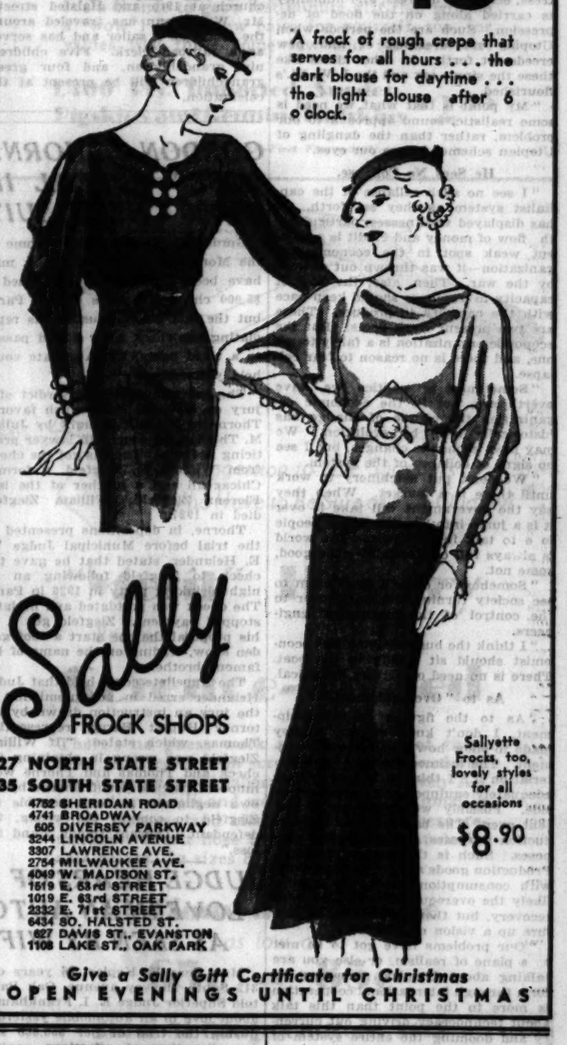

A frock of rough crepe that serves for all hours . . . the dark blouse for daytime . . . the light blouse after 6 o'clock.

Sally FROCK SHOPS
27 NORTH STATE STREET
35 SOUTH STATE STREET
4782 SHERIDAN ROAD
4741 BROADWAY
505 DIVERSEY PARKWAY
3244 LINCOLN AVENUE
3307 LAWRENCE AVE.
2754 MILWAUKEE AVE.
4049 W. MADISON ST.
1619 E. 63rd STREET
1019 E. 63rd STREET
2332 E. 71st STREET
6434 SO. HALSTED ST.
627 DAVIS ST., EVANSTON
1108 LAKE ST., OAK PARK

Sallyette Frocks, too, lovely styles for all occasions . . . $8.90

Give a Sally Gift Certificate for Christmas
OPEN EVENINGS UNTIL CHRISTMAS

HASSEL'S
Record Value Shoe Sale

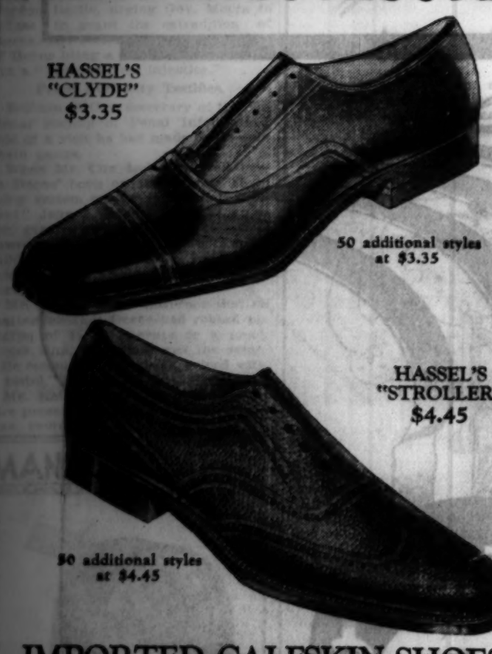

IMPORTED CALFSKIN SHOES
Genuine $5 and $6 Quality
NOW ONLY
$3.35 and $4.45

Once in a decade there comes a sale when even exceptional values are made to look ordinary. Hassel's Record Value Shoe Sale is just such an event. At $3.35 and $4.45 you'll find the same quality, the same style and the same imported leathers which were good enough at $5 and $6 to skyrocket Hassel's volume to the largest of any men's shoe store in America. Take your choice of more than 100 styles. Every pair guaranteed to give $5 and $6 satisfaction, or money back.

Open Every Evening to Nine Until Xmas
HASSEL'S
N. W. Corner Dearborn and Van Buren

GIFTS from LEBOLT'S
distinguished for their quality
ON SALE
25c • 35c • 50c
ON THE DOLLAR!

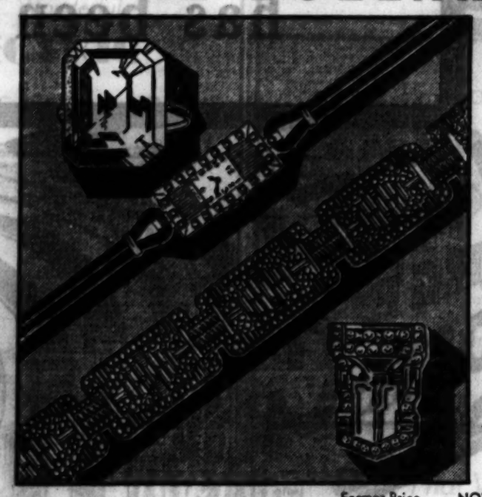

	Former Price	NOW
Men's solid green gold link cuff buttons	$ 6.00	$ 3.00
Birthday Chains with 15 beautifully matched genuine pearls	15.00	5.00
Platinum top bar pins, set with diamonds	60.00	15.00
Platinum wedding rings, 20 channel set diamonds	85.00	35.00
Men's Tuxedo sets, studs, links and vest buttons, platinum top with diamonds	92.00	37.00
Wedding ring, platinum, selected sparkling diamonds, channel set all the way around	125.00	50.00
Platinum Baguette watch, 17-jewel, adjusted Waltham movement, 24 diamonds	200.00	58.00
Solitaire diamond rings, set in platinum mounting with 8 diamonds	150.00	60.00
Men's 18K. solid gold strap watches, 17-jewel Movado movement! All new models	125.00	62.50
Fancy diamond dinner rings	$175.00 to 275.00	75.00
Diamond clip, platinum, 34 diamonds	250.00	100.00
Diamond brooch—platinum setting, containing 32 round and 3 baguette diamonds	475.00	190.00
Blue white perfect diamond, weighing 1.27 ct., set in attractive platinum ring	900.00	360.00
Pearl necklace, containing 161 exquisite genuine Oriental pearls	900.00	360.00
Lovely diamond bracelet, 98 marquise and round diamonds	1,500.00	600.00
Large marquise diamond ring, blue white perfect	2,000.00	800.00
Very fine perfect blue white, emerald cut diamond, set in beautiful baguette ring mounting	1,600.00	640.00
Distinctive wide diamond bracelet with 306 marquise and round diamonds	4,000.00	1,600.00

AND THOUSANDS OF OTHER BARGAINS!
LEBOLT & COMPANY INC.
5TH FLOOR 31 N. STATE ST. 5TH FLOOR
COLUMBUS MEMORIAL BUILDING

RICHMAN BROTHERS
ESTABLISHED 1879

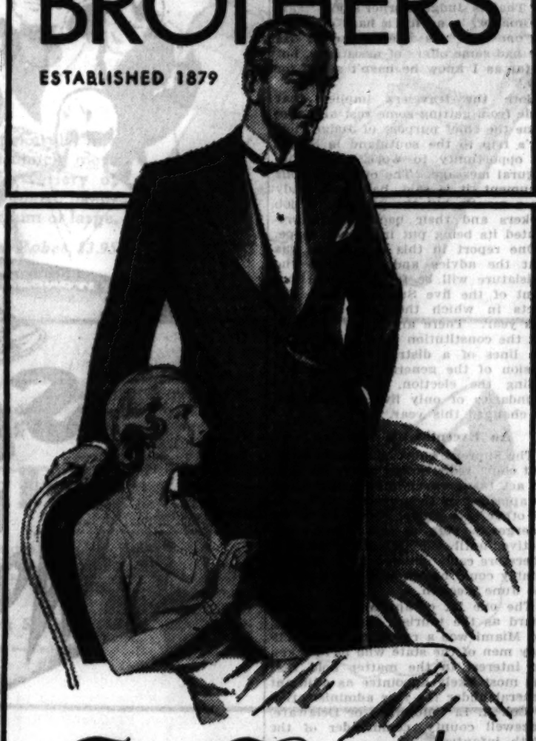

Fine Tuxedos
$18.50 (with dress vest)
Made in our own famous tailoring shops for discriminating gentlemen who appreciate rich fabrics, fine workmanship, correct style and perfect fit . . at a modest price.
We give you our assurance, it's plain extravagance to pay more
SIZES FOR ALL BUILDS
114-118 S. State Street
Opposite the Palmer House
6400 South Halsted Street • 4011 West Madison Street
3220 Lincoln Avenue
All stores open evenings until Christmas
GARY, INDIANA : 672 BROADWAY

EDUCATIONAL

PRE—DENTAL YEAR
Offered by
LOYOLA UNIVERSITY
College of Arts and Sciences
Beginning February 6, 1933, and Ending Sept. 22, 1933
This course given part in the downtown college and part in the Dental building.
Chicago College of Dental Surgery Enables high school graduates to enter the four-year dental course in October, 1933, with thirty-two semester hours of college credit. Courses in prescribed subjects are offered to meet the predental college requirements.
For Details Address The Registrar Chicago College of Dental Surgery Dental Dept. of Loyola University
1747 West Harrison St., Chicago, Ill. TEL. SEELEY 6868

THE ART INSTITUTE OF CHICAGO
New courses permitting beginning students to enter Day School January 3rd Many advanced courses may also be entered at that time. For application forms and catalog address The Associate Dean of School, Box T. A., The Art Institute, Chicago

METROPOLITAN BUSINESS COLLEGE
60 years' successful secretarial and commercial training. Day and night sessions. Start any Monday. Co-educational. FREE employment service. Booklet.
37 S. WABASH AVE. RANdolph 2837

ADVERTISING COPYWRITING—LAYOUT—MARKETS—MEDIA—PRODUCTION
RAY SCHOOL of Advertising
Dept. T, 116 S. Wells, Blvd., Chicago

DePaul UNIVERSITY
Downtown College of Liberal Arts and Sciences. Late afternoon, evening and Saturday classes. 100 Courses. Call, write or telephone Registrar, 64 E. Lake St., Chicago.

Northwestern University
Evanston and Chicago, Illinois.
8 Complete Schools. Downtown Evening Class. Write for Bulletin.

EDUCATIONAL

WISDOM FOR THE DAY'S WORK
Practical intensive knowledge in matters of business vital at the moment characterizes the instruction of this school. Teachers are men and women experienced in the application of what they teach. College grade courses . . unrivaled facilities . . stimulating classmates . . 16 courses including Business Administration, Executive Secretarial, Stenotypy, Commercial French and Spanish, etc. 1933 opening Jan. 3rd. Scholarship breakfast—Tune in WIW each Sunday 10 A. M.
Day or Evening Classes. Visit, write, or phone Randolph 1575 for catalog.
Bryant & Stratton COLLEGE
18 So. Michigan Ave.

MOSER BUSINESS COLLEGE
"The Business College with a University Atmosphere"
INTENSIVE 3-MONTHS' COURSE
Open entry to College Students or graduates. Unusual opportunity for thorough Stenographic instruction. Write or phone for booklet—no obligation—we do not employ solicitors.
116 South Michigan Avenue, Chicago
12th Floor • Phone Randolph 4347

GREGG SHORTHAND TRAINING INCREASES EARNING POWER
Attend the most distinctive secretarial school in the West. Enroll any Monday—day or evening. Progress individual. Write, call or telephone State 1881 for particulars.
THE GREGG COLLEGE
6 N. Michigan Ave., Chicago

Chicago TECH College
Drafting — Electrical Engineering —Architecture. 29th yr. 1 and 2 yr. diplomas, 3 yr. B.S. Degree and Short Courses. Days and evenings. Free Blue Book. Write, Call or Tel. Vic. 8570. Dept. 34, 118 E. 26th St., Chicago

LANGUAGES French, Spanish, German, Italian, Russian, Arabic, Hebrew, Modern Method. Day or evening. Low rates, easy payment. FREE TRIAL. BERLITZ SCHOOL OF LANGUAGES, Auditorium, 59 East Congress. HARrison 4393.

LEWIS INSTITUTE An Endowed College for Men and Women
Second Term Day Classes begin Jan. 3. Evening Classes Feb. 6th. Address Dept. A, Madison St. and Damen Ave., Chicago.

CENTRAL Y SCHOOLS
Fully Accredited day and evening high school and junior college; practical commerce courses of college grade. Free Catalog. 19 S. La Salle St. Central 6700

QUIT WORRYING; HERE'S THE DOPE ON TECHNOCRACY

An Expert Calls It All a Fantastic Dream.

[Continued from first page.]

culture are rather out of the field of the mechanical engineer whose eye is on production. Any suggestion which treats social and economic engineering is a Utopian, nonrealistic fashion I'd call not up to par with American social science.

"Take an illustration: If a cotton picker machine were put into the south, and a corn machine to pick, shuck, and shell corn were put into the corn states, then we'd have a mechanized cotton and corn belt. Then imagine the land cut into 10,000 acre plats, and in agriculture we'd figure a much greater output per man. But this is what I'd call a paper exercise.

"What would we do about the Negro cotton picker and the small farmer—the social adjustment? It is one thing to dramatize technology on paper, another to see it introduced. The chief point to be borne in mind is the social adjustment, and that is beyond the field of the mechanical engineer and is for the social engineer."

Derides Scrap Heap Theory.

The theory of "technocracy" that currency, the capitalist system, the price system of production, money, stocks, bonds, profits, and individualism are on the way to the scrap heap was derided by Prof. Ogburn.

"In social science," he said, "we resent loose talking about scrapping the price system. I think it is a great mistake to release a lot of publicity about technocracy before the data is given out so that we can appraise it.

"Looking from a social standpoint, this is a year when we are in distress, economic distress, and humanity is carried along on the flood of depression. Such are the periods when Utopias are dreamed of and new creeds set forth. In other times like these the single tax and the I. W. W.'s flourished.

"My point is that what we need is some realistic, sound approach to our problem, rather than the dangling of Utopian schemes before our eyes.

He Sees No Collapse.

"I see no such collapse of the capitalist system as they set forth. It has displayed weaknesses; particularly th flow of money and credit is a present weak spot in the economic organization—it was thrown out of gear by the war. Then, also, the flow of capacity to purchase should keep pace with the capacity to produce. These are two present weak spots. But the economic organization is a fairly tough one, and there is no reason to fear collapse.

"Sometimes in politics we have overthrows, but in the economic organization the course of change has historically been by evolution. We may have economic changes, but I see no signs of collapse of the system.

"We don't put machinery to work until there is a market. When they say the government will take it over it is a jump into Utopia. Many people lo e to talk in extremes. The world is always full of Messiahs, some good, some not.

"Somehow or other I don't seem to see society turning the world over to the control of the mechanical engineers.

"I think the business man and economist should sit steady in the boat. There is no need of getting hysterical.

As to "Overequipment."

"As to the figures on overequipment, I don't know of any survey made to show how much is our equipment. The technocrats may have material on it. I think it is true we are adequately equipped on the production side. Possibly we might be 50 per cent over. The bankers lend for production purposes, not consuming purposes. Such is the nature of credit. Production goods are not flowing along with consumption goods. It is very likely the overequipment has retarded recovery, but there is nothing to conjure up a vision of collapse.

"Our problems have got to be met o a plane of realism, or else you are talking about Utopias: monetary reform through international coöperation is more to the point than this talk about technocracy driving out currency and dooming the entire system of selling for price.

"I think that in the scheme of the economic organization, the engineer might be given more hearsay and room, but I'd not say I'd turn the world over to him. The question of technical unemployment is the first element of truth in technocracy. It is a charge on society which must take care of it. But how much it is no one knows.

"Bring About Adjustments."

"Again, machines do create technical unemployment. It is foolish to close the eyes to it. We also must consider that rapid technological development holds out promises, but also problems, and society must consider them.

"Mechanical inventions move forward faster than social inventions and the only thing is to step up social inventions to bring about adjustments.

"The technocrats are doing good in showing us that we have a problem, but they have taken four or five elemental facts and on them have built a superstructure of theory that is purely visionary and Utopian.

"It reminds me of a lecture I heard as a boy. It was on the glacial age and the ice cap which covered Illinois, Indiana, and Ohio. The lecturer painted a graphic picture of the glacier moving over the land and of prehistoric animals running away from it and fighting to get out of its devastating path. It was a gorgeous picture, but at the end some one asked the lecturer a question: 'How fast did the glacier move?' And he had to admit it was about six feet a year. The technocrats are running away from the glaciers."

Gaw to Leave Hospital Tomorrow or Saturday

City Greeter George Gaw will leave the Swedish Covenant hospital, where he has been since Oct. 30, tomorrow or Saturday, it was announced yesterday. Greeter Gaw lost the index finger of his right hand in an operation that followed the explosion of a toy gun pistol.

Mark 60th Anniversary Today

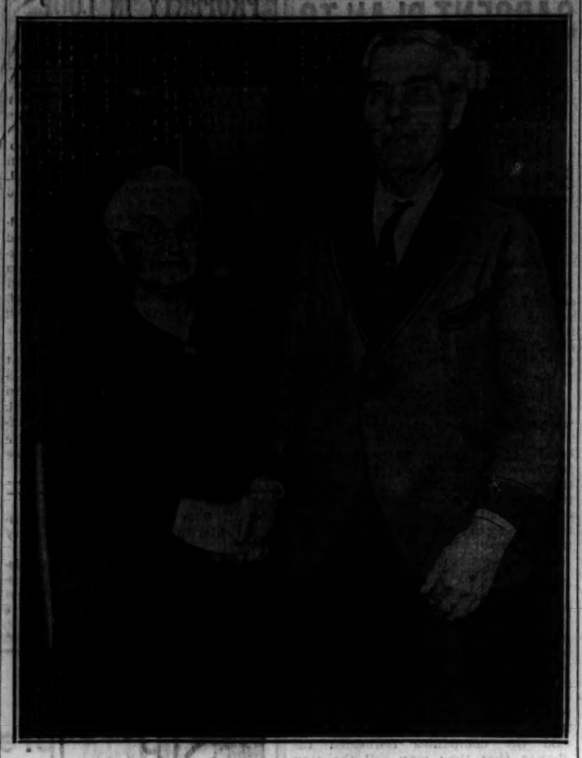

MR. AND MRS. CHRIS WEIDEMANN.
[TRIBUNE Photo.]

Married in 1872

Chris Weidemann, 83 years old, and his wife, Mary, 79 years old, will celebrate their 60th wedding anniversary today in their home at 11104 Hermosa avenue. They were married on Dec. 23, 1872, in the German-Lutheran church at 19th and Halsted streets. Mr. Weidemann has traveled around the world as a sailor and has served as a railroad clerk. Five children, nine grandchildren, and four great-grandchildren will be present at the celebration.

GORDON C. THORNE LOSES APPEAL IN $5,000 CHECK SUIT

Gordon C. Thorne, heir to some of the Montgomery Ward millions, may have been drunk when he signed a $5,000 check six years ago in Paris, but the fact did not justify his repudiating the check after it had passed to a third party, the Appellate court held yesterday.

The court reversed the verdict of a jury on Nov. 20, 1931, which favored Thorne in the suit brought by Julian M. Thomas, an American lawyer practicing in Paris. Thomas got the check from William K. Ziegfeld, a former Chicagoan and a brother of the late Florenz Ziegfeld. William Ziegfeld died in 1927.

Thorne, in depositions presented at the trial before Municipal Judge W. E. Helander, stated that he gave the check to Ziegfeld following an all night drinking party in 1926 in Paris. The check was postdated and he later stopped payment. Ziegfeld got it on his proposal that he start a roof garden show, trading on the name of his famous brother.

The Appellate court held that Judge Helander erred in not submitting to the jury an instruction drawn by Attorney Rupert Barry, representing Thomas, which stated: "If William Ziegfeld was wrong in obtaining the check and Thomas and Thorne were innocent parties, yet if Thorne by his own negligence made it possible for Ziegfeld to commit the wrong, the defendant [Thorne] should stand the loss."

JUDGE HEARS OF LOVE IN AN AUTO AS SEEN BY WIFE

Mrs. Cora E. Kepler, 36 years old, 312 South Harvey avenue, Oak Park, told Superior Judge E. I. Frankhauser about love in an automobile yesterday during the trial of her $50,000 suit for alienation of affections against Mrs. Alice McAuley Tuegel, a comely widow of 27. Mrs. Kepler charged that the love of her husband, John, a truck driver, was stolen by Mrs. Tuegel while the latter was taking driving lessons.

Mrs. Kepler explained that while Mrs. Tuegel's husband lived the two couples were neighbors. When Mrs. Tuegel became a widow in May, 1931, she moved to her present home at 907 Beloit street, Forest Park. Mrs. Kepler said that in June, 1931, Mrs. Tuegel came to her home and asked her husband to teach her to drive her small sedan. The driving lessons continued for several months, Mrs. Kepler said, until she became suspicious of their frequency.

In February, 1932, she testified she accompanied her brothers to the forest preserve where she recognized Mrs. Tuegel's car. Creeping close they flashed lights into the machine and saw Kepler and Mrs. Tuegel side by side on a seat which was arranged to fold back and form a sleeping platform, she said. Mrs. Kepler filed a divorce bill which still is pending.

HORNER DEPARTS; SEEKERS OF JOBS LEFT UP IN AIR

Governor Elect, Mayor Go to Florida.

Governor Elect Henry Horner departed for Florida yesterday with Mayor Cermak, leaving even his closest friends and political advisers guessing as to the appointments he will make after he takes office on Jan. 9.

As he has done ever since the election, Judge Horner declined to "name names," even of those merely suggested to him for cabinet places and other important posts.

"But there are plenty," he said with a laugh.

And Mayor Cermak denied flatly that he had any information as to the appointment outlook and insisted that he had no desire to have anything like a deciding voice in the matter.

A Job for the Governor.

"That is Judge Horner's job," said the mayor, "and it's a hard one, but it's one that he's able to handle. He has had some offers of assistance, but so far as I know he hasn't asked for any."

Both the travelers implied that aside from getting some rest and sunshine the chief purpose of Judge Horner's trip to the southland is to get an opportunity to work on his inaugural message. The outline of this document, it is said, has been ready for a month, but the pressure of job seekers and their backers has prevented its being put into final shape.

One report in this connection was that the advice and appeal to the legislature will be for a reapportionment of the five Supreme court districts in which there are elections this year. There are seven districts, but the constitution permits changing the lines of a district only at that session of the general assembly preceding the election. Therefore the boundaries of only five districts can be changed this year.

An Exception in Statutes.

The Supreme court has held in a Circuit court redistricting case that such an act takes effect immediately upon its approval by the governor, although all other acts except those passed by emergency vote do not become effective until the following July 1. Therefore early action by the 1933 assembly could be put into effect before the June election.

The one bit of appointment gossip heard as the tourists were departing for Miami was a report that the military men of the state who have taken an interest in the matter hold that the most likely appointee as adjutant general under the new administration is Col. A. L. Culbertson of Delaware, Tazewell county, commander of the 130th infantry.

A War Time Officer.

In addition to war service with the 33d division, Col. Culbertson has seen considerable active peace time duty in labor matters, one of the chief functions of an adjutant general, and his operations in this field have been highly approved by military men. Three years ago, upon the recommendation of Gov. Emmerson, he was assigned as one of the four National Guard officers—one from each army area—to the militia bureau of the war department at Washington.

The present adjutant general, Carlos E. Black, was appointed by Gov Len Small.

HIT BY STREET CAR; DIES

Miss Rose Ciszewski, 43 years old, 2332 Colvin street, died yesterday at the Belmont hospital of injuries suffered on Dec. 6 when she was struck by a street car at Western avenue and Lyndale street.

Following the Sun

When sojourning in sunny climes of the South, California and other fashionable Resorts, dress plays a leading role in the colorful scenes of pastime activities. Today, the pride of smart attire permeates the atmosphere of these havens of rest and sunshine. Style now predominates. The time has passed when men were inclined to neglect their personal appearance. Thus, it becomes more and more evident that the wardrobes of men of affairs are not complete without ample variety of requisites apropos at this particular season.

Our new Shirtings and Neckwear Silks embracing distinctive creations for spring and summer, Hosiery in new effects, Beach Robes and Bathing Suit Ensembles are especially presented at this time for those who follow the sun to fashionable Resorts both here and abroad. Prices as reasonable as elsewhere.

A. Sulka & Company
6 NO. MICHIGAN AVE., CHICAGO

Hungry School Children Fund

There are 15,000 children who go to public school hungry every morning. A dime a day will furnish a substantial noonday meal for each of them.

I will contribute $....., weekly....., monthly, or the enclosed donation.

Signature.....

Fill out and address to The Hungry Children's Fund, CHICAGO TRIBUNE

$321 RECEIVED IN DAY TO FEED HUNGRY PUPILS

More than ever, around this season of the year, the plight of the underprivileged child looms vividly in contrast to those in homes where there is definitely going to be a Christmas—a real Christmas with Santa Claus decking a glittering tree with gifts, and a laden board awaiting the annual feast of turkey and "trimmings."

Boys and girls who depend on the Hungry School Children's fund for their one square meal a day are not wasting as much speculation on whether the jolly old man will scoot down their chimneys, as on whether he will make it possible for the free lunches to continue.

They Choose Soup Before Toys.

No little fellow whose three meals a day never vary from coffee and rye bread—all his parents can afford—will hesitate to make a choice between a pretty red ball and a bowl of steaming soup. No small girl but would turn from a doll with flaxen hair to dip an eager fork into a heaping plate of spaghetti with meat balls, such as is a favorite in the penny lunchrooms of the public schools. And at the insignificant prices required to provide them this prized repast, one red ball would equal a row of soup bowls and the doll would purchase dozens of plates of the savory spaghetti.

Your dimes and nickels may mean the difference between actual hunger for some child or protection from illness and suffering.

Fund Receives $321.60 in Day.

Gifts totaling $321.60 reached the Hungry School Children's fund yesterday. The contributions are acknowledged as follows:

$30—Proceeds from couch cover donated by Mrs. S. E. Green, assisted by Mrs. L. J. Kessner.

$25—Chares Levy; the employés of the treasury department of the Commonwealth Edison company.

$20—C. F. Rathbun, C-367, employés of Nubian Paint and Varnish company.

$10—Charles and Alice B. Young; John T. Lee; Alpha chapter, Tau Iota Epsilon society; Friend, Kenilworth; Anonymous; employés of the Protection Mutual Fire Insurance company.

$9—R. B.

$7—The Bookhouse for Children; the Neighborhood Bridge club.

$6—E. C. S.

$5—James Crabb; Eda R. Wolff; Tranto Arnoldt; Mrs. F. Schrkraft; J. G. D., Oak Park; "The Twinklers," a group of Eastern Star women; Fanny K. Stern; Mrs. E. F. Bigelow; Harry Jacobi; Charles Brook; L. M. Viner; in memory of Tilden Straus; Joseph Ascher and Rex Wilk.

$4—Girl Scouts, troop 157, Trinity Evangelical church, Austin boulevard and Fillmore street, Ethel Ranzlik, lieutenant.

$3—Epsilon Mu sorority; E. S. M.; Emily Kirchheimer; Rosalie M. Schultz.

$2—Thomas C. Gower; Elizabeth H. Roth, Esther Baron; Anonymous; Mrs. Archibald Wagner.

$1.50—Mrs. Walter A. Moist.

$1—Roy O. Stiles; Mrs. J. E. D.; E. H. S.; Ella P. Allen; A. L. A.; Peter Nielsen; H. B.; Barbara Bezark; M. E. K. Smith; Mrs. L. G. McLean; John Pershing Wolfe; B'not Ami; Mrs. L. T. Williams; Leonard Bezark Jr.

10 cents—F. W. Virden.

Total	$ 321.60
Previously acknowledged	16,709.25
Grand total	$17,030.85

Contributions should be directed to the cashier of THE TRIBUNE, Tribune Tower.

Candidates for Police Jobs Take Final Tests

(Picture on back page.)

Fifty-six candidates for the police force appeared yesterday at the offices of the civil service commission in the city hall for final tests, passage of which will entitle them to start a period of training tomorrow at the police drill school. They were given final physical examinations and then were finger printed to make sure that non has a criminal record. A hundred candidates will be examined today and 100 more tomorrow.

A USEFUL GIFT!

READY to EAT!

ORDER NOW! FOR XMAS AND NEW YEAR

JUST THE THING FOR PARTIES

OSCAR MAYER

Order an Oscar Mayer whole baked ham for that family dinner or party. No cooking at home necessary. May be warmed if desired.

These baked hams average 7 to 11 lbs. Your dealer will sell you a half ham if desired. Hams keep perfectly so that left-overs may be used for later meals.

BAKED ›› HAM

ORDER FROM YOUR DEALER

WHOLE OR HALF

THOUSANDS KNOW THE ECONOMY of buying the large loaf

NOW... LARGE WONDER BREAD has been made Bigger

GOOD NEWS FOR SMALL FAMILIES, TOO

Small-Family Wonder Bread 5¢

Sure you can get good bread for 5¢! If your family is small, you'll find this new Small Family Wonder Loaf a real food bargain. It's slo-baked Wonder Bread, equal to the large loaf in every way.

HERE'S some big news for big families, and for every wise mother who knows that serving more good bread can make food money go further!

Large Wonder Bread—Chicago's biggest bread bargain—now gives you more for your money than ever before. It has bigger slices, wider slices, and more slices in every loaf. This means just one thing . . . more good bread for your money.

Quality? The same famous Wonder quality that put this good bread on more tables than any other bread baked! Price? 10¢—the same 10¢ thousands willingly paid before Large Wonder Bread was made bigger!

Join the crowd of wise women who are enjoying this welcome economy. Begin today! Ask for Large Wonder Bread. You'll be serving the best, and making your food money go further, too. Oven-fresh, at your grocer's.

The Happy Wonder Bakers
Continental Baking Co.

THE BEST BREAD BAKED IS WONDER BREAD

GEORGIA'S PLEA FOR EXTRADITION OF BURNS DENIED

Governor of New Jersey Acts After Hearing.

Trenton, N. J., Dec. 21.—[Special.]—Robert Elliott Burns, fugitive from a Georgia chain gang, will not be sent back to serve his unexpired sentence in that state. After a hearing before crowded galleries in the state house assembly chamber today, Gov. A. Harry Moore of New Jersey refused to extradite him. Burns later formally was released.

"I have listened carefully to the arguments in this case," the governor announced, "and I am constrained to deny the application."

Applause from the galleries greeted this ruling.

Burns, a nervous little man, was overjoyed at the decision. He asked to be taken at once to an adjacent room where his mother was waiting. Three state troopers formed a flying wedge and took him in tow. But it was slow work. Spectators formed a solid wall and pressed forward to shake Burns by the hand.

His "Christmas Present."

"It's the most wonderful Christmas present I ever got," the mother exclaimed. "God bless Gov. Moore."

With the troopers again "making interference," they headed for the governor's office. Both of them shook hands with the governor and thanked him.

"That's all right," Gov. Moore assured Burns. "As long as you live the life of a decent citizen in New Jersey I'll not sign a warrant for your return to Georgia. The best way you can express your thanks to me is by living as a decent citizen. Never mind the publicity stuff."

"I won't exploit this decision for my own benefit," Burns promised.

Burns, brought to Trenton early in the day handcuffed to two deputy sheriffs, was taken back to the county jail in Newark. About 8 p. m. he was summoned to the office of the police judge, who had previously fixed his bail at $25,000, and released.

Crowd in Gallery Applauds.

The scene in the assembly chamber was dramatic throughout. Time after time, as witnesses described alleged horrors of the Georgia prison system, the proceedings were interrupted by shouts and applause from the gallery.

When Merritt Lane, a leading member of the New Jersey bar and counsel for the State of Georgia, arose to speak, he was booed.

Burns' counsel, Charles Handler, told of the prisoner's service with the A. E. F., of his honorable discharge from the army, and described how twenty-four hours after his arrival in Atlanta he became involved in charges of a $5.80 grocery robbery, for which he was sentenced to from six to ten years.

Describes Prison Treatment.

"In prison," Mr. Handler said, "Burns was put in chains and double shackles, the chains being fastened to his feet and kept on day and night. While there he was sentenced to 'three links.' Let me describe that: He was placed face down on a corrugated board and then a guard with a broad leather strap proceeded to lash him. After the first blow he became unconscious, and for some unknown reason they remitted the other two blows."

Mr. Handler also described how, with the help of another prisoner, Burns escaped and went to Chicago; was turned in to the authorities by his wife; sent back to Georgia; and how, after another fifteen months, he escaped again.

Arthur Garfield Hays of the American Civil Liberties union read letters from Clarence Darrow and George Gordon Battle, urging Gov. Moore to refuse to grant the extradition of Burns, and declared it was not a case of Burns being a fugitive from justice, but a "fugitive from injustice."

Penal Authority Testifies.

William B. Cox, secretary of the National Society of Penal Information, told of a visit he had made to Georgia chain gangs.

When Mr. Cox declared revelations in Burns' book on the Georgia chain gang system were "substantially correct" John I. Kelley, assistant attorney general of Georgia, asked Cook to prove that chains were used in the camp where Burns was confined. Cox said he would find evidence in his report.

Mr. Lane told the governor that no matter whether Burns had robbed his victim of $5 or 5 cents or a much larger sum, the crime was the same. "He committed a robbery, armed with a pistol," he said.

Mr. Kelley contended that the picture presented by the Burns witnesses was overdrawn.

POLICEMEN KILL TWO ROBBERS

Policemen Harry Van Bogget (left) and Thomas Delanty, who killed two bandits at 4332 St. Lawrence avenue, looking at Van Bogget's coat sleeve, which was cut by bullet. [TRIBUNE Photo.]

2 ROBBERS OPEN FIRE ON POLICE; BOTH ARE SLAIN

Policemen Henry Van Bogget and Thomas J. Delanty of the Wabash avenue station killed two Negroes yesterday in a gun battle which started when the police intercepted the men as they were fleeing from a holdup.

The shooting took place in the rear of a Negro rooming house at 4332 St. Lawrence avenue. The bandits, with a companion who escaped with the money, had just robbed Mrs. Irene Coleman, a resident there, of $380.

Responding to a radio alarm, the policemen drew up in a squad car behind the building. They had just stopped a Negro who was hurrying away from the place when a second Negro appeared on the open stairs and opened fire.

One of his bullets clipped through Van Bogget's left sleeve and passed across his chest, after penetrating his uniform coat and a sweater. Delanty whirled and opened fire on the Negro, killing him.

As he did so the Negro whom the policemen had been searching drew two revolvers and opened fire on Delanty with one of them. The first shot missed and Van Bogget returned the fire, killing the bandit. Occupants of the building where they had committed the robbery were unable to identify the slain robbers, but later one was identified through finger prints as Leroy Bowie, 28, of East Chicago, Ind. He was sent to jail for six months on a gun charge a year ago.

Capt. James Mooney, commanding at Wabash avenue, commended Van Bogget and Delanty highly.

KILLED WHEN AUTO HITS TRAIN.

West Frankfort, Ill., Dec. 21.—[Special.]—Ruth Wilson, 20, was killed and four other persons injured when an automobile driven by Wayne Perryman crashed into a coal train that blocked state highway crossing just south of West Frankfort.

BANDITS POSING AS POLICE HELD IN $60,000 BONDS

CRIMINAL COURT.

John Brown, larceny, sentenced to 1 to 10 years in the penitentiary; Mike Marino, rape, sentenced to 1 year in the penitentiary, by Judge Michael Feinberg.

Three bandits who tried to escape from the scene of a robbery by telling a pair of detectives that they, too, were detectives were held to the grand jury in bonds of $20,000 each yesterday by Municipal Judge Frank M. Padden.

The prisoners are August Freville, 25 years old, 2351 North Melvina avenue; Roy Donaldson, 24 years old, 2954 West Harrison street, and Lawrence Havens, 25 years old, 2121 North Harlem avenue. They tried to rob a butcher shop at 6315½ West Grand avenue after locking the owner, Mathaus Nykes, in his icebox. Detectives Fred Joiner and David Levine of the Cragin station appeared on the scene and the robbers fled by the rear door.

"We're detectives," Freville asserted, drawing his revolver.

Joiner and Levine, however, drew their own guns and opened fire. The robbers fled, but Freville was captured later and confessed, naming his accomplices. The three men were charged with attempted robbery and assault with intent to kill.

Child Killed by Electric Shock While Taking Bath

Louisville, Ky., Dec. 21.—(AP)—Grace Vinning, 9, was killed last night by an electric shock while she was taking a bath. Junior Carter, 6, her nephew, had dragged an electric lamp to the tub to see colored lights on the water. The socket touched the water.

CLASHES MARK DEBATE ON VET RELIEF MEASURE

Robinson Attacks Stand of Economy League.

[Chicago Tribune Press Service.]

Washington, D. C., Dec. 21.—[Special.]—Debate before the joint committee on veterans' legislation again waxed hot today over the sincerity of members of the National Economy league in asking that 450 millions a year be stricken from the bill for veterans' benefits.

Attacking the league was Senator Arthur R. Robinson [Rep., Ind.], member of the committee. Defending the league and arguing that the government owed a monetary obligation only to veterans disabled in service was William Marshall Bullitt, former solicitor general of the United States, who appeared as the league's spokesman.

Cites Gen. Pershing's Income.

Senator Robinson placed in the record data showing that Gen. John J. Pershing, a member of the Economy league, draws $1,791.67 a month in his capacity as general of the armies and chairman of the battle monuments commission, and that Read Admiral William S. Sims, retired, also a league member, draws $6,000 a year in retirement pay.

The senator also submitted for the record a statement by Postmaster General Walter F. Brown showing that the government over a ten year period had granted ocean mail subsidies totaling $12,475,000 to the Roosevelt Steamship company.

Senator Robinson pointed out that the steamship company directorate included several members of the league, among them Kermit and Archibald Roosevelt and Vincent Astor.

"Judging from your testimony," Senator Robinson said to Mr. Bullitt, "the league's view is that helpless and incapacitated veterans should be cared for, but by the local governments instead of the federal government."

Mr. Bullitt denied this.

Aid War Veterans Only—Bullitt.

"The federal government should care for all helplessness and indigency that is the result of war service," Mr. Bullitt said. "It should not care for cases where the trouble is not due to war service."

"That is a new principle in veterans' relief, then," asserted the Indiana senator. "Its chief effect would be to relieve the big income tax payers of the necessity of helping support such veterans."

"Isn't that," the senator demanded, "just what animates the Economy league—the desire to get the big income tax payers out from under?"

Mr. Bullitt refused to agree.

Mr. Bullitt asserted that it was the Economy league's contention that veterans' compensation, like other current costs, should be based on what the government can afford to pay.

The league's attorney opposed the laws giving war veterans the right to reinstate their insurance, saying that by this means several millions a year could be saved. And he argued that free hospitalization should not be given to veterans suffering from nonservice connected disabilities.

LIEUT. PARODI TO TIGHTEN UP AUTO THEFT CAMPAIGN

AUTOMOBILE THEFTS.

Automobiles stolen, 53; recovered, 63; stripped, 25 (from police records of the twenty-four hour period ending at midnight Tuesday).

Automobile case defendant: Walter Mis, tampering with an automobile, put on six months' probation by Judge John Gutknecht.

Lieut. Phil Parodi, new head of the stolen auto detail, said last night that he would discuss with his 176 men new plans to combat auto thievery. At present, the lieutenant said, there are too many loose links in the regular routine of the work.

"I want more detailed reports from the men who are assigned to second-hand auto dealers and junk shops," said Lieut. Parodi. "For instance, one report made the other day stated simply this: 'We visited second-hand and junk dealers for accessories from the 9th to 20th districts.' That doesn't mean a thing. I want to know what the men found."

Lieut. Parodi assigned a special squad to search for two more members of an alleged gang of car thieves and strippers seized Tuesday in the garage on the southeast corner of Congress street and Francisco avenue. Six men were arrested, including the garage owner, Robert Anderson, 27 years old, 741 South Albany avenue.

FARM HAND DIES OF EXPOSURE.

Streator, Ill., Dec. 21.—(AP)—Martin Barr, 43, farm hand employed recently near Minonk, died today of exposure and badly frosen hands and feet. He was found in a box car in the Wabash yards here Friday. He said a brother and sister live at Jacksonville, Ind.

Store Hours Today are 9 a. m. to 8 p. m.
You Can Shop in Mandel's This Evening!

MANDEL BROTHERS
a store of youth — a store of fashion — a store of moderate price
*Copyrighted

Whee! Watch Her Go!

It's a Wonderful
ELECTRIC
American Express!

Electric driven, steam-type locomotive, with a brilliant headlight. Tender and 3 cars. There's a transformer, a station house and complete set of track! $3.75

5-Car Mechanical Train—89c

The Doll Alone Is Usually $1!
Now a Special Combination Offer!
Baby Doll, Layette and Bassinette

One of the most lovable little baby dolls in the world! Has a kapok-filled body and hard-to-break-head. Complete with 7 piece layette and a little bassinette just like a real baby's! $1

Mandel's Toyland—Sixth Floor—Wabash.

Send Last Minute Gifts by Air!
General Air Express Gift Delivery Service

We have made arrangements with one of the most reliable air lines, so you can send packages by air to 168 cities throughout the country. Gifts bought as late as Saturday will be delivered in time for Christmas, and prices are moderate. Bring your packages to the Third Floor Waiting Room.

A Grand Gift!
Philco Jr.
$18.75

Complete with tubes! A small superheterodyne that's a giant in performance. Complete with table stand. It's priced $19.50.

Mandel's—Tenth Floor.

Store Hours 9 a. m. to 8 p. m.
MANDEL BROTHERS
MEN'S SHOPS

He'll Expect One Christmas Morning!
Give Him One of These Better Grade
All-Wool Flannel ROBES
$5.95

Double-breasted, notch lapel style, in a fine grade flannel worth much more than this low price! In a variety of solid colors, bluff or welt edges, hand-knotted fringe. Small, medium or large.

Also! Blazer Stripe Flannel Robes, $3.95

Mandel's—First and Second Floors—Wabash.

Save ⅓, More! Special Purchase!
Leather-Lined SLIPPERS

The entire stock of a famous maker! Kid, calf, reptilian effects in black, brown, colors. Leather soles, leather or rubberheels. $2

Also! 500 Pairs All-Wool Felt Slippers, $1

Mandel's—First and Second Floors—Wabash.

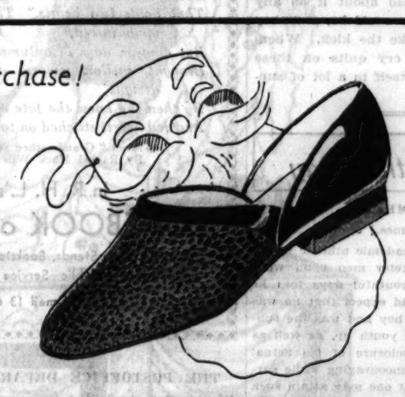

A Gift That Will Look Well and Wear Well!
Famous Quality at the Price of Ordinary Sox!
Fancy Lisle Westminster SOX
50c

Popular patterns that he's sure to like, including the famous Sharkskin and Cord-O-Roy! Also stripes and fancy clocked effects. Lisles, silk and lisles, and mercerized lisle, in sizes 10 to 12.

Mandel's—First Floor—Wabash.

Special All-You-Can-Eat Dinner for 85c, Served from 5 to 7:30 in the Tea Rooms, Ninth Floor.

MANDEL BROTHERS
a store of youth — a store of fashion — a store of moderate price
*Copyrighted

While They Last—
6,990 Prs. Real Kid Gloves!
419 Prs. Lined, Winter Gloves!
1,700 Prs. Exceptional Quality Glaces!
Sale! Christmas GLOVES
$1.95

Many are from our $2.95, $3.95 and $4.95 stocks! It's a chance to get a last-minute gift that will be a "wow"! Buy a few pairs for yourself, too, for values like these come few and far between!

1,400 Prs. Imported Suedes, Pigskins and Genuine Kidskins $2.95

Mandel's Gloves—First Floor—State.

A Suggestion to Late Shoppers
Who Have to Be Sure of Fine Quality!
"Merit" Hosiery
Because It's
Science-Tested

There's no guess work in the quality of these hose . . . they've been scrupulously examined and put through rigid laboratory tests! Proven A-1 in quality of silk and wearability. Exceptional in color fastness and elasticity! Choose these remarkable Merit hose in the season's most desirable colors. In sizes 8½ to 10½.

Chiffons and Service
as low as
65c and 85c

Sheer 51 Gauge Chiffons $1.15

Mandel's Hosiery—First Floor—State.

She Needs One! A Wardrobe Case! Holds 4 to 8 Dresses!
The Cruise-Aider

In black or brown fabricoid—moire lined. Removable fixture that holds dresses neatly. The 21 inch size. $12.50

Others $11.50 to $25

Mandel's—Ninth Floor—State.

Store Hours: 9 A. M. to 8 P. M.

Chicago Daily Tribune

THE WORLD'S GREATEST NEWSPAPER

FOUNDED JUNE 10, 1847

ENTERED AS SECOND CLASS MATTER JUNE 3, 1903, AT THE POSTOFFICE AT CHICAGO, ILL., UNDER ACT OF MARCH 3, 1879.

All unsolicited articles, manuscripts, letters and pictures sent to The Tribune are sent at the owner's risk, and The Tribune company expressly repudiates any liability or responsibility for their safe custody or return.

THURSDAY, DECEMBER 22, 1932.

THE TRIBUNE OFFICES.
CHICAGO—TRIBUNE SQUARE.
MILWAUKEE—TRUST COMPANY BUILDING.
NEW YORK—220 EAST 42D STREET.
WASHINGTON—815 ALBEE BUILDING.
BOSTON—718 CHAMBER OF COMMERCE BUILDING.
ATLANTA—1625 RHODES-HAVERTY BUILDING.
LONDON—135 FLEET STREET.
PARIS—1 RUE SCRIBE.
BERLIN—COLUMBUS HOUSE, POTSDAMERPLATZ 1.
MADRID—CALLE EDFALTER 8.
RIGA—ELIZABETES IELA 10/3.
ROME—GALLERIA COLONNA (SCALA A).
VIENNA—AM MODENAPARK 6.
WARSAW—PLAC KRASINSKICH 6.
GIBRALTAR—HOTEL CECIL.
SHANGHAI—36 AVENUE EDWARD VII.
TOKIO—IMPERIAL HOTEL.
MEXICO CITY—HOTEL REGIS.
PANAMA CITY—HOTEL CENTRAL.
SPECIAL REPRESENTATION.
SAN FRANCISCO—820 KOHL BUILDING.

THE TRIBUNE'S PLATFORM FOR CHICAGO

1. *Cut taxes in half.*
2. *Pay the defaulted bonds.*
3. *Overcome crime.*
4. *Speed up railroad passenger service.*
5. *Make Chicago the first city in the world.*

"The newspaper is an institution developed by modern civilization to present the news of the day, to foster commerce and industry, to inform and mold public opinion, and to furnish that check upon government which no constitution has ever been able to provide."

UNCLE SAM, BANKER.

The accounts of the United States government as banker establish new all time records for gross mismanagement of other people's money. The presidents of busted banks and insurance companies and the promoters of whoopee investment trusts were, are and always will be pikers by comparison. Where they squandered millions of the people's savings the United States government has squandered billions.

During and after the war the United States lent 12 billion dollars to European nations to prosecute the war or to reëstablish themselves after it. Most of those loans were refunded in the years just after the war and in the refunding process were written down to a present value, calculated at the time of refunding, of 6 billions. The other six remained as a charge upon the American taxpayer, but any hope of repayment was abandoned. So far as the taxpayers were concerned the treasury might have dumped six billion dollars in the Atlantic ocean to the same effect.

All of that was in the record years before the Hoover moratorium and, of course, years before Dec. 15, 1932, when France and her satellites refused to pay anything. On Dec. 15 they intimated as plainly as they could that they were going to pay in future no more than a face saving minimum, if that much. The total payments, principal and interest, which those five nations had agreed to make was close to 4 and a half billion dollars with a present value of more than 2 billion dollars. The probability of further payments by Britain and the other debtors who have not repudiated their obligations is a matter for speculation.

At present it would be a rash analyst who would predict a return of as much as 25 cents on the dollar on the foreign loans of Uncle Sam, banker. Meanwhile, Uncle Sam, banker, has had to write off more than 300 million dollars advanced by the farm board and is in a fair way to writing off vastly larger sums advanced to the Reconstruction Finance corporation for sundry purposes.

It is a record which can be read but cannot be believed. The treasury's resources have been placed at the disposal of any one who could keep a straight face. If any proof were needed of the incompetence of the government to act in a business capacity this record of foreign and domestic lending supplies it.

ENTRAPMENT.

The federal Supreme court has delivered another blow at the régime of fanaticism which prohibition has created. The device of tricking a citizen into committing an unlawful act in order to punish him is especially congenial to bigotry, but it does not appeal to the American people, and the Supreme court with but one dissenter has expressed the American conscience in refusing to sustain a conviction by entrapment. It is a decision which clarifies the moral atmosphere of law enforcement and strengthens the defenses of the people against oppression.

One of the duties of both the legislatures and the courts is to restore the full vigor of the guaranties of civil right which both legislation and judicial construction have impaired during the prohibition régime.

THE PHILIPPINE BILL.

The perennial demands of Philippine demagogues for independence have brought forth a measure unacceptable to the Philippines and unsatisfactory from the viewpoint of broad American policy. It has largely relieved us of the altruistic obligations which the Tagalog politicians have exploited, and as a consequence American interests claiming exclusion of Philippine products and labor have contrived a bad bill which meets no effective opposition. The interests behind the bill deserve consideration and protection, but it should be provided with proper consideration of the general interest of the United States. For example, the period set for preparation for independence is too short. For relief from our international responsibilities it is too long. There is no intelligent national policy underlying the bill.

For this legislation the Philippine politicians are primarily responsible. They have been clamoring for independence for years. They have demanded and produced by grace of American liberalism premature concessions of political control. They have sought a system of relations which insures the maximum of profit for their own ambitions and the minimum of advantage for the United States. They have demanded, and in large part received, the power to manage their own affairs while the responsibility for consequences remains with us. With government in the Philippines more than 98 per cent Philippinized in personnel, they have remained unsatisfied and year after year has found their representatives on the doorstep of congress asking for more.

Behind this political front the economic development of the islands essential to the maintenance of political independence has received no attention. The evolution of a policy which would be beneficial both to the islands and the United States, either on the hypothesis of eventual independence or eventual permanent incorporation in the American system, has been neglected. As a result the Philippines are now likely to be granted independence long before they are ready for it politically or economically, and congress has even foreclosed the opportunity of reconsideration by defeating the amendment providing for a plebiscite at the end of the twelve years period of preparation.

The bill is discreditable both to congress and the Philippine politicians. It may, if enacted, be repealed, and it is to be hoped it will be, and replaced by a just and well considered measure. In the meantime congress proposes to establish a régime which retains the islands as a serious international responsibility, an exposed flank, promising dangerous consequences to our peace, while imposing unfair sacrifices upon the Filipinos and blocking the development of conditions essential to their progress either as a self-sustaining nation or a domain of the United States.

AT WASHINGTON.

Senator Lewis says that any economic conference in which we participate should be held in the United States. The idea is a good one. It is perfectly evident that the European governments want us in such a conference because they expect the main concessions and agreements to come from us. We are to cancel or drastically reduce the debts, we are to pull down our tariff protections, we are to be the mainstay of any program of financial readjustment. In short, we are to be the most important, if not the essential, contributor to any program of restoration the conference may bring forth.

Is the place where these perhaps epochal negotiations take place of any moment? European statesmen unquestionably believe that it is. They have shown their appreciation of the influence of environment repeatedly. One government or another has refused to sit in this place or that. If they are sensitive on this point we should be more so. Our diplomats are notoriously susceptible to European atmosphere. It is the chief weakness of our present diplomacy that it is unduly impressed by the social ritual of Europe, by the glamour of ancient forms and the sophistication of old world manner and method. It shows none of the stalwart pride that our diplomats of the early days exhibited. It is a curious paradox that in foreign conferences the representatives of the republic, now the most powerful government in the world, should lack the self-confidence, the energy in advancing the contentions and protecting the interests of their own country which the representatives of the nation in the days of its youth and weakness repeatedly showed in controversy with European governments.

Any conference, we agree with Senator Lewis, in which America is to be the chief factor, in which America is expected to make the most important concessions and contributions, should be held at Washington.

A CALIFORNIA KICK.

There might be something more than a local interest restricted to Los Angeles in a kick made by the Los Angeles Athletic club, inspired by its tax bills. A statement by the club shows that it paid an aggregate of $336,000 last year. Of this aggregate the total federal tax amounted to $139,000, and the comment of the kickers on this point is: "The club is wondering what services the federal government is rendering it that are worth $139,000." The trouble with that inquiry is that it comes from California. A bit of reflection will enable the Los Angeles clubmen to understand why their protest will cause at least a smile to appear in other parts of the country. Possibly a little of that $139,000 is represented in the federal subsidies which have been dumped on the truly Golden state to give it wine, water, bridges, and the Lord knows what not.

California has been the star panhandler of the Union at Washington, and if it wants to know where the federal tax money is going it has only to look about at home. Federal taxpayers in other states are quite as mad about it as any Los Angeles clubman possibly could be, and they have a bit more right to make the kick. Whenever California is ready to cry quits on these federal subsidies it will find itself in a lot of supporting company.

Editorial of the Day

"UPON WHAT MEAT!"

[New York Times.]

A resplendent figure in the academic athletic world, Alonzo A. Stagg, told the Exeter men upon what meat this Caesar fed in his youthful days that he has grown so great. One would expect that he was nourished beyond the ordinary boy and was the subject of a balanced ration from youth up, as well as of rigorous training. The disclosure of his actual diet is both disappointing and encouraging while surprising. It is disappointing that one may attain such remarkable strength, agility and skill without taking much thought about what he should eat, yet it is encouraging that one can do so on so little. For a time, at least, when a student at Exeter, he lived "on stale bread and milk," with meat once a week. Later he "earned his meals and lodging by doing chores at a boarding house."

Now that he has come not only into fame as a sometime athlete and a long time coach and physical trainer, but a ripe age and a larger leisure, he might answer the question which Cassius put to Brutus and thus instruct us in the early dietary, not of greatness but of superior health and vigor beyond the threescore and ten. Menus are of concern now to millions who find it necessary to choose their food with discrimination. It is important that the nutritive values of different foods should be widely known. Stagg, it is said, attributes much of his own ruggedness to "dietetic prudence." This is to say that he has not been given to overeating. Indeed, it is added, he "consumes only two meals a day." Undoubtedly temperance in eating has been the law of his life. It is that, no doubt, which enabled him to go through periods of great strain.

There is a story in Robert Louis Stevenson's "Forest Notes" about a stag found in the woods of Senlis, near Paris, in the time of Charles VI., which bore about its neck a bronze necklace as a "talismanic trophy," on which was inscribed in Latin a statement to the effect that it had been given to the stag by Caesar. The "Old Man of the Midway" has passed the official deadline at the institution to which he has given forty years of his life, but he must still have a long period of usefulness ahead in instructing the youth of America especially how to discipline their bodies to ruggedness and to endurance. Beyond that he will, no doubt, like the legendary stag of Senlis, survive his years, whatever they may be. His greatness has had other meat than that which has nourished his body. His genius has been fed of an invincible spirit.

NOW WHAT!

"Constable, my car has been stolen!"

"You are lucky. I was just going to summon you for parking here without permission."—Hummel Hummel.

A LINE O' TYPE OR TWO

How to the Line, let the quips fall where they may.

R. H. L.

THE VANISHING MOUNTAINS.

"I will lift up mine eyes unto the hills, from whence cometh my help."—Psalms cxxi., 1.

O Gutzon Borglum, have a heart,
Spare just one mountain top;
Leave one, I beg, just one at least,
That you won't chop and chop.

You cruise around with dynamite,
And drills and tools and gears;
And carve up some grand mountain
That has stood ten thousand years.

A mountain fills me full of awe,
I only gaze—and gulp,
But to you, Gutzon, a mountain is—
Just something more to sculp.

I love to see the mountain tops,
In silent grandeur rise;
But you are never satisfied
Till you give them ears and eyes.

The mountains that I once adored,
You've changed them, one by one;
To Roosevelt, Adams, Lee, and Grant,
And, of course—George Washington.

No longer can I feel alone
As a mountain trail I plod;
The great stone faces all around
Make me think I'm in a mob.

I shriek for solitude and turn—
And run and run and run—
At last an unspoiled peak I see,
Oh, Gosh! it's Jefferson.

I'd rather see a mountain,
Just as it's always been,
Than after it's been all dolled up,
With whiskers and nose and chin.

And so, I beg, spare just one peak,
Though you hack up all the rest;
I know, Gutson, you're wonderful,
But I like Nature best.

AND OUR BIGGEST SURPRISE CARD, Wishing You a Merry Christmas and a Happy New Year, was a most elaborate affair in all sorts of gaudy colors with imitation frost and snow on it and everything and a lovely crimson Santa Claus with a great pack of Scotch, Canadian rye, Three Star Hennessy, Gordon gin, champagne, and other things like that on his back. Why, Santa Claus, we are surprised at you; don't you know there happens to be a bone dry law in this land? The card was from Max our Bootlegger. These bootleggers are droll fellows.

A MAN who was a pioneer in Oregon is 103 years old. Maybe the pioneers lived so long because there was no use jumping out of the window of a log cabin. If they had they would only have jarred up their back teeth and probably sat down real hard on the garden rake. Our tall buildings are going to make it difficult for the newspapers of the year 2001 to dig up any centenarians.

She drew long threads into their amber lengths,
Embroidered "Love is like a crystal urn
That holds two hearts." The hearts she made in red,
But damson days of autumn-seeing plum,
Brought mellow colors, deepened the design:
By then she knew the fate of crystal urns.
And red hearts stitched on to a bit of cloth.

—From "Grandmother Steele's Sampler," By Rachel Mack Wilson.

In R. H. L.'s
LINEBOOK of 1932
At News Stands, Bookstores, and Tribune Public Service Offices
10 cents By mail 13 cents in stamps

THE POSTOFFICE DEPARTMENT down in Washington sends out an appealing letter to all postoffice employés to be very, very careful in handling packages during the Christmas rush, so as not to break them. "Think, oh think," says the postoffice department, "how sad the little girl will be who opens her Christmas package and finds a broken doll." Yes, indeed, and think how unhappy the gentleman will be who gets a lovely Christmas present from Canada and gallops gayly up to the pretty Christmas tree on Christmas morning and finds his cunning little present from Santa Claus leaking all over the place. Oh, postal clerks, be careful, do be careful!

AFTER ALL nobody seems to be excited about technocracy. It went big for a while, but when people began to discover that it wasn't a hot new movie from Hollywood or a new crooner song for the radio they lost interest.

HEARTS ARE QUEER THINGS.

The waves spend themselves in the ocean
As they rise, then fall again;
And the gray clouds soon change to star-dust
With the wind, with the snow, and the rain.

But a heart once high-leaping with wonder
At the sound of a voice or a name,
Can consume to a gray pinch of ashes
Without wind, without smoke, without flame.

ROSA ZAGNONI MARINONI.

THE HOUSE passed the beer bill yesterday and now it goes to the senate. It may be legal by Christmas, which will just about spoil that happy occasion for a lot of people. If it's perfectly all right to drink beer, heck! what's the fun?

R. H. L.

How to Keep Well By Dr. W. A. Evans

To the limit of space questions pertaining to hygiene and prevention of disease will be answered in this column. Personal replies will be made to inquiries, under proper limitations, when return stamped envelope is inclosed. Dr. Evans will not make diagnoses or prescribe for individual disease.

[Copyright: 1932: By The Chicago Tribune.]

RESEARCH ON SOBERING UP.

IN the good old days, when many persons had the habit of going to bed each night fairly well "jagged," a certain incapacity and discomfort the next morning was a common condition. Such a general thing was it that the German name of the disorder, katzenjammer, was in fairly wide use.

A man with katzenjammer had headache, was irritable, had what was commonly referred to as a "dark brown taste," appetite was absent, and perhaps the distaste for food went so far as to be marked by some nausea and a little vomiting.

The simplest treatment, and much the worst for katzenjammer, is to take a good stiff drink of whisky. This does not stop the discomfort, but it eases it somewhat and it makes the sufferer indifferent to his discomforts. It is by the latter action that whisky gives most relief; in fact, it is about the only basis for the medicinal use of whisky that remains. The feature of the treatment that makes it especially hazardous is that it caters to a cell hunger that leads to chronic alcoholism and a form of addiction that is not easily broken.

Another treatment that is less prompt but better otherwise is to take a little food and follow with a laxative. Most experienced drinkers know that if they can get the stomach to working their discomforts will lessen.

A group of researchers have done some work in an effort to find a better explanation of the discomforts of katzenjammer in the hope thus to lay the basis for a better cure. They were of the opinion that the effects and after-effects of alcohol on the body cells did not supply all the explanation needed. Particularly did this apply to delirium tremens and mania a potu—the two worst afterstates. They studied particularly the effects on the blood of alcoholism, as shown by the content of glucose, carbonic acid, and lactic acid, and the blood reaction.

Not very long after the last drink has been taken the excess alcohol has been eliminated and blood tests for it are useless. Their research led them to think that there was an excess of lactic acid in the post-alcoholic period and that this was the explanation of most of the katzenjammer symptoms. If these findings are confirmed the facts will supply a basis for the present day treatment, consisting in a little simple food, such as fruit juice, clam juice, and a clear soup, followed by a purge.

In many cases it would be well to also make use of those measures that are useful in the soreness and stiffness which follow violent exercise. These are: Hot baths, Turkish baths, sweats, massage, rubs. However, persons with bad hearts should be careful about Turkish baths. It is advisable to drink carbonated alkaline beverages, preferably not sweetened.

SEASICKNESS.

E. F. writes: You said recently that there are multitudes of remedies for seasickness and car sickness, and that the laity as well as physicians had many. I am one of the laity. I have been abroad several times and was so ill the first time I did not care whether I lived or died. Before going a second time there was found among some old papers a naval surgeon's prescription which I use on every voyage now, and have given to scores of people, who have written home from Europe, as I did, that they were not at all sick when almost everybody else on board was.

The prescription, as given below, should be used for three days before the journey begins. It is not needed afterward.

Bromide of soda, 4 drams.
Bromide of ammonia, 2 drams.
Peppermint water, 3 ounces.

Mix thoroughly. Take a teaspoonful in a wineglass of cold water before each meal and also at bedtime.

HAIR AND HABITS.

A. M. writes: 1. Aged and feeble women usually have a good head of hair. I am young and virile and yet I suffer a thinning of the hair. Does being of the male sex carry the penalty of certain baldness?

2. If so, why?

REPLY.

1. No. I know several men who are not bald. Nice men, too. Contrary to what you have heard, baldness is neither a sign of early piety nor of wild oats.

2. The quality and quantity are not closely related to age. Care of the scalp is more of a factor. Heredity is another. And so is sex. Few women are bald, whereas many men are.

DRUG USING.

One in Doubt writes:

1. How can I determine if some one I know intimately is using a drug?

2. Can a drug be used as snuff? Pills? Cigarets?

REPLY:

1. There is no laboratory test that is of much value. If a person is using a larger dose than he needs he probably excretes the excess. In that case laboratory tests of the urine might help.

2. Drugs are snuffed, smoked, and taken as pills.

FRIEND OF THE PEOPLE

Letters to this department must be signed with names and addresses of writers.

FORECLOSURE.

Chicago, Dec. 15.—[Legal Friend of the People.]—1. Can a foreclosure be made on a first mortgage without the mortgagee paying 1931 and 1932 taxes? 2. Does the foreclosure automatically cancel the lease in case of commercial property? 3. Would you mind telephoning reply, as my time is short?

V. B. D.

1. Yes, but if the mortgage holder permits a tax deed to issue this will be a cloud on the title which he hopes to secure through the foreclosure proceedings. In this sense it is ordinarily to the mortgagee's interest to see that the taxes are paid.

2. The commonly applied rule is that the receiver can elect whether to affirm or disaffirm the leases.

3. Our service is limited to answering questions by mail or publication.

TRIBUNE LAW DEPARTMENT.

FOREIGN BOND ISSUES.

Chicago, Dec. 18.—[Legal Friend of the People.]—Who in Washington has control over foreign bond issues that are floated in this country? Is it the treasury department or the secretary of state? Have they the power to stop any European bonds in this country? F. K.

We understand that the department of state exercises some control as a practical matter, but that there is no express statutory or constitutional authority for such control.

TRIBUNE LAW DEPARTMENT.

MORTGAGE EXTENSIONS.

Elgin, Ill., Dec. 12.—[Legal Friend of the People.]—I am holding several mortgage coupon notes on which the limitation period is three and five years. My broker has given extensions on some of these and I have been obliged to hold them five and six years. 1. Can my broker make extensions without notifying me? 2. Is it possible for mortgage notes to become outlawed? L. L. M.

1. Merely by virtue of being your broker he would not have authority to grant binding extensions, but if you have acquiesced in the past in extensions negotiated by him and if you wish to change the situation as to the future you should notify parties to previous dealings that he is not authorized to renew in the future.

2. The limitation period is ten years from the maturity date of last payment.

TRIBUNE LAW DEPARTMENT.

FROM THE TRIBUNE'S COLUMNS

16 YEARS AGO TODAY

DECEMBER 22, 1916.

WASHINGTON. — The possibility that the United States might soon be drawn into the war in defense of its rights was the principal consideration moving President Wilson to address his peace appeal to the belligerents asking them to state the conditions on which they would be willing to end the conflict. "Neither the President nor myself regards this note [the President's appeal] as a peace note; it is merely an effort to get the belligerents to define the end for which they are fighting," was the statement of Secretary Lansing.

LONDON.—The momentous importance of President Wilson's new note to the belligerents instantly was recognized by members of all parties in the house of commons when first news of the receipt of the note was brought to the lobby. Until then the secret had been perfectly kept and the first effect of the information was to create a sentiment of resentment that the President should have intervened. However, when it was explained that the note expressly declared he did not offer mediation or even suggest what the belligerents should do, but gave expression to a neutral view of the present possibilities of peace, this feeling was somewhat moderated, although the bulk of the members remained dubious as to the acceptability of the President's action.

NEW YORK.—In the most frantic selling in the memory of most traders on the New York exchange, stocks came plunging downward to the lowest figures recorded in months. The climax of the "peace panic" bear market brought sales above 3,000,000 shares for the first time since 1901, and established, with the exception of the 1901 Northern Pacific panic day, the highest record in the history of the exchange.

PETROGRAD.—A violent battle is in progress in northern Dobrudja, where the offensive was assumed by the forces of the central powers, which at first carried several heights, but later were driven from a portion of the captured ground, the war office statement says. Russian attacks in efforts to gain control of the remaining heights are going on.

OTHER WAR NEWS.—Berlin reports a successful raid on French trenches in the Somme region. Artillery in the Verdun sector resumed the duel begun several days ago. Paris reports many German aeroplanes were brought down on the western front. Petrograd reports enemy attempts to advance on the eastern front were repelled. Four neutral and four allied ships were sunk as evidence appears that submarine war peril will be revived, perhaps in intensified form.

CHICAGO.—Despite the police order to close all drinking places at 1 o'clock on New Year's morning, Chicago hotel men are said to have decided upon tilting the lid all New Year's eve and letting the consequences, prosecution or what not, take care of themselves.

NEW YORK.—Henry Field, son of the late Marshall Field, and Miss Nancy Keen Perkins, niece of Mrs. Charles Dana Gibson and Mrs. Waldorf Astor, will be married at the home of Mrs. Gibson in this city Feb. 7, it was announced today.

CAN YOU BEAT IT?

[Columbus Dispatch.]

VOICE OF THE PEOPLE

Writers should confine themselves to 200 or 300 words. Give full names and addresses. No manuscripts can be returned. Address Voice of the People, The Tribune.

CONTROL OF SURPLUS CROPS.

Wolcott, Ind., Nov. 11.—It seems to me that a logical plan for the control of surplus crop acreage would be to reduce or eliminate the tax on land used exclusively for pasture, up to 25 per cent of the total acreage of the farm, suitable for cropping or which had heretofore been cultivated.

This plan would permit the landowner to lease for a nominal sum the pasture land, thus encouraging the tenant to have more pasture and less acreage in crops of which there is a surplus.

The township assessor should ascertain each year, with no additional cost to any one, that portion of the farm which would be exempt or partially exempt from taxation, without a lot of snoopers or regulators which this country is pretty well fed up on.

This plan should automatically regulate the acreage by the rise and fall of prices.

If a farmer felt justified in paying the difference between pasture land tax and cultivated land tax he could plant more crops to be sold, otherwise the cheaper tax on pasture land and no money outlay for farming would be a big inducement to the farmer to have less crops and more pasture.

It seems to me this plan would eliminate the bootlegger of his neighbor's crops which the allotment plan would encourage.

I believe cheaper pasture would encourage the breeding and raising of horses, which are large consumers of surplus grain and are the cheapest farm power.

The 25 per cent above mentioned is not an arbitrary figure, but could be worked out so as to insure against famine or surplus.

This probably could best be accomplished by the President working in conjunction with the governors of the various states, as each state has the power to regulate its own land taxes.

C. T. MARTIN.

THIRTY YEARS OF TAXATION.

Evanston, Ill., Dec. 12.—I have lived in and paid taxes on my home for the last thirty years as follows:

1901..	$ 32.03	1911..	$ 47.68	1921..	$128.59
1902..	32.09	1912..	40.68	1922..	142.32
1903..	33.32	1913..	49.44	1923..	144.45
1904..	29.60	1914..	53.68	1924..	160.47
1905..	24.79	1915..	70.11	1925..	175.10
1906..	25.42	1916..	74.87	1926..	173.42
1907..	25.79	1917..	75.81	1927..	176.00
1908..	26.81	1918..	84.47	1928..	197.73
1909..	28.89	1919..	88.02	1929..	191.98
1910..	30.08	1920..	113.34	1930..	187.66

Are we receiving six times as much for our money today as we did thirty years ago? No. On the contrary, we are receiving less.

If I want to obtain a real estate loan today am I told that my house is worth six times as much as it was thirty years ago? More likely I will be told that with thirty years' depreciation my house isn't worth anything.

I submit that if all taxes were equitably levied and did not represent so much stealing all taxpayers would be more than willing to pay their taxes promptly. C. M. MOHR.

A SUBWAY FOR THE DEBTS.

Chicago, Dec. 17.—Will you allow me as a humble mechanic to make the following suggestion: Over in London they have what they call a tube or what we call a subway, and I can say from personal experience it is a very good system. Now Chicago needs a subway very badly and can see no immediate prospect of building it. Now why not allow the British government to build a subway for Chicago and pay for it as an installment of the war debt? They could send over their experts and make plans and give an estimate of the cost and if accepted they could fabricate the plant completely over in Britain under Chicago inspection and ship it via the St. Lawrence and great lakes and then use Chicago labor to do all the necessary erection under the contractor's experts. This would then be paid for by Chicago to the federal government in long term bonds or by buying Liberty bonds to the amount of the cost and then paying them off as they saw fit.

JOHN M. THOMSON.

FROM CONDUCTOR 6516.

Chicago, Dec. 18.—May I take this opportunity to thank Mr. C. Newbert for his encouraging comments on my service, made in this column on Tuesday, Dec. 6? To know that my efforts are appreciated was a great satisfaction to me. CONDUCTOR S. RASMUSSEN.
No. 6516.

WHO SHALL BE RUINED?

Chicago, Dec. 18.—I suppose that in every age and in every country that class of people that are supported by taxes believes that the true function of the people is to support the government—that is, they believe the government is superior to the people for whom it was created to serve. Seldom, however, is one of that class bold enough to say this publicly; yet Hayden N. Bell, in a discussion on the subject of taxes at the Hamilton club, said: "They say that real estate taxes are confiscatory and that big taxpayers will be ruined if they are forced to pay them. Well, I say that if it is a choice between big taxpayers being ruined and the government being ruined, let the big taxpayers go." In other words, we should support the very agency that is ruining us. His words are surely the greatest encouragement the revolutionists have received in a long time. D. D.

LIGHT BULBS.

Chicago, Dec. 19.—A card was included with my last electric light bill informing me that I have been paying for "incandescent lamps for use in connection with the electricity which you purchase." Continuing, "The cost to you for the use of the company's lamps has been included in your rate for electricity at the actual cost to the company of furnishing its standard lamp service. Such service is 15-100 of a cent per kilowatt hour."

I would like to see the record of the Commonwealth Electric company in which they could show me when they furnished me with bulbs.

CONSTANT READER.

MORT GREEN AND WIFE

CHARGE STATE'S CATTLE POLICY COSTS 5 MILLION

Reorganization Demanded by Dairy Groups.

BY PAUL POTTER.

Failure of the Illinois department of agriculture to rid the dairy herds of the state of tuberculosis, despite the expenditure of 9 million dollars of state funds and 3 millions of federal funds since 1913, has cost the state's live stock industry more than 5 million dollars in the last two years.

This charge was made yesterday at a meeting of officers and managers of dairy marketing associations of the state in the offices of the Pure Milk association in the Transportation building, 608 South Dearborn street. The dairy leaders approved a movement, which is gaining headway in the state, for the reorganization of the animal disease control forces of Illinois "in the interests of public economy and to hasten the time when Illinois dairy cattle will be free of tuberculosis."

Other States Reap Benefit.

Wisconsin, Michigan and Indiana dairy farmers have obtained the 5 million dollars' worth of milk and cream sales, as well as higher returns on sales of breeding stock, that Illinois farmers lost in 1931 and 1932, it was charged. This was made possible because Illinois has not been freed from tuberculosis and federally accredited.

"For years Illinois has been known throughout the live stock industry of the nation as the 'dumping ground' for inferior cattle," according to the dairy association's report. It cited testimony of state veterinarians and state live stock breeders' associations in states from Wisconsin to Vermont pointing out that the breeding cattle from Illinois were discriminated against in other states.

Charges Against State.

Among the accusations made against the Illinois division of animal industry, which administers the tuberculosis eradication campaign, were:

1. That 14 counties of the 102 in Illinois will still remain unaccredited in 1933, while such states as Wisconsin with much heavier cow population cleaned up years ago. Most of these remaining counties are in northern Illinois, which is the nearest territory for supplying Chicago and its suburbs. They are Stephenson, Boone, Winnebago, McHenry, Kane, Ogle, Cook, Du Page, Lee, Whiteside, Henry, Warren, Hancock, and Randolph counties.

2. That veterinarians employed by the state to test farmers' herds for the disease were required to donate as much as a half month's salary to Len Small's campaign for the governorship. Refusal of one veterinarian to do so caused his immediate dismissal, it was charged.

3. That veterinarians have been sent from one end of the state to the other, with expenses paid, to conduct tests when accredited veterinarians were available locally.

Accused of Incompetence.

4. That pay rolls have carried as high as 100 men authorized to test cattle at one time, some of them so inefficient that farmers financially able to do so hired their own veterinarians.

5. That in several counties the herds were so near to being entirely free of tuberculosis that a few weeks of work would have placed such counties on the accredited list.

6. That a saving to taxpayers of at least a half million dollars annually could be made if the Illinois animal health campaign were conducted along the lines employed in Pennsylvania, Minnesota, or Michigan.

7. That a cleanup of all the dairy herds to within one-half of 1 per cent in northern Illinois counties could bring to Illinois farmers and taxpayers a larger share of the 26 million dollars received annually by the farmers who supply the Chicago region with milk and cream. Illinois farmers now receive only 60 per cent of the Chicago yearly milk bill.

8. That "padding" of the appraisals of cattle condemned by state payrollers for slaughter has cost the state thousands of dollars.

TUBERCULAR MAP OF ILLINOIS

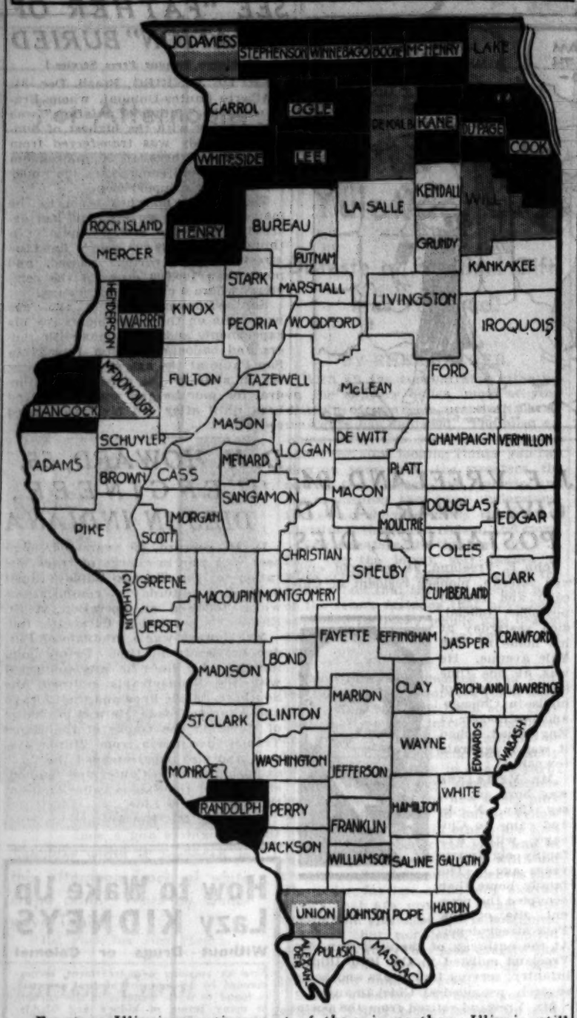

Fourteen Illinois counties, most of them in northern Illinois, still remain to be rid of tubercular dairy cows in 1933. The state has spent 9 millions and the federal government 3 millions since 1913 on the eradication campaign. Black counties are yet to be "accredited" as free of the disease, those shaded are being "cleaned up" this month.

PASS BILL THAT SEEKS TO RECOUP FARM LOAN LOSS

Cabinet Secretary Is Made Collector.

[Chicago Tribune Press Service.]

Washington, D. C., Dec. 21.—[Special.]—The senate today passed the Norbeck bill, giving to the secretary of agriculture full power to "collect, extend, adjust or compromise" farmers' crop production loans now outstanding in the amount of some 20 million dollars.

The bill supplements the executive order issued by President Hoover last September and if turned into law is expected to amount to a moratorium on this form of farm debt.

Since 1921 nearly 71 millions of dollars have been loaned by the federal government to farmers for seed, feed, and crop production. More than 55 millions of this amount have been loaned in the last three years. Of these later loans more than 17 millions are still outstanding.

In recommending passage of the measure, the bill's author, Senator Peter Norbeck of South Dakota, declared:

"In some sections the average farmer is unable to pay in full. In other instances they are even unable to pay a substantial part, because the crop was light. It will be impossible for many of these farmers to put in a crop next year unless partial extension on present indebtedness is made.

"The authority under this bill will permit the secretary of agriculture to deal with each case as he may find best both as seed loans and live stock feed loans."

Flying Forecasts

Special flying route forecasts for the period from 9 p. m. Dec. 21 to noon Dec. 22:

Chicago-St. Louis—Clear; moderate to fresh northwest to west winds, except strong near Chicago.

Chicago-Evansville—Clear over north portion, overcast over south portion, with light rain and fog over extreme south early tonight; moderate to fresh northwest to west winds, except strong near Chicago.

Chicago-Cincinnati—Clear over north, low overcast with rain and fog over south portion; fresh to strong northwest to west winds.

Chicago-Detroit-Cleveland—Clear over extreme west, overcast over central and east becoming scattered to clear over central portion; fresh to strong northwest to west winds.

Chicago-Twin Cities—Clear; fresh to strong northwest to west winds.

Chicago-Omaha—Clear; moderate to fresh west to southwest winds over west portion; fresh to strong northwest to west over east portion.

Chicago-Kansas City—Clear; moderate to fresh northwest to west winds over west portion and fresh to strong over east portion.

Route forecasts for 12 hours ending at noon:

Atlanta-Evansville—Broken clouds near Evansville and overcast with occasional light rain over central and south portions of route; strong southwest and west winds near Atlanta above 2,000 feet.

Cleveland-New York—Overcast with light rain over central portion of route, broken clouds near Cleveland and overcast with light rain over extreme east portion; southwest shifting to west gales over east portion of route and west shifting to northwest gales over west portion above 2,000 feet.

HOLD 2 YOUTHS AS BURGLARS.

John Stanczyk, 15 years old, 2420 North 75th court, Elmwood Park, and Albert Stowik, 23, of 3306 West 37th place, captured in an attempted burglary of a Standard Oil station at 6834 Fullerton avenue, were held to the grand jury yesterday by Judge Frank M. Padden in bonds of $3,500 each.

THERE STILL IS TIME FOR YOU TO BE GOOD FELLOW

Call or Phone for Name of Needy Family.

The Good Fellows, on the eve of their campaign of Christmas cheer, are continuing to receive more enlistments. With a 1932 army of basket carriers that already exceeds the 1931 total, the telephones at the Good Fellow headquarters are continuing to ring.

Each telephone call means another destitute family will receive toys for children who otherwise would have empty stockings on Christmas morn. Each telephone call means another family will appreciate Dec. 25 as a holiday. Each telephone call means that some man or woman has decided he will enjoy Christmas the more for having shared with those in want.

Still Time to Be Good Fellow.

There is still time to join the Good Fellows. Telephone Superior 0100, or call in person at the Good Fellow headquarters in THE TRIBUNE public service office at Dearborn and Madison streets.

You'll not become involved in any embarrassing obligation. You'll be furnished the name of a family recommended as worthy of your basket after an investigation by the United Charities, the Central Charity bureau, the Cook County bureau of public welfare, the Juvenile court or some other affiliate of the Chicago council of social agencies.

All names issued to Good Fellows are furnished by a clearing house operated by the council of social agencies. This prevents duplication in basket giving, and assures the Good Fellow that his assigned family is worthy of his kindness.

Baskets May Be Inexpensive.

After getting his assignment, the Good Fellow on the day after tomorrow will deliver an inexpensive basket of toys, candy, fruit and holiday foodstuffs to the address.

There isn't much time left to deliberate. If you think you would enjoy doing this bit for those in want, act now.

If you are unable to deliver a basket Saturday, a cash donation will be accepted. Every cent will be used in buying baskets for the poor. THE TRIBUNE pays administration expenses.

Jap Embassy Man in U. S. Gets Post in Netherlands

TOKIO, Dec. 21.—(AP)—The foreign office announced today that Hiroshi Saito, Japanese chargé d'affaires in Washington, D. C., has been selected for early appointment as minister to the Netherlands. Saito has served as Japanese consul in New York and Seattle and as secretary of the embassy in London. He returned to the United States this fall to become chargé d'affaires in the absence of Ambassador Debuchi.

MR. SMITH'S TALK ON PHONE GIVEN SUDDEN ENDING

If Miss Louise Drum of Calexico, Cal., wonders why her long distance telephone conversation with John C. Smith in Chicago was suddenly terminated last night this will explain.

John was arrested. The arrest was due to the fact that he was calling Miss Drum at the expense of Erwin M. Blaz and Al Abrams, owners of the Roosevelt Road Chevrolet Sales agency at 3838 Roosevelt road.

Snappily dressed and exuding importance, John, who is 21 years old, appeared at the agency yesterday. He introduced himself, said he lived at 3316 East Wilton place, Long Beach, Cal., and was in Chicago to buy half a dozen cars. Messrs. Abrams and Blaz accorded him appropriate attention, riding him around town in shiny new automobiles. Late last night John put in a call to Louise—unbeknown to Abrams and Blaz. He had been talking for ten minutes when Blaz became suspicious.

Blaz got on another telephone and inquired about John's call. He shuddered in dismay when he heard it was to California and at the firm's expense. John was still talking to Louise when a few minutes later Policemen John Zimmerman and William Quirk of the Fillmore station grabbed him. The bill was $80.

When taken to the station Smith boasted that he was on probation for having tried last year to hold up the Cort theater with the aid of a toy pistol. He was frightened off at the time and nabbed, and subsequently put on probation. He was identified in that incident as Harry C. Richmond.

RICH WINS SUIT AGAINST WIFE AND A DIVORCE

New York, Dec. 21.—[Special.]—A jury deliberated for two hours this afternoon and brought in a verdict for the plaintiff in the Freddy Rich divorce case. The decision was that Mrs. Rich was guilty of misconduct on May 14, but not on April 25. Rich will receive his divorce.

Supreme Court Justice Rosenman's charge was unusually brief. He told the jury that they had only two points to pass on: Whether Peggy Lawton Rich, former Follies dancer, was guilty of misconduct with Jack De Ruyter, broker and sportsman, on either of the two occasions when her husband, a music director, led raids on her apartment at the Hotel St. Moritz.

Mrs. Rich denied guilt, and so did De Ruyter. De Ruyter said that on the occasion of the first raid he and Mrs. Rich were in the living room fully clothed, and that when the second raid took place Mrs. Rich was in bed in another room and he and a friend were chatting in the living room.

Germany's Idle Increase by 249,000 in December

BERLIN, Dec. 21.—(AP)—Since the end of November the number of unemployed persons in Germany has increased 249,000 to a total of 5,604,000.

PAINTER KILLED BY FALL.

Montgomery Moriarity, 41 years old, 2774 Osgood street, a painter employed by the city, died in the Peoples hospital last night of injuries incurred Nov. 16 when he fell from a scaffold in the city yards at Ashland avenue and Fifteenth street.

YULE DINNER AND GIFTS TO CHEER WARDS OF COUNTY

Jail Inmates Plan Annual Minstrel Show.

(Picture on back page.)

Parties, gifts, entertainments, and plenty of food will mark the Christmas of inmates of Cook county institutions. Christmas trees are being trimmed in every ward of the Cook county hospital and Oak Forest infirmary. More than 7,000 patients will take part in the holiday festivities in the two institutions.

Holiday parties will start today for the 300 children in the county hospital. The North Town Woman's club will sponsor an entertainment and donate a radio to each ward of the children's hospital. The big party of the season will be held Saturday when gifts gathered by charitable organizations will be given to the children.

A plea of three years' standing will be answered for John, a colored boy suffering with tuberculosis. Each year he has written to Santa Claus asking for a toy train. This year nurses banded together to make the gift possible.

Turkey on Menus.

Christmas dinners with all the holiday trimmings will be on the menus at the county hospital and the Oak Forest infirmary. Frank H. Chambers, county superintendent of public service, has purchased 2,500 pounds of turkey, 2,000 pounds of chicken, 4,650 pounds of geese, 500 pounds of nuts, and 1,200 pounds of hard candy and chocolates.

The choruses of the Cook County School of Nursing and of the Bishop Ketteler council of the Knights of Columbus will visit every ward in the county hospital Sunday singing Christmas carols. The Church Federation girls' choir will sing at the Oak Forest infirmary.

The second annual minstrel show will be presented by the inmates of the county jail four times between Christmas and New Year. Carl Page, who was recently sentenced on a charge of larceny, is the author. The interlocutor is an alimony row prisoner; a liquor charge prisoner will serve as a ventriloquist, and a buck and wing team includes an inmate of alimony row and a robber.

Prizes for Decorations.

The 86 prisoners of alimony row and 1,286 prisoners in the jail proper will dine on roast chicken with cranberry sauce, mashed potatoes, pickles, olives, sweet potato pie, coffee, and milk. Inmates of both the men's and women's section of the jail will compete for prizes to be given for the best decorated jail tier. The 56 women inmates will be entertained on Christmas day with a program of vaudeville acts and a 25 piece band furnished by Paul Rader, the evangelist.

The 2,310 prisoners in the house of correction will be fed a Christmas dinner grown on the 375 acre Bridewell farm at Willow Springs. One hundred prisoners serving time on minor charges will be freed on parole Saturday morning as their Christmas gift.

In keeping with tradition of the Edward Hines Jr. Memorial hospital, Col. Hugh Scott, head of the institution, will walk 12 miles through the corridors of the hospital on Christmas day to shake hands with each of the 1,700 war veteran patients. The choir of St. Luke's church of River Forest and students of the Moody Bible institute will sing at the hospital.

Christmas parties and gifts are also planned for the inmates of the State Industrial Home for the Blind, 1900 Marshall boulevard; the Municipal Tuberculosis sanitarium, the Municipal Contagious Disease hospital, the Juvenile Detention home, the St. Vincent's orphanage, and the Chicago State Hospital for the Insane at Dunning.

NUMBER OF ALIENS ADMITTED TO U. S. IS REDUCED 500,000

[Chicago Tribune Press Service.]

Washington, D. C., Dec. 21.—[Special.]—During the depression, Secretary of State Henry L. Stimson told President Hoover today, more than half a million aliens, normally eligible for entry to this country, have been excluded as a result of the immigration policy inaugurated in 1930 to keep incoming foreign laborers from adding to the American employment problem.

The secretary's report showed that during the fiscal year 1932, 12,697 visas were issued to immigrants coming under the quota system, out of a possible total quota issue of 153,831. In addition visas issued to nonquota immigrants totaled but 24,040 during the twelve months period, as compared with 45,999 in the preceding fiscal year and 107,469 in the year before that.

Of the total number of visas issued to both quota and nonquota immigrants, the secretary said, 7,007 represented visas granted to persons returning to this country from travels abroad, to students coming here temporarily to study and to American women who lost their citizenship through marriage to aliens.

Subtracting these from the total visas issues, the secretary said there remained 29,730 visas issued during the year, and 18,490, or 62 per cent of this number, were issued to alien members of the immediate family of Americans or alien residents of the United States.

EX-KAISER IS ILL; PUT NEW LOCKS ON HIS CASTLE

DOORN, Holland, Dec. 21.—(AP)—The former German kaiser, Wilhelm II., suffering from a cold and rheumatism, was confined to his room in Doorn castle today by order of his court physician.

Measures to guard him against future intruders have been intensified. A German, believed by the police to be mentally deranged, was caught crouching in a castle room recently with a dagger and pistol on his person. All locks to outer gates and also to some of the doors of the castle itself have been renewed.

Chains by which the dogs were kept in the grounds have been lengthened in order to enable the animals to intercept suspected persons at longer range. The castle bridge over a moat is drawn up and the servants' entrance closed at nightfall, after which everybody must pass through the main gate.

FLY TO NEW YORK
$47.95 Round Trip $86.31
Heated Cabins
Fare Includes Lunches
Multi-motored Planes—2 Pilots
6 SERVICES DAILY
6½ Hrs. Lv. 8:30 AM 9:30 AM 12 Noon 4:00 PM 7:00 PM 12 Midnt.
To Cleveland 2¾ Hrs. $15.95
400 S. MICH. BLVD., WAB. 0230
Hotels: Postal and Western Union Offices
UNITED AIR LINES
50,000,000 Miles Experience

All the foods in every John R. Thompson restaurant are not only of the choicest quality obtainable in any restaurant, at Thompson's moderate prices, but are really of as high a standard of excellence as any foods of the same general nature served in any restaurant at any price. This fact, of very great importance to public welfare, is one which this company is prepared to substantiate in every detail at any time.

Thompson's RESTAURANTS

For Mother

An Electric Sewing Machine Console

GIVE MOTHER what she has always wanted—a good electric sewing machine. Here is a *bargain* console. It is a new model Graybar, with knee control and electric sewing light. Smooth running; perfectly balanced. EDISON SERVICE guaranteed. Handsome cabinet; looks good in any room. Come in for a demonstration.

$39.50

$3 DOWN
Second Payment February on your light bill.

OPEN EVENINGS UNTIL CHRISTMAS

COMMONWEALTH EDISON
ELECTRIC SHOPS
Downtown—72 West Adams St.—132 South Dearborn St.
All Phones: RANdolph 1200—Local 1226
Broadway—4562 Broadway
Irving Park—4833 Irving Park Blvd.
Logan Square—2618 Milwaukee Ave.
Madison-Crawford—4231 W. Madison St.
Roseland—11116 So. Michigan Ave.
Ashland—4834 So. Ashland Ave.
South State—3460 So. State St.
Englewood—852 West 63rd St.
South Chicago—2950 E. 92nd Street
To all purchases made on the deferred payment plan a carrying charge is added.
FEDERAL COUPONS GIVEN

Don't hesitate—Let Stevens solve your LAST MINUTE GIFT problems

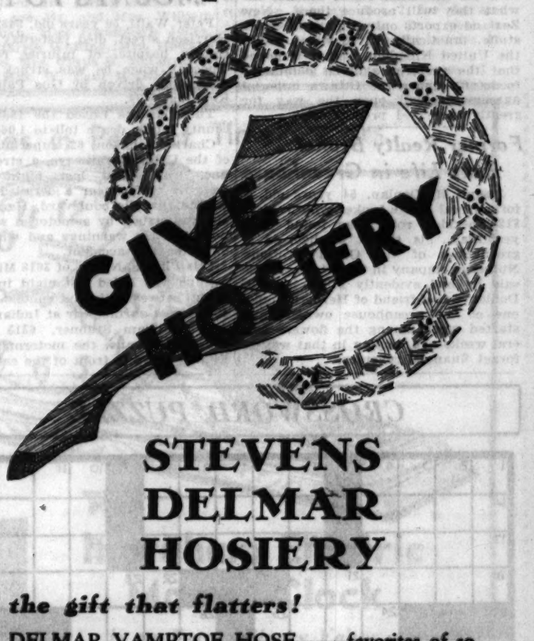

STEVENS DELMAR HOSIERY

the gift that flatters!

DELMAR VAMPTOE HOSE . . . favorites of so many because of their sheerness and durability.
85c $1 $1.15

DELMAR INGRAIN CHIFFON HOSE with that matchless crystal clear loveliness.
$1.35 $1.65 to $2.95

STEVENS SILK HOSE . . . perfect sensations at this price.
55c

HOSIERY—FIRST FLOOR

GLOVES
give her costume that finished look!

Flared capeskins in many new styles at this price! Black or Brown with contrasts. $1.95

Other unusual Novelty Capeskin imports in a variety of styles. $2.35

Imported Kid Glove with contrasting trimming, very smart and new. $2.95 and $3.95

GLOVES—FIRST FLOOR

GLOVE SILK UNDERTHINGS

For sleek lines, she'll love Singlettes with the new sculptured brassiere top and adjustable garters!
$2.95 $3.95 $4.95 $7.50

Handmade Glove Silk Vests and Panties, very trim and lovely. $1.95 and $2.95 each.

Nightrobes of Glove Silk, tailored or lace trimmed, $2.95 and $3.95.

GLOVE SILK UNDERTHINGS—SECOND FLOOR

Chas. A. Stevens & Co.

Store Open 9 A. M. to 6 P. M. Until Christmas.

NEW ZEALAND TO SPLIT UP LARGE FARMS FOR IDLE

Plans to Settle 10,000 on Land of Their Own.

[Chicago Tribune Press Service.]

AUCKLAND, N. Z., Dec. 21.—Ten thousand unemployed, all heads of families, will be placed on farms with land of their own when the plan of Joseph G. Coates, minister of employment here, becomes operative.

This scheme represents the first step in the government's campaign to end unemployment and will involve the most drastic redistribution of land made in this country since the old Socialist days, when the government owned al: the farm land and leased it to settlers. The new move against conditions which have left this nation with 70,000 registered idle and another 30,000 unregistered calls for a drive against farmers who own too much land and are not making full use of it.

Plan to Cut Big Estates.

New Zealand, ultra-conservative in outlook, but Socialist in habit, is about to set out on a campaign of "liquidation" of the inefficient farmer which may be compared with the soviet Russian drive against the kulak. This is the meaning taken from the official statement issued by Minister Coates, which declares that the "three point plan" involves recognition of the fact that "some people have too much land and some of it is not being made fully productive. It would be better if the size of some of these holdings was reduced."

"Cutting up the big estates" has long been a battle cry in this country, but it has proved difficult of fulfillment. It was last made the center of an election fight in 1928.

No Legislation Necessary.

Minister Coates declares that the new plan will be carried through without legislation and that the first aim will be to place 5,000 families on the farm. He states that many farmers will welcome the opportunity to release parts of their properties which are now too large to be managed properly by the labor available. This release of land will carry with it reduction in the mortgages of the farmer and will lessen his interest bill. The new farms will range from five acres to 200 acres and are situated all over the country.

This ambitious plan of the government is best understood when it is realized that there are only 70,000 farmers in New Zealand today and that the scheme for absorbing the idle will add 14 per cent to the total of the country's farms and ranches.

The chief need of the government now is not machinery for placing the men on the land, but a market for what they will produce there. New Zealand exports only high grade foodstuffs, practically all of which go to the United Kingdom, and it is hoped that the preference given dominions foodstuffs under the Ottawa imperial agreements will open the way for greatly increased production.

Former Realty Broker Ends Life in Greenhouse

Joseph H. Donlan, 54 years old, a former real estate broker who lived at 818 Sheridan road, was found dead yesterday, his throat slashed, in a greenhouse of the Gould Brothers Nursery company in Glenview. Police said he had evidently killed himself. Donlan was a friend of Herbert Gould, one of the greenhouse owners, and started work among the flowers several weeks ago, hoping in that way to forget financial reverses.

HAROLD TEEN—BUSY DAYS—HAPPY DAYS

SUBURBS IN COUNTY UNITE FOR FIGHT ON ANNEXATION PLANS

Alarmed at suggestions that the country towns of Cook county be merged with Chicago, mayors of all the suburbs and representatives of other suburban organizations yesterday formed an organization to fight any proposed annexation to Chicago.

At a meeting in the Palmer house an executive committee was chosen to adopt ways and means preventing a merger with Chicago.

The committee will prepare a report showing the cost per capita of running the suburbs, it was announced. A preliminary survey of five towns was released showing that the street lighting, garbage removal, fire and police departments in the suburbs cost less per capita to operate than the police department alone in Chicago.

"If we can run four departments at a lower cost per capita than the Chicago police department can operate alone," said W. F. Walkowiak, mayor of Summit, "why should we merge with Chicago? The suburban taxpayers can receive no possible benefits from such a merger, while they may find themselves saddled with a much heavier tax burden."

Other members of the executive committee joined in this sentiment. They were: H. W. Tolsted, president of the village of Maywood; Frank Kasten, mayor of Blue Island; George R. Gold, mayor of Forest Park; J. W. Mahaffay, mayor of Palos Park; William A. McKee, mayor of Park Ridge; D. A. Nietfeldt, president of the Cook County Farm bureau, representing the farmers of Cook county, and the bureau's adviser, O. G. Barrett.

1932 AUTO DEATH TOLL IN COUNTY MOUNTS TO 1,068

Peter Walti, 50 years old, 2432 West Harrison street, died yesterday in the county hospital of injuries received Tuesday when he was struck by an automobile driven by Gus Palmer of Kenosha, Wis.

These deaths raised the 1932 Cook county motor death toll to 1,068.

Charles Johnson, 62, superintendent of the Calumet railways, a street car line, was killed last night while flagging traffic near a derailed coach on Indianapolis boulevard, Hammond. He was struck by a motorist who did not heed his warnings and who sped on after the accident.

Otis Philips, Negro, of 3618 Michigan avenue was killed last night in a collision between his automobile and a 47th street surface car at Indiana avenue. William Stubner, 6315 South Fairfield avenue, the motorman, said Philips drove in front of the car.

U. S. WIFE SUES LORD FURNESS FOR A DIVORCE

Accuses Ship Magnate of Misconduct.

(Pictures on back page.)

LONDON, Dec. 21.—(AP)—Lady Furness, a twin sister of Mrs. Reginald Vanderbilt of New York and a sister of Mrs. Benjamin Thaw Jr. of Pittsburgh, filed suit for divorce today against Lord Furness, shipbuilding magnate, charging misconduct. The couple has one son.

They were married in 1926, and since then Lady Furness has been prominent in British society. Frequently she has been seen in the company of the prince of Wales at charity balls and other events. She is a daughter of Henry Hayes Morgan, former American consul general at Buenos Aires.

The suit is expected to be tried at the next term of court. The hearing probably will be quiet, with no more publicity than is necessary.

Last February Averill Furness, only daughter of Lord Furness by his first marriage, was married in British East Africa to her father's white hunter, Andrew Rattray. This marriage caused a considerable stir in English society and it was said Lord Furness refused to have anything to do with his daughter or son-in-law.

Lady Furness formerly was Mrs. Thelma Morgan Converse. That marriage ended in a divorce in Los Angeles in 1925. Lord Furness is chairman of the Furness Shipbuilding Company, Ltd., and of several other shipping and industrial organizations. His first wife died in 1921.

Hollywood, Cal., Dec. 21.—(AP)—Lady Furness, who filed suit in London today for a divorce, formerly was in motion pictures here. Under her married name, Thelma Morgan Converse, she appeared in the rôle of a Spanish countess in the screen play "Cytherea" and in several other films.

BLAME GAS LEAK FOR FLAT BLAST; VICTIM MAY DIE

(Picture on back page.)

Little hope was held last night for the recovery of Max Myrent, 45 years old, who was burned yesterday in the explosion and fire which wrecked the two story brick building at 2534 West Division street. Eight other persons, including two women and four children, were injured.

Fire Attorney Thomas J. Sheehan and Sergt. John Crimmin of the West North avenue station said last night they were convinced escaping gas was the cause. Officials of the gas company also investigated, however, and said the piping in the building apparently was in good condition.

Myrent, who was caught under a falling beam and trapped, is in the Lutheran Deaconess hospital. The Myrent family is listed to receive a Christmas basket from one of The Tribune Good Fellows.

A heroine of the fire was Mrs. Elizabeth Greenberg, 20 years old. Trapped by the flames in her second floor apartment, she wrapped her 9 month old son, Morton, in a blanket and held him out of the window while calling for help. Her cries were heard by Israel Belkin, 3227 Crystal street, a bread wagon driver, and Samuel Tepper, 1037 North Sacramento avenue. They stood under the window and Mrs. Greenberg dropped the baby into their arms. Later Mrs. Greenberg and her husband jumped from the same window and were injured.

$440,632 VALUE SET ON ESTATE OF DR. BILLINGS

An inventory of the estate of Dr. Frank Billings, prominent Chicago physician, who died on Sept. 20 at the age of 78, placed the value of his property at $440,632 when it was filed yesterday in the Probate court.

The estate consisted entirely of securities and cash. Listed were 12,675 shares of Union Carbide and Carbon company, valued at $316,875; twenty shares of University Auxiliary association, which attorneys said is an investment trust, valued at $2,000, and bonds valued at $118,000. Cash consisted of $2,757 in a checking account and $1,000 which Dr. Billings had set aside in a trust fund to meet his 1931 personal property taxes. The appraisers listed 260 shares of Continental Chicago corporation and 100 of Chicago Investors association as "desperate."

Mrs. George R. Nichols, Jr., a daughter, and her two sons, George and Frank Nichols, are the principal beneficiaries under the will.

Hold Rites Tomorrow for Mrs. Caroline R. Feit, 87

Funeral services for Mrs. Caroline Ritta Feit, who was said to have been the oldest native of Lake county, Illinois, will be held at 3 p. m. tomorrow in her home at Lake Zurich Burial will be in the village cemetery. Mrs. Feit died Tuesday in her home, at the age of 87. She was born in 1845 in a log cabin at Ivanhoe, in Lake county, and had lived in Lake Zurich for 40 years. Her husband, Henry Feit, a civil war veteran, died a number of years ago. Mrs. Feit is survived by eight children, twenty grandchildren and thirteen great-grandchildren.

CROSSWORD PUZZLE

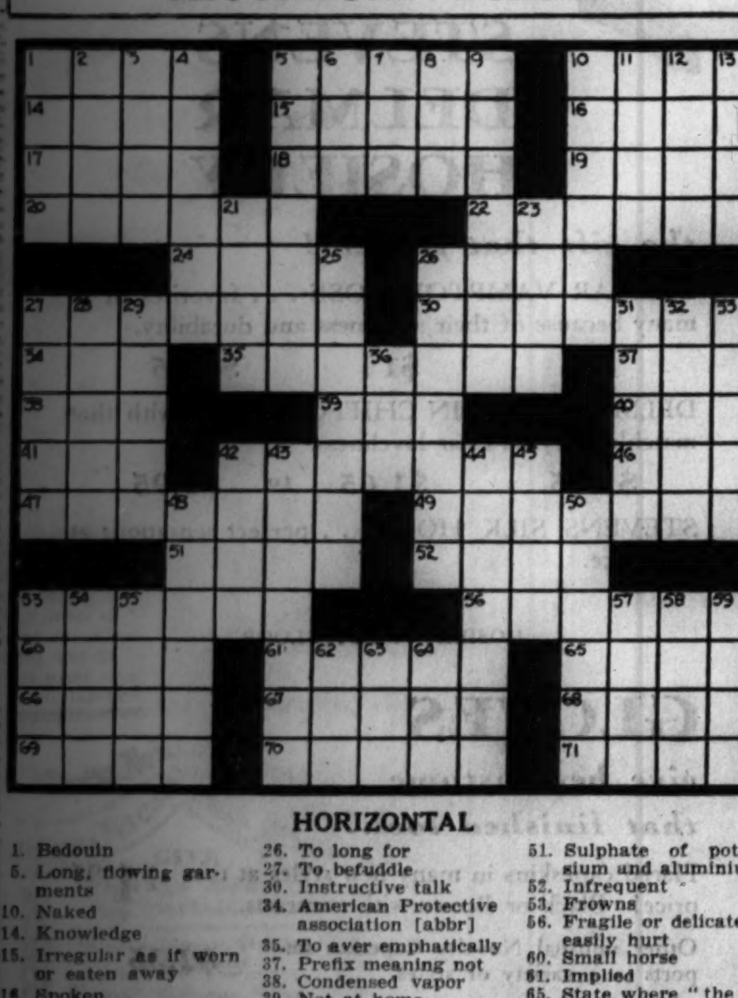

HORIZONTAL

1. Bedouin
5. Long, flowing garments
10. Naked
14. Knowledge
15. Irregular as if worn or eaten away
16. Spoken
17. German composer
18. To rent
19. Checks, in development
20. Breathe in, thru the nose
22. To give
24. Burden
26. To long for
27. To befuddle
30. Instructive talk
34. American Protective association [abbr]
35. To aver emphatically
37. Prefix meaning not
38. Condensed vapor
39. Not at home
40. Girl's name
41. Period of time
42. Slight, superficial wound
46. Twitching of the face
47. Living picture
49. One of the constituent parts of anything
51. Sulphate of potassium and aluminium
52. Infrequent
53. Frowns
56. Fragile or delicate; easily hurt
60. Small horse
61. Implied
65. State where "the tall corn grows"
66. Single time
67. To harden by custom
68. Biblical name
69. To rip
70. Provide food for
71. Traditional knowledge

VERTICAL

1. Certain European flagellants of the 14th century
2. Kind of leather used for bookbinding, etc.
3. Curved doorway
4. For the benefit of
5. To let go
6. Metal in raw state
7. Feather neck piece
8. Kind of worm
9. More shabby
10. Baby's cap
11. Brilliant solo part
12. Engrossed
13. Other
21. Noisy
23. At some one time
25. Propriety of manner or conduct
26. Flat dish for serving meat
27. Student soldier or sailor
28. Musical drama
29. Title of a Mohammedan prince
31. Join together
32. Sculptor; creator of "The Thinker"
33. Make into a law
36. Ancient Roman goddess who received captured arms
42. Part with for compensation
43. Burning; corrosive
44. Rattling noise
45. In this place
48. An attorney
50. Servile; mean
53. Small place
54. Fruit of the pine tree
55. Brazilian weight
57. Extinct, foolish bird
58. Pitcher
59. Choice
62. Collection of information
63. Slice
64. Anger

YESTERDAY'S PUZZLE SOLVED

TODAY'S RADIO BROADCASTS

7 A. M.
W-G-N—"Good-Morning," musical program.
KYW—Musical Clock.
WMAQ—Life Saver; morning worship.
7:30 A. M.
WCFL—Cheerio.
WLS—Steamboat Bill; Jolly Bill and Jane.
WMAQ—Pepper Pot.
WBBM—Christian Science program.
WIBO—Time Signal Express.
8 A. M.
WLS—Gene and Glenn; Happyville Special.
WBBM—Time Saver.
8:30 A. M.
W-G-N—"Good-Morning," musical program.
WMAQ—Vic and Sadie; Nothing but the Truth.
WLS—Music; Markets; Sue Roberts.
9 A. M.
W-G-N—Weather and time signals; Charlie White's Gym of the Air.
WCFL—German program.
WBBM—Melody Parade.
WGES—Canary concert.
9:15 A. M.
W-G-N—Clara, Lu, 'n' Em.
KYW—J. B. 'n' Mae.
9:30 A. M.
W-G-N—Board of Trade markets.
WIBO—Little Harry's club.
KYW—Swinging Along.
WLS—Ralph Emerson, organ.
WMAQ—Food talk.
9:35 A. M.
W-G-N—"Top of the Morning."
9:45 A. M.
W-G-N—Salvo Mail Box.
KYW—Piano Patterns.
WMAQ—Emily Post.
10 A. M.
W-G-N—Allan Grant, pianist.
WMAQ—Mrs. H. M. Goudiss.
10:15 A. M.
W-G-N—Melody favorites, organ.
WMAQ—Here's to Charm.
KYW—Radio Household institute.
WCFL—Dr. Herman Bundesen.
WBBM—Melodies.
WAAF—The Tune Parade.
10:25 A. M.
W-G-N—Board of Trade markets; weather forecast.
10:30 A. M.
W-G-N—Digest of the News.
WAAF—Jim Hamilton.
WENR—Jack E. Heller.
WMAQ—Rhythm Ramblers.
10:45 A. M.
W-G-N—Music Weavers, quarter hour.
WBBM—School of Cookery.
WJJD—Mary Alden.
WENR—U. S. Marine band.
11 A. M.
W-G-N—Morning musical.
WMAQ—Johnny Marvin.
KYW—The Melodians.
WBBM—Buddy Harrod's orchestra.
11:30 A. M.
W-G-N—Board of Trade and markets.
KYW—National Farm and Home hour.
WJJD—Buckle Busters; Sunshine for Shut-ins.
WMAQ—On Wings of Song.
11:35 A. M.
W-G-N—Painted Dreams, sketch.
WAAF—Rhythm serenade.
11:50 A. M.
W-G-N—Dr. Herbert Chamberlain.
NOON.
W-G-N—Midday service, Felix A. Levy, rabbi, Emmanuel congregation.
WBBM—Julia Hayes; markets.
12:20 P. M.
WIBO—The Reading Room.
12:30 P. M.
W-G-N—Atlantic City musical.
WJJD—Farmer Rusk.
WMAQ—George Serban's orchestra.
KYW—Rex Battle's ensemble.
1 P. M.
W-G-N—Alan Grant, pianist.
KYW—Dan Russo's orchestra.
WLS—Slim and Spud.
1:15 P. M.
W-G-N—Palmer House ensemble.
WBBM—Natural history talk.
1:25 P. M.
W-G-N—Ruth Wood Myer, songs.
1:30 P. M.
WBBM—Chicago hour
WMAQ—Public school program.
1:35 P. M.
W-G-N—Palmer House ensemble.
1:45 P. M.
W-G-N—John Cyrus, songs.
KYW—Concert petite.
2 P. M.
W-G-N—Women's Civic club, Mrs. Edward E. Waful.
WLS—Betty and Bob.
WIBO—Radio Gossip club.
WSBC—Poet's corner.
WCFL—Prosperity hour.
WMAQ—Georgia Jubilee singers.
2:10 P. M.
W-G-N—Palmer House ensemble.
2:30 P. M.
W-G-N—June Baker, household talk.
WMAQ—U. S. Navy band.
KYW—Women's radio review. Fanny Heaslip Lea.
3 P. M.
W-G-N—Dick Hayes; Rondoliers; organ.
WBBM—U. S. Army band.
WLS—Book shop; Ann and Sue.
WJJD—Women's club; Dream of Hawaii.
WCFL—Judge Harry Fisher.
WAAF—The Bookworm.
3:30 P. M.
W-G-N—The Rondoliers trio.
WMAQ—Thursday special.
KYW—Two Doctors and Aces of Air.
4 P. M.
W-G-N—Robert Ball, readings.
WBBM—Ben Alley.
WMAQ—Women's calender.
WENR—Lee Sims and orchestra.
4:10 P. M.
W-G-N—Blanche Thompson, mezzo soprano.
4:15 P. M.
WBBM—Debate: Chicago Law school vs. Coe college.
4:20 P. M.
W-G-N—Leon Brenditsky, pianist.
4:30 P. M.
W-G-N—Wesley Summerfield, soloist.
WJJD—Mooseheart children.
WENR—Irma Glen, organist.
WMAQ—Henry Hull interview.
4:45 P. M.
W-G-N—Jane Carpenter, pianist.
KYW—Harold Bean.
WCFL—Eddy Hanson, organist.
5 P. M.
W-G-N—The Devil Bird, sketch.
WBBM—Captain Jack.
KYW—Adult education council.
5:15 P. M.
W-G-N—Margery Maxwell, soprano. Mendelssohn Glee club. Porter Heaps, organist.
WMAQ—Johnny Hart.
WENR—Waldorf Astoria ensemble.
WBBM—Tarzan of the Apes.
KYW—Penrod and Sam.
5:30 P. M.
W-G-N—The Singing Lady.
KYW—Uncle Bob.
WENR—Air Juniors.
WBBM—Skippy.
5:45 P. M.
W-G-N—Little Orphan Annie, sketch.
WMAQ—Seckatary Hawkes.
WBBM—The Champions.
6 P. M.
W-G-N—Palmer House ensemble.
KYW—Dan Russo's orchestra.
WIBO—German program
WMAQ—John Erskine.
WENR—What's the News.
6:15 P. M.
W-G-N—Secret Three.
WMAQ—Raymond Knight, sketch.
WENR—Willie and Eugene Howard.
WGES—Cecil and Sally.
WBBM—Earl Hoffman's orchestra.
6:30 P. M.
W-G-N—Tom, Dick, and Harry, songs.
KYW—Carson Robison.
WBBM—Sports review.
WENR—Nathan H. Weis, talk.
6:45 P. M.
W-G-N—Georgie Price and Bennie Kreuger's orchestra.
WENR—The Goldbergs.
WIBO—Clem and Ira.
WCFL—Ilka Diehl players.
WBBM—Musical rounders.
7 P. M.
W-G-N—In the Lighter Vein.
WMAQ—Rudy Vallee's orchestra.
WBBM—Mary Eastman.
WIBO—Patricia O'Hearn's "All Stars."
WLS—Regimentalists.

Today's Features

MARGERY MAXWELL.

5:15 p. m.—W-G-N. Margery Maxwell, operatic soprano, Mendelssohn Glee club, Porter Heaps, organist.

7:15 p. m.—W-G-N. Jack Benny, comedian, with Mary Livingstone, Andrea Marsh, and Ted Weems orchestra.

7:45 p. m.—W-G-N. Jack Denny's orchestra with Evan Evans, baritone.

8:00 p. m.—WMAQ. The Show Boat with Charles Winger, Jules Bledsoe, Lanny Ross, and the Hall Johnson choir. Don Vorhee's orchestra.

8:30 p. m.—WENR. Jack Pearl as the Baron Munchausen with Abe Lyman's band.

10:15 p. m.—WENR. Victor Nef, consul general of Switzerland; music of Switzerland played by Cesare Sodero's orchestra.

11:30 p. m.—WENR. Hollywood on the air. Ann Harding, Leslie Howard, Carlotta King and Clyde Beatty.

CHICAGO WAVE LENGTHS.

	Meters.	Kc.		Meters.	Kc.
W-G-N	416.4	720	WAAF	325.9	920
WIBO	535.4	560	WCFL	309.1	970
WPCC	535.4	560	KYW	293.9	1020
WMAQ	447.5	670	WMBI	277.6	1080
WBBM	389.4	770	WGES	220.4	1300
WENR	344.6	870	WJJD	265.3	1130
WLS	344.6	870	WSBC	100	1210

7:15 P. M.
W-G-N—Jack Denny, Ted Weems' orchestra.
WLS—Harry Sosnick's orchestra.
WBBM—Col. Tryggve Siqueland, talk.
7:30 P. M.
WLS—Rin Tin Tin thriller.
KYW—Dr. Herman Bundesen.
WIBO—Charles G. Sauers, talk.
WBBM—Charley Hamp.
7:45 P. M.
W-G-N—Jack Denny's orchestra with Evan Evans.
WLS—Howard Thurston.
KYW—Chandu, the Magician.
WBBM—Fun Fest.
8 P. M.
W-G-N—Boswell Sisters with Nat Shilkret's orchestra.
WLS—Death Valley Days.
KYW—Vincent Lopez's orchestra.
WMAQ—Capt. Henry's Show Boat.
WIBO—Jack Barnett, songs.
8:15 P. M.
W-G-N—The Four Mills Brothers.
WCFL—Night Court.
WBBM—Taxpayers' league.
8:30 P. M.
W-G-N—The Story of Omar Khayyam.
WENR—RKO program
WIBO—Mino Bonaldi.
KYW—Mark Fisher's orchestra.
9 P. M.
W-G-N—Clyde McCoy's orchestra.
WENR—Baron Munchausen; the Dance hour.
WBBM—Air Theater Drama.
WIBO—Wendell Hall
9:15 P. M.
W-G-N—Big Leaguers and Bushers.
WBBM—Ben Pollock's orchestra.
WMAQ—Winfred Glenn, soloist.
9:30 P. M.
W-G-N—Tomorrow's Tribune.
WMAQ—Al and Pete.
KYW—Inspector Stevens.
WCFL—Elmer Kaiser's orchestra.
WBBM—Edwin C. Hill.
9:40 P. M.
W-G-N—Headlines of Other Days.
9:45 P. M.
W-G-N—Maisonette Russe.
WBBM—Myrt and Marge.
WMAQ—Jingle Joe—orchestra.
10 P. M.
W-G-N—Time signal; Hal Kemp's orchestra.
WENR and WMAQ—Amos and Andy.
10:15 P. M.
W-G-N—The Dream Ship.
WMAQ—Dan and Sylvia.
WENR—Hon. Victor Nef, consul general of Switzerland.
10:30 P. M.
W-G-N—Weather forecast; Bernie Cummins' orchestra.
WCFL—Jules Novitt's orchestra.
WMAQ—Art Kassel's orchestra.
10:50 P. M.
W-G-N—Herbie Kay's orchestra.
11 P. M.
KYW—Carl Moore's orchestra.
WMAQ—Tweet Hogan's orchestra.
WENR—Harry Sosnick's orchestra.
11:10 P. M.
W-G-N—Bernie Cummins' orchestra.
11:15 P. M.
WSBC—Jerry Sullivan.
11:30 P. M.
W-G-N—Clyde McCoy's orchestra.
KYW—Mark Fisher's orchestra.
WENR—Hollywood on the Air.
11:45 P. M.
W-G-N—Maisonette Russe.
12 MIDNIGHT.
W-G-N—Hal Kemp's orchestra.
KYW—Dan Russo's orchestra.
WBBM—Charley Straight's orchestra.
WENR—Earl Hines' orchestra.
WMAQ—Art Kassel's orchestra.
12:15 A. M.
W-G-N—Clyde McCoy's orchestra.
12:30 A. M.
W-G-N—Hal Kemp's orchestra.
WMAQ—Al Handler's orchestra.
KYW—Ed Carry's orchestra.
WBBM—Correy Lynn's orchestra.
12:45 A. M.
W-G-N—Clyde McCoy's orchestra.
WBBM—Eddie South's orchestra.
1 A. M.
W-G-N—Hal Kemp's orchestra.
WBBM—Ben Pollack's orchestra.

J. E. VREELAND, 94, CIVIL WAR AND POSTAL VET, DIES

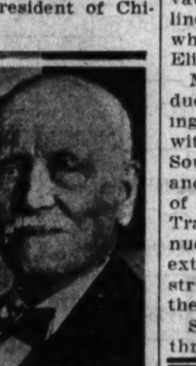

J. E. VREELAND.

John E. Vreeland, 94 years old, civil war veteran, pioneer resident of Chicago and retired postoffice official, died yesterday at his home at 7019 Yale avenue. He was at one time superintendent of mails in Chicago and postmaster of Englewood when it was a separate township.

Mr. Vreeland was born in Jersey City, N. J., and came to Chicago with his family eighty-two years ago. The family home then occupied the present site of the Polk street depot.

At the outbreak of the civil war, Mr. Vreeland enlisted in the 19th Illinois infantry, serving four years and being severely wounded at Chickamauga.

Mr. Vreeland retired from the postal service fifteen years ago after completing fifty-four years of service. He was a member of George Meade post, G. A. R.

Surviving Mr. Vreeland are his daughter, Mrs. May Brown, wife of Freeman E. Brown, retired manufacturer, and two granddaughters. Services will be held at 2:30 tomorrow at 415 West 63d street. Burial will be in Oakwoods cemetery.

GEORGE M. BARD, PIONEER IN IRON INDUSTRY, IS DEAD

George M. Bard, pioneer iron and steel manufacturer, died yesterday at his home at 295 Maple avenue, Highland Park, at the age of 80.

Mr. Bard started in the iron and steel business in Cleveland, O., in 1883, with the Bourne Fuller company and was the organizer and president of the Indiana Iron company of Muncie, Ind., and pioneered in the use of natural gas in the manufacture of iron and steel. He also participated in the organization of the Republic Iron and Steel company in Chicago in 1899, and later organized and was chairman of the board of the Barco Manufacturing company of Chicago.

He is survived by his widow, Helen; three sons, Francis, Ralph, and Roy and 10 grandchildren. Funeral services will be held tomorrow at the home, with burial in Rosehill cemetery.

P. L. F. ELTING JR. DIES ON BUSINESS TRIP IN FLORIDA

Philip L. F. Elting Jr., 24 years old, son of one of the founders of Adams & Elting, a paint company, died yesterday in Jacksonville, Fla., following an emergency operation for appendicitis performed ten days ago. Mr. Elting, whose home was at 220 East Walton place, was stricken while on a business trip. He was graduated in 1930 from Williams college, and was an officer of a concern manufacturing an automatic shoe shining machine. His mother, Mrs. Jessie McNulty Elting, and a sister, Ruth Elting, survive. The body was cremated yesterday in Jacksonville and the ashes will be taken to New Paltz, N. Y., for burial tomorrow.

John Esher Knobel Dies; Formerly Chicago Lawyer

New York, Dec. 21.—(AP)—John Esher Knobel, 52, who was general manager of the war industries board during the war, died today in a hospital where he was taken Monday after he collapsed in the street car from a heart attack. Knobel formerly practiced law in Chicago, where he was born, specializing in estate management.

SPECIAL BARGAINS ON COAL BEST QUALITY ONLY

Pocahontas Mine Run, 50% coarse....$6.70
Half Petroleum Coke..........$6.25
Petroleum Coke, still run......$6.70

Above prices for cash, and loads of 4 tons or more. Phone for other specials.

CALL ENGlewood 2606

HERITAGE COAL CO. 63rd St. at Michigan

RCA RADIOTRONS

Cunningham RADIO TUBES

GIVE YOUR RADIO NEW TUBES

and yourself new enjoyment. It's downright wasteful to use up electric current in obtaining miserable reception, when you can have the finest reception at the same cost.

600,000 BRAZILIANS SEE "FATHER OF AVIATION" BURIED

[Chicago Tribune Press Service.]

RIO DE JANEIRO, Brazil, Dec. 21.—Alberto Santos-Dumont, whom Brazil calls the "father of aviation," was buried today with the highest of honors. His body was transferred from the cathedral here to a mausoleum which was built some years ago under the inventor's supervision.

The cortege marched afoot to the mausoleum. The government had decreed a holy day and, in spite of a thunderstorm, 500,000 people lined the streets as the cortege passed, and more than 100,000 crowded the cemetery, where a choir of 1,000 sang.

Santos-Dumont, who in the '90s won fame on three continents for his experiments and exhibitions with gliders and balloons, died on July 24 in Sao Paulo at the age of 59. His body lay in state in the Sao Paulo cathedral for months and was not moved here until after the civil war ended recently.

D. H. HOWARD, 55, 'L' ENGINEER, DIES IN INDIANA

D. H. Howard, 55 years old, engineer who was in charge of track elevation for the Chicago Rapid Transit lines, died yesterday of complications which followed an operation at St. Elizabeth's hospital in Lafayette, Ind.

Mr. Howard was a graduate of Purdue university in 1900. Before joining the "L" lines he was connected with the Pennsylvania railroad, the Southern Pacific lines and the Chicago and Alton railroad. He was in charge of elevating the tracks of the Rapid Transit lines north from Wilson avenue, and also superintended the "L" extension to Niles Center and the construction of the Skokie valley route of the North Shore Line.

Surviving Mr. Howard are his wife, three daughters and a son.

How to Wake Up Lazy KIDNEYS

Without Drugs or Calomel

Now an amazing new treatment, recommended by an eminent medical scientist, is found to work wonders in the curbing of many forms of kidney and bladder ailments. This treatment, known as SLEEPY WATER, contains NO DRUGS—is not a disagreeable medicine—but is a simple natural mineral water coming to you direct from Hot Springs, Ark. Sleepy Water is so beneficial to even bed-ridden sufferers because it not only activates and helps weakened kidneys to filter and carry off excessive acids and lingering body poisons, but also soothes and strengthens them.

Write today to the SLEEPY WATER COMPANY, Dept. TR-1, 3330 West Jackson Blvd., Chicago, Ill., for a free bottle of the original Sleepy Water. No cost and no obligation.

HURSEN Funerals and Chapels

Hursen Funerals are famous for unmatched elegance, superb automobile equipment, unusual fineness of service and the most spacious and beautiful Organ Chapels of America. Nevertheless, Hursen Funerals cost less! There is no charge whatever for the use of any of the Hursen Chapels. There are three Organ Chapels within easy reach on the North, South and West Sides. The North Side Chapel, recently remodeled, is the finest of its kind in the country. In each Chapel there are private compartments for families, societies and lodges. No extra charge for use of finest automobiles. No matter where you live, call

Hursen

West—2346 W Madison St. Ph. WESt 0100
North—929 Belmont Av Ph. WELlington 1724
South—1820 S Michigan. Ph. CAlumet 4030

Chicago's Independent Funeral Director

LOWER FUNERAL COSTS AT Lain & SON

63 RD. & HARVARD
TEL: WENTWORTH 0025

DEATH NOTICES

In Memoriam.

EFFERTZ—Emma Voelker Effertz. In memory of my mother, who passed away two years ago, Dec. 22, 1930. ANNA NAUMAN.

GREIG—Mary Edwards Greig. In loving memory of our dear mother, who passed away Dec. 22, 1928. PETER AND AGNES.

ABRAHAMSON—Charles A. Abrahamson, beloved husband of the late Inga, fond father of Hazel and Gladys. Funeral at late residence, 5847 W. Superior-st., Friday, Dec. 23, at 2 p. m. Interment Graceland. Member of Norden lodge, No. 699.

ADDINGTON—Benton C. Addington, 6616 Yale-av., Dec. 21, 1932, beloved husband of Martha Addington, father of Sarah Addington. At chapel, 63d and Harvard, until 9 a. m. Thursday. Services and interment Friday at Richmond, Ind.

ANDERSON—Marion Couper Anderson of 7728 S. Sangamon-st., Dec. 20, 1932, mother of Mrs. A. McKenzie, Mrs. John Gibbs, John C. and Robert F. Anderson. Services at her late home, Friday, Dec. 23, at 2 p. m. Interment Oak Hill.

BAKER—Carl D. Baker of 5555 Everett-av., Dec. 20, 1932, husband of Lillian M. Baker, son of George F. Baker, brother of the late Robert G. Baker. Services at chapel, 63d and Harvard, Thursday, Dec. 22 at 4 p. m. Interment at Dayton, O.

BARD—George Morris Bard, beloved husband of Helen Norwood Bard, father of Francis N., Ralph A., and Roy E. Bard. Funeral services 3 p. m. Friday, Dec. 23, at family residence, 295 Maple-av., Highland Park, Ill.

BECK—Laura M. Beck, beloved mother of Florence Chlum and Harold W. Beck, sister of Hattie Rimmer and Sadie Sass. Services 1 p. m., Friday, at chapel, 6110 Cottage Grove. Interment Waldheim. Call Fairfax 2861.

BRADBURN—William J. Bradburn, suddenly, Dec. 20, beloved husband of Lee, nee Jackman, son of Mrs. Elizabeth Bradburn, brother of Florence, James, and Robert. Funeral services at mother's home, 8041 Langley-av., Friday at 2 p. m.

BREWER—Orville Brewer, Dec. 20, of 2923 Ellis-av. Services in chapel, 4227 Cottage Grove-av., Friday at 1:30 p. m.

BROWN—Florence Savage Brown, Dec. 21, 1932, beloved wife of G. Dell Brown, sister of George and Howard Savage and Mrs. J. Miller. Funeral Friday at 9 a. m. from her late residence, 6733 Sheridan-rd., to St. Ignatius church. Interment Mount Carmel.

BURKE—Barbara Needhan Burke, Dec. 20, 1932, wife of the late Richard, fond mother of Mrs. Mary McCarthy, Mrs. Anna Griffin, Mrs. Catherine Looney, Mrs. Nellie Carpenter, Mrs. Irene Quinn, David and Elizabeth Burke, and the late Sergt. Thomas E. Burke. At home, 1300 W. 77th-st. Funeral notice later. San Francisco papers please copy. Lafayette 1664.

BURKE—Kate Burke, nee Heffernan, Dec. 21, at 8114 S. Throop-st., beloved wife of the late John, fond mother of James W., Mrs. Mary Carrier of Palos Park, Mrs. Catherine Mullins, Mrs. Josephine Saxelby and the late Richard Burke. Funeral Saturday at 9 a. m. to St. Sabina's church. Interment in family lot at Mount Olivet. Particulars, Yards 0703.

BUXBAUM—Dora Buxbaum, aged 70 years, beloved wife of the late Herman, fond mother of Leo, August, Sam, Mrs. Edna Hirschfield, and Dr. Henry. Funeral Friday, at 11 a. m., at chapel, 4911 Broadway. Interment Jewish Waldheim.

CHALBERG—Frank G. Chalberg, Dec. 20, 1932, husband of Augusta T., father of John and Dorothy. Funeral services 2 p. m. Thursday, at his home, 2326 Thayer-st., Evanston, Ill. Interment Memorial Park.

CHOYKE—Jacob Choyke, age 71, beloved husband of Eva Choyke, fond father of Joseph, James E., and Essie Silverberg, passed away at Rochester, Minn., Dec. 19, 1932. Funeral at Kenosha, Wis., at chapel, 6019 7th-av., Friday, Dec. 23, at 1 p. m., to Hillcrest cemetery, Kenosha, Wis. Funeral private. Five grandchildren, one great-grandson. New York papers please copy.

CRUGER—John W. Cruger, 264 S. Kenilworth-av., Elmhurst, Ill., aged 60, beloved husband of Ida L., fond father of Harold J. Cruger and Ruth Williams. Funeral at chapel, 134 S. York-st., Elmhurst, Friday at 2 p. m.

CURRAN—Thomas J. Curran, Dec. 21, 1932, beloved husband of Elizabeth A. Curran, father of James V. and Mrs. Mary Price. Funeral Saturday, 9:30 a. m., from the home, 151 N. Humphrey-av., Oak Park, to St. Lucy's church, Mayfield-av. and W. Lake-st., Austin.

DAVIS—Rena Regina Schonfeld Davis of 7659 Bosworth-av., aged 45 years, beloved wife of Harry, fond mother of Elaine Bernstein and Armand Schonfeld, daughter of Isabelle Reinheimer, sister of Mrs. Walter Baumbach, Mrs. Harry Rocklin, and Mrs. Max Glickman of Philadelphia. Funeral Friday, Dec. 23, at 11 a. m., at funeral chapel, 704 S. Crawford-av. Interment O. B. A. cemetery, Waldheim. Please omit flowers.

ELTING—Philip L. F. Elting Jr., Dec. 21, at Jacksonville, Fla., after operation, age 24, son of the late Philip L. F. Elting and Jessie McNulty Elting, brother of Ruth and Byron Elting. Burial service Friday, Dec. 23, at New Paltz, N. Y.

EMIL—Hannah Emil, at residence, 4738 Dover-st., beloved mother of William D., Carrie, Katherine, Rose and Lillian. Services at Ravenswood Congregational church, Hermitage and Montrose-avs., Friday, Dec. 23, 1932, at 2 p. m. Interment Graceland.

FALLON—James J. Fallon Jr., beloved son of James J. and Edith, nee Hobbs, brother of Stephen Shea. Funeral Friday, 8:30 a. m., from chapel, 2346 W. Madison-st., to St. Jarlath church, to Mount Carmel cemetery.

FODGE—See Nellie Fogell notice.

FOGELL—Nellie Fodge Fogell, beloved wife of Anthony E. Fogell, fond daughter of Michael and the late Catherine Fodge, dear sister of Stephen, Daniel, Lawrence, Mrs. Mae Melvin, and the late James Fodge. Funeral Friday, Dec. 23 at 9:30, from residence, 1801 N. Linder-av., to St. Peter Canisius church. Interment Mount Carmel. Phone Nevada 3100.

GAGE—L. C. Gage of Dorchester hotel, Dec. 21, 1932, beloved husband of Sally M. Gage, father of Ralph H. Gage and Mrs. A. D. Trunkey. Services at Graceland cemetery chapel Thursday at 2:30 p. m.

GALVIN—John J. Galvin, beloved husband of the late Mae, nee Taylor, fond father of John J. Jr., brother of Kittie E., Mrs. H. M. Costello, Mrs. George Schukies, James T., George F. Galvin. Funeral Saturday, Dec. 24, at 9 a. m. from sister's residence, 5336 W. Madison-st., to St. Thomas Aquinas church. Interment Mount Carmel.

GRIESHABER—Ben Grieshaber, Tuesday evening, at his home at Bass Lake, husband of Florence, sister of Francis Schuster of Buffalo, N. Y., and Mrs. Anna Helwig of Chicago. Funeral services at the home in Knox, Ind., at 9 a. m. Friday. Also services at Rosehill chapel, Chicago, Friday, at 3 p. m.

HEICKE—Mrs. Caroline Pearson Heicke, passed away at her late residence, 6240 N. Artesian-av., Dec. 20, beloved wife of William Heicke, fond sister of Mrs. Christene Larson, Mrs. Mary Pearson of Kansas City, Magnus Pearson of Wyoming, Emma Erickson of Sweden. Funrela services at chapel, 5525-27 N. Clark-st., Friday, Dec. 23, at 2 p. m. Interment Rosehill cemetery. Omit flowers. Services private.

HENNING—Hugh Henning, retired clerk in charge railway mail service, at his home, Plano, Ill., Tuesday, husband of late Jennette Graham, father of Mrs. Howard Tyler and Mrs. Clarence Nelson, Plano; Ruth, Chicago; Edgar, Minneapolis; Gordon, El Paso. Funeral Friday, 2:30 p. m., Methodist church, Plano.

KNAPP—Albert A. Knapp, father of Grace L'Hommedieu, Earl G., and Harriette Willing. Funeral Friday, Dec. 23, at 2 p. m., at chapel, 1116 Lake-st., Oak Park.

LAZERUS—Abram C. Lazerus, 5330 Harper-av., beloved husband of Edna, nee Johnson, loving father of Clarence Robert and Arthur Donald, brother of Mrs. P. I. Nassau. Services at chapel, 936 E. 47th-st., Thursday, Dec. 22, at 2 p. m. Interment Rosehill.

MANN—Emma V. Mann, Dec. 21, beloved mother of Mrs. C. W. Carter, Clyde A. Mann, Mrs. R. W. Fogg, Mrs. C. M. Martin, Bertha L. and Beatrice C. Mann. Funeral services private, Friday, Dec. 23, 2 p. m., at the Unitarian church, Geneva, Ill.

MANTEUFFEL—Anna Manteuffel, nee Jacobs, Dec. 21, 1932, of 1208 Prairie-av., Des Plaines, beloved wife of Gus A., fond mother of Ruth, Lincoln, and Allen, fond sister of Mrs. Arthur U. Gerber of Evanston, Mrs. Fred Wolff, and Mrs. Ben Sommer of Chicago. Funeral Friday, Dec. 23, at late residence, at 3 p. m. Interment Ridgewood.

M'ELDOWNEY—Rose McEldowney, Dec. 21, beloved sister of Anna. Funeral Friday, Dec. 23, at home, 29 E. 16th-st., Chicago Heights. Interment Oak Lawn.

MESSNER—Mary Messner, Dec. 20, 1932, mother of Mrs. Georgia Westcott, Mrs. Zella Cowan and Miss V. Messner. Remains at chapel, 41 N. Leavitt-st. Funeral Friday, 2 p. m. Interment Graceland cemetery.

MIELATZ—Mary E. Mielatz, beloved wife of Fred J., fond mother of Myrtle and Mae Bergman, sister of Dorothea Johnson. Funeral Saturday, Dec. 24, 1932, at 2 p. m., at funeral parlor, 5744 North-av.

PARKER—Clara Kelly Parker, Dec. 21, 1932, formerly of Chicago; at the residence of her son-in-law, Charles Neville Beard of Cynwyd, Pa.; widow of James Oscar Parker. Funeral services Friday, 1 p. m., at 333 Llandrilla-rd.

PETRE—Lewis D Petre, Dec. 20, 1932, husband of Lizzie Petre. Remains at chapel, 1820 S. Michigan-av., until 8 p. m., Thursday. Burial Springfield, O.

RICE—Otto Michel Rice, at his residence, 3730 Sheridan-rd., beloved husband of Tillie Rice, nee Hopf, dear father of Mrs. David Zork, brother of Sig J. Rice of Chicago, Karl, Louise, Frieda, and Augusta of Muehlhausen, Germany. Member of Union Park lodge, No 610, A. F. & A. M.; York chapter, No. 148, R. A. M.; Tyrian council, No. 78, R. & S. M.; Columbia commandery, No. 63, K. T.; Ancient Accepted Scottish rite, A. A. O. N. M. S., Medinah temple. Remains at chapel, 929 Belmont-av. Funeral Friday, Dec. 23, 1932. Services at Rosehill chapel, at 1:30 p. m. Kindly omit flowers.

ROBERTS—Mollie Roberts, nee Drucker, of 908 Independence-blvd., aged 67 years, beloved wife of Julius, fond mother of Joe, John Harts, Harry, Philip, Betty, Mattie, Etta, and Florence Lewis, sister of Solomon Drucker, Rachel Kramer, Gussie Voliner, and Delia Fohrman, grandmother of Aaron and Phoebe Wendell, Helen Roberts, and Barbara Lewis, great-grandmother of Patsy Wendell. Funeral Thursday, Dec. 22, at 2 p. m., at funeral chapel, 704 S. Crawford. Interment Jewish Waldheim.

SNETSINGER—Lydia Whitney Snetsinger, Dec. 20, beloved wife of James, fond mother of Clarence and Russell, sister of Mrs. Ormen Rockenbach. Funeral Friday, Dec. 23, 1 p. m., at residence at Lake Zurich. Interment at Evergreen cemetery, Barrington, Ill.

STARK—Bridget Carlin Stark, beloved wife of the late Andrew, fond mother of Mrs. Joseph D. O'Donnell and Mrs. Herbert E. Muelhoefer, sister of Mrs. Annie Kennedy and Elizabeth M. Carlin. Funeral Friday at 10 a. m. from late residence, 2242 N. Kedzie-blvd., to St. Sylvester's church. For information, Humboldt 2773.

STURGES—Jannette E. Lee Sturges, Dec. 20, 1932, at Redlands, Cal.; wife of the late Frank Sturges, mother of Lee and Jannette L. Sturges, and the late Lucy H. Sturges.

VREELAND—John E. Vreeland, Dec. 21, 1932, 7019 Yale-av., husband of the late Helen L. Vreeland, father of May Vreeland Brown. At chapel, 415 W. 63d-st. Funeral Friday, 2:30 p. m., to Oakwoods.

WEISSKOPF—Richard Weisskopf, beloved husband of Tillie, nee Blaschek, fond son of Ignatz, fond brother of Olga Traub, beloved nephew of Jennie Radnitzer, cousin of Harry. Funeral Friday, Dec. 23, at 2 p. m., at chapel, 5130 W. 25th-st., Cicero. Interment B'Nai Jehouha cemetery, Dunning. For information call Cicero 80.

MAUSOLEUMS.

MAUSOLEUM MONUMENT OR MARKER.
CHAS. G. BLAKE CO.,
1004 E. 67TH-ST. FAIRFAX 9676.

Antoinette Donnelly Tells How Noted Beauties Keep Charm

Chicago Daily Tribune

THE WORLD'S GREATEST NEWSPAPER

THURSDAY, DECEMBER 22, 1932.

Ripley Offers a Brain Teaser Each Day in Minute Mysteries

* * * 13

Praises Book of Criticism by Virginia Woolf

'Second Common Reader' Is Published.

BY FANNY BUTCHER.

"The Second Common Reader," by Virginia Woolf. [Harcourt-Brace.]
"T. S. Eliot. Selected Essays." [Harcourt-Brace.]

FROM whatever point of view the intelligent reader chooses to judge the critical essayists of today, Virginia Woolf stands among the most gifted. As a master of English prose there is no one to surpass her. As a critic she has a genius for analyzing the life blood which courses through the pages of an authentic masterpiece. In "The Second Common Reader" she is concerned with masterpieces, even if they be the works of lesser creators like Jack Mytton and those two parsons, James Woodforde and John Skinner.

VIRGINIA WOOLF.

She is concerned with life as it is reflected in literature or as literature leads her to the contemplation of the lives of its makers. Like the figure in the drawing by her sister, Vanessa Bell, which decorates the book jacket of "The Second Common Reader," Virginia Woolf sits almost hidden in her armchair with the vast book of literature opened to her and in it she reads with obvious delight which she shares with her readers.

The prime raison d'être of a critic is that he or she distill in the special retort of his own specially gifted mind the essence of the book, the reality of the work of art. Such distillation is the work of genius quite as definite as more obviously creative writing, and there are really few great critics in any period. Mrs. Woolf chooses to label her critical essays "Common Readers" ["The First Common Reader" was published a few years ago]. She gets her title from Dr. Johnson's paragraph beginning, "I rejoice to concur with the common reader; for by the common sense of readers uncorrupted by literary prejudices, after all the refinements of subtility and the dogmatism of learning, must be generally decided all claim to poetical honors."

Virginia Woolf may well be called the common reader in that sense. But in the more ordinary sense of the word there is nothing at all common about her as a reader. She is that rarest of all blessings to the creator of a masterpiece, the uncommon reader who has supreme understanding and impeccable literary taste. There are times when the common reader who reads "The Second Common Reader" may not agree with all of Mrs. Woolf's judgments. But he can never disagree with her standards of judgment. And her understanding of the novelist's or poet's or dramatist's ideals is more often than not like that little candle that so throws its beams that it led Shakespeare to liken to it the influence of a good deed in a naughty world.

Often in the darkness of misunderstanding that shuts off every human being from every other human being and that encompasses the children of men's brains as well as the children of their flesh, Virginia Woolf's little candle of criticism will unforgettably throw its sharp beams. The short essays in this book do thus illuminate the darkness.

Mrs. Woolf writes as beautiful prose as is being written in the world today, and even if "The Second Common Reader" had none of that illuminating quality about its material it would be a book illumined by its style.

The most influential critic among the young intelligentsia in England today is at the same time one of the most interesting phenomena of the modern intellectual world, T. S. Eliot. Extraordinary that an American should become the idol of a generation of the English intelligentsia, that an American poet should have more influence on contemporary British poetry than any Britisher [or than any man or woman of any country], that it should be not London, England, but St. Louis, Mo., that bore the pen most revered by the most critical of all intellectual groups, the Bright Young People. But it is indisputable fact. T. S. Eliot has recently returned to his native country to lecture at his alma mater, Harvard, and to commemorate that fact as well as to give his fellow countrymen a panorama of Mr. Eliot's critical work, his "Selected Essays" were published in New York.

They include the author's own choice from prose which he has published in book form—"The Sacred Wood" and "For Lancelot Andrews" and "Dante" in its entirety and "Homage to John Dryden" and a selection of magazine articles, some of which have never been published before in America.

* *

Record Class of Scouts Receives Eagle Awards

(Picture on back page.)

Ninety Chicago Boy Scouts gathered in the council chamber of the city hall last night and were given their Eagle awards, the highest of scoutcraft honors. The class was said to be the largest that ever received the award at one time. C. Wayland Brooks delivered the principal address of the evening. Other speakers were Samuel G. Gorsline, Scout commissioner of Chicago, and Perry A. Lint, Scout executive of the Chicago council. An audience of 300 witnessed the presentations.

* *

De Paul Professor Will Lecture on Polish Corridor

The Rev. John M. Brady, professor of history at De Paul university, will lecture tonight in the De Paul Little theater, 64 East Lake street. His subject will be "The Polish Corridor." The lecture will be given under the auspices of the Association of Polish Intercollegiate Clubs.

Joyeux Noël! Buon Natale! Felices Pascuas! Fröhliche Weihnachten!

GIVE
Foreign Books and Periodicals
to your foreign friends for Christmas

French, German, Spanish, Italian and Russian books and magazines. Fine sets in fine bindings and single volumes. Imported Christmas and New Year's cards. 1933 foreign calendars. You are served by people who speak these languages and know their literatures. For *any* book, in *any* language

Go To
Brentano's, the finest book store in America. Complete stocks. Immediate deliveries. New books. Old books. Rare books. A pleasant place to buy books.

BRENTANO'S
Established 1853
63 E. Washington St.—Randolph 4500
Brentano is open until 9 P. M.

For Afternoons

Shoulder width is accented in this afternoon frock of white crepe print. Worn by Genevieve Tobin.

[Hal Phyle-Fox Film Photo.]

Ancient Carol Broadcast to City's Streets

BY KATHERINE KELLEY.

The ancient carol, "Hark the Herald Angels Sing," rang out above the pound of the traffic at twilight last evening, as thousands of persons passed Tribune Tower. Loud speakers in the tower carried to listeners for an hour the second program of the series of Christmas music sponsored by W-G-N, THE TRIBUNE'S radio station. Every evening between 5 and 6 o'clock until Christmas the carols will be heard closing with a half hour of music Christmas morning.

The program was varied, opening with the station's quartet and orchestra and containing organ melodies from the Fourth Presbyterian church, and selections by the chorus of Roosevelt High school, under the direction of Erhardt Bergstrasser. Among the carols were "God Rest Ye Merry Gentlemen," "Shepherds Shake Off Your Drowsy Sleep," Gounod's "O Gentle Night," "Silent Night, Holy Night," "Parade of the Wooden Soldiers," and "Little Town of Bethlehem."

This evening the Mendelssohn club under the direction of Calvin Lampert, will open the carol hour with "Break Forth O Beauteous Heavenly Light." This will be followed by the organ of the Fourth Presbyterian church played by Porter Heaps of the New England Congregational church, and Margery Maxwell, soprano soloist of opera and concert reputation, who will sing "Sleep Little Dove."

Among other carols sung by the Mendelssohn club will be "Glory to God in the Highest," an old French carol called: "Bring a Torch Jeanette," and "Ye Watchers and Ye Holy Ones," a 17th century melody. The W-G-N Symphony orchestra will play among others, Italian, Polish, Dutch, and Swedish carols.

The carols are also being broadcast to residents of the near north side through a jumbo radio set recently installed in front of the bungalow at 643 North Michigan avenue, a set reputed to be the largest in the world.

Polling Place

Barbara Stanwyck	6,589
Greta Garbo	4,486
Joan Crawford	3,243
Jean Harlow	983
Norma Shearer	939
Janet Gaynor	683
Kay Francis	657
Marlene Dietrich	617
Sam Pills	603
Constance Bennett	516

Sweaters Add Fresh Touch to Yuletide Lists

Distaste of Practical Gifts Has Vanished.

BY RHEA SEEGER.

With all the concentrated attention on the slippery dollar, most of your distaste of wearable practical Christmas gifts has vanished. The most exciting gifts this year are without a doubt the good looking things you can slap on your back, the sweaters, the scarfs, the blouses, the lingerie and the accessories that some understanding sister shopper sends wrapped in Christmas tinsel, red ribbon, and glory.

New sweaters are the best buy . . . look for the lovely soft fuzzies in white, cream and beige . . . ignore the fashion fact that they are a small part of the resort fashions that have been unpacked for lucky people who hasten out of town before the end of the year.

These new wide meshed hand knitted things will do wonders for a dark green, blue, brown or black suit. They have short sleeves, intricate necklines and many fascinating new stitches or patterns. Many of them look exactly like fragile lace work in angora yarn.

You can also buy some luscious looking angoras in the new dusty pink shades, some others in butter yellow and lemon yellow; still others are knit of crushed raspberry red yarn and in deep old blue tones. You will find sweaters with short puffed sleeves that slip under daytime suits, long sleeved affairs that are properly smart with tweeds and spectator sports costumes, and last, but not least, the puffed sleeved sweaters that look exactly like blouses, with surplice closings and long, elbow cuffed sleeves.

Sports sweaters will make any dissatisfied young person stand up and cheer . . . look for all the swanky turtle necked affairs in plain or wild color combinations. Stunning, startling striped sweaters feature sleeves with colored bands of deep blue, flaming red, bright orange, canary yellow and jade green streaking around, with the body sections an eye-filling orange shade. The turtle-neck also goes in for some matching stripes similar to the sleeves.

Tweed sweaters, the sweaters knit of tweed yarns, are knockout for dark colored street suits. They have that casual nonchalance that only tweed mixtures can brag about. And the heather tones, the black and whites, the oxford grays and other tweed effects are something to rave over. If you are looking for color, you'll find all the colors imaginable in the sweater sections . . . from stripes, zig-zags, squares, checks, circles and pin dots to breath-taking one color creations that are good enough to eat.

All shades of yellow are tremendously smart this year . . . every known fashionist predicts a yellow spring and summer and the sweater collections have scooped the town. These sunny yellows are protective measures for dull gray cold days; they do grand things for black, brown and dark green winter suits.

While you are shopping for sweaters, you might consider most appreciatively the new sleek satin blouses made with tiny tucked yokes, tucked top sleeves, tie scarfs and snug fitted outlines, the perfect suit blouses . . . you can buy them in all shades of blue, gray, old gold, three or four different tints of white as well as some printed and brocaded designs that are completely knockout.

Simple crêpe silks are successful gifts for the gal who works, in any color as well as beige and white. Exhausted and shriveled budgets will not protest over any of the modest price tags that are clipped to these Christmas sweaters and blouses . . . something else to rejoice over.

* *

Ponselles Present First Sister Act at Metropolitan Opera

New York Dec. 21.—(AP)—A sister act played the high temple of opera, the Metropolitan, tonight.

It was Rosa and Carmela Ponselle, who sang to operatic renown by way of a Lexington avenue musical hall.

This was the "Met's" first taste of the sister affairs so common to the musical comedy and vaudeville stage.

It was the grandeur of the duets from Ponchielli's "La Gioconda," a tragic tale of the Inquisition based on Victor Hugo's "Angelo." For sister Rosa, it was her favorite character of Gioconda, the ballad singer. Carmela sang the rôle of Laura.

In the climactic second act tonight the sisters Ponselle achieved their ambition to share the Metropolitan's plaudits together, and they were loud and many.

After numerous curtain calls Rosa shoved Carmela into the stage alone to accept the greetings due her for her season's debut.

"All my life," said Carmela, "I've dreamed of some day singing in the same opera at the Metropolitan with my sister."

"It's the most glorious night of my life," added Rosa.

Both Rosa and Carmela have been prima donnas at the "Met" for several years. Into music halls they burst forth from Meriden, Conn. There the family name was Ponziflo.

* *

Chi Psi Ball.

Chi Psi alumni and undergraduates will hold their twenty-sixth annual ball on Friday evening at the Opera club. Thomas J. Boodell is chairman of arrangements.

Film Time Table

Feature pictures are scheduled as follows at first run houses today:

CASTLE—A. M.: 9, 10:20, 11:40. P. M.: 1, 2:20, 3:50, 5, 6:20, 7:45, 9:10, 10:10.
CHICAGO—A. M.: 11. P. M.: 1:25, 3:30, 5:25, 7:30, 10:20.
McVICKER'S—A. M.: 9:50, 11:50. P. M.: 1:55, 3:55, 6, 8, 10, 12:05.
ORIENTAL—A. M.: 11. P. M.: 1:30, 4:05, 6:35, 8:10, 10:45.
PALACE—A. M.: 11:15. P. M.: 2:14, 5:03, 8:02, 10:52.
ROOSEVELT—A. M.: 9, 10:40. P. M.: 12:25, 2:05, 3:50, 5:35, 7:15, 9, 10:40, 12:25.

Christmas Party at St. Vincent's

Mrs. Stuyvesant Peabody (left) and Mrs. Lester Armour, two prominent society matrons active in the work of the Crib society at St. Vincent's orphanage, distributed toys and served refreshments yesterday at the Christmas party which the St. Vincent's junior auxiliary gave for the little boys and girls to whom the orphanage is home.

[TRIBUNE Photo.]

U. of I. Trustees Change Rules on Admission

Provide Greater Freedom for High Schools.

The board of trustees of the University of Illinois met yesterday at the Blackstone hotel and adopted a new set of university admission requirements designed to guarantee a better planned high school program. The single standard of entrance requirement for all high school graduates was abolished.

The high school pupil is to have a choice of subjects varying with the course planned in the university. The new plan will allow the high school pupils to arrange a more advanced program and better fit them for university study, officials said. They pointed out that the program would give high school authorities a better opportunity to arrange their courses for those planning to attend universities, and a greater freedom in meeting the needs of pupils who are not going beyond the high school.

The new admission plan is also designed to do away with technicalities that previously have kept students from entering the university. The requirements provide for the admission of superior students of unaccredited high schools, and eliminate the necessity of certification by senior high school principals of subjects taken in junior high schools.

Students who have shown superior ability in high school are given special consideration under the new plan. It will be effective for the present freshman classes in high schools. Students in their second year who have planned their high school course will be admitted under the old requirements.

The board also voted to grant degrees in chemical engineering, and the degrees of bachelor of fine arts and painting, and bachelor of fine arts and landscape architecture. It was decided that the upper 10 per cent in scholarship of all classes should be voted class honors. The upper 3 per cent in the junior and senior classes are to be given college honors, and those remaining in the upper 2 per cent during both junior and senior years are to be given university honors. The board recommended that a pin or scroll be awarded to those winning scholarship awards.

* *

Yule Log Service.

Central Eleanor club will hold its annual Yule log service this evening in the club lounge at 16 North Wabash avenue. Miss Grace Coulter will be the speaker.

MINUTE MYSTERY CAN YOU SOLVE IT?

— BY —

H · A · RIPLEY

[Copyright: 1932: By News Syndicate Co., Inc.]

Dr. Fordney is professor of criminology at a famous university. His advice is often sought by the police of many cities when confronted with particularly baffling cases. This problem has been taken from his case-book covering hundreds of criminal investigations.

Try your wits on it! It takes but ONE MINUTE to read! Every fact and every clew necessary to its solution are in the story itself—and there is only one answer. How good a detective are you?

THE LINE UP.

Sam Welsh was telling Prof. Fordney about the man who, while keeping him covered with a gun, had taken a handful of unset diamonds from a tray he'd been showing him. He was just closing up and had been alone in the store at the time.

"We got several suspects. Come along and see if you can pick him out," suggested the professor.

On the way to headquarters, Fordney inquired, "What's the value of the stones?"

"About $10,000."

Casting a sidelong glance at Welsh, he seriously doubted the statement, but that was the insurance company's worry.

Ushering the jeweler into Inspector Kelley's office, he warned him how easily one can be mistaken in identity. Three men were brought before him.

The first, a powerful fellow, an ugly scar in the corner of his mouth, the left sleeve of his army overcoat empty, and a nervous twitching of his eyes, which made Fordney wonder if he was an unfortunate victim of the war.

The second was about the same stature and bore a strange resemblance to the first. There was no scar on his face and his coloring was a shade lighter, however.

The third, a small, thin man with bead-like eyes and parrot nose, sniffed constantly.

Without hesitancy Welsh identified the first as the thief and the prisoners were lead away. Closing the door, Prof. Fordney turned toward the jeweler with an angry gleam in his eye.

"Are you sure?"

"Positive!"

"Hold him, Kelley, for investigation. This alleged robbery looks like a frameup to me!

WHY?

[See solution on page 25.]

Nurses' Party.

The First District Nurses' association will hold open house and a Christmas party this evening at its headquarters at 8 South Michigan avenue.

Princeton Triangle Club Players Will Enjoy Busy Social Time

Cast to Be Entertained Before and After Performance at Auditorium Tonight.

BY JUDITH CASS.

WE might have suspected that the Princeton Triangle club boys, who are arriving in Chicago from Buffalo at 2:30 o'clock this afternoon, would not be allowed to dawdle through the hours until curtain time for their show, "It's the Valet," at the Auditorium theater this evening. Of course, the boys are not going to have any spare time on their hands, but, so far as we know, we're making the first announcement of just what entertainment will be provided for them this afternoon.

It happens that Mr. and Mrs. Raymond Otis Mitchell [Ann Ashcraft] and Mr. and Mrs. Edwin M. Ashcraft III. are giving a tea dance this afternoon at the Harvard-Yale-Princeton club for Miss Honore White, the popular debutante daughter of Mrs. Howard Fenton, and all of the Princeton players will be there to make the perfect stag line for a debutante dance.

After the dance the boys are to be guests of the local Princeton men at a supper at the H-Y-P club. According to earlier plans the Triangle men were to have been guests of the local club at its annual luncheon today at the H-Y-P, but they are arriving too late for it.

To Attend Ball After Show.

After the show this evening the Triangle club performers will go to the Blackstone hotel to attend the ball that Mrs. Fortunato Jerace is giving for her debutante daughter, Miss Jean McVoy, and from the hotel they probably will go direct to their train, for they are to depart at 5 o'clock tomorrow morning for St. Louis.

The performance at the Auditorium will be preceded by numerous dinner parties for debutantes, and "subdebs" and boys at home for the holidays. Mrs. Frank R. Elliott of the Drake hotel is to have 20 young people as her guests at a dinner for Miss Honoré White; Mr. and Mrs. John L. Senior of 220 Lake Shore drive are having a dinner for their son, John L. Jr., who is at home from Hotchkiss; Donald R. McLennan Jr. is to be host at a dinner at the Casino for that much fêted pair of debutante cousins, Miss Mary Reed and Miss Jean Schweppe; the Henry B. Babsons will have a "subdeb" dinner party for their daughter, Miss Betty Babson, and the Wilbur Calhoun Smiths will chaperon a party of 12 at a dinner that the Charles B. Shaffers are giving at the Palmer house for their daughter, Miss Barbara Shaffer.

Among the boxholders for the show, all of whom are giving dinners beforehand, are Mr. and Mrs. William O. Goodman, Miss Gwethalyn Jones, Mrs. A. Harris Whiting, Mrs. Howard C. Phillips, Mrs. Cyrus H. McCormick, Mr. and Mrs. W. Paul McBride, Mr. and Mrs. William B. McIlvaine Jr., and Mr. and Mrs. John Paul Welling.

Clubs to Give New Year Parties

There will be no lack of diversion on New Year's eve for those who prefer going out for entertainment to the quieter private parties, for most of the smart clubs in town are planning parties for their members. The Saddle and Cycle club has just announced a dinner dance for that evening, and the Tavern, the Opera, and South Shore Country clubs are having supper dances.

Out in Lake Forest 300 members of the younger set will attend the dinner dance which a committee of 19 young men, headed by A. Watson Armour III., is sponsoring for the benefit of the Emergency Welfare fund.

The Union League club is not having a New Year's eve party, but all of its membership will come downtown on Monday, Jan. 2, for the annual swimming meet. The meet is always one of the largest affairs of

[Continued on page 15, column 1.]

A Job a Day

Every little improvement we give our home right now helps us—and the other fellow, too.

If you have a house which has a first floor porch it is not an expensive nor a difficult matter to add an upstairs porch overhead. This can be made one of the most popular rooms in the house. Windows open on three sides, admit air and sunlight, proper heating makes for winter comfort. A good roof construction of such an enclosure is important and also that the exterior should harmonize with the house. Windows should fit snugly and flooring and woodwork match the inside rooms.

Timely Values in Perfect Timekeepers

This
Ingraham Electric Mantel Clock
Is an Extraordinary Value at
4.79

With Synchronous Self-Starting Motors
Nationally known for quality. Gracefully designed, genuine mahogany cases with inlaid designs of bird's-eye maple—or faced with perfectly matched, figured mahogany veneer. Choice of 3 models, at Sears, 4.79.

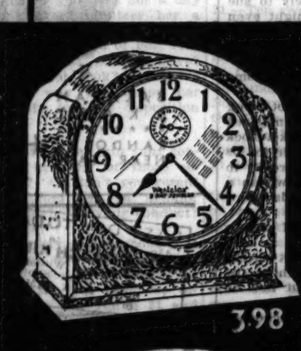

3.98

Westclox Automatic
8-Day Alarm
Made by the makers of "Big Ben." Jeweled and built like a watch. With genuine bakelite case. **3.98**

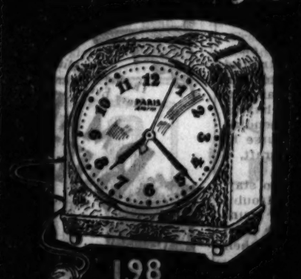

1.98

Dependable Paris
Electric Alarm
Made under Hammond patents. Walnut finish, genuine bakelite case, buzzer alarm, sweep second hand and convex glass crystal. **1.98**

2.98

Enameled, Electric
Kitchen Clock
Made under Hammond patents and applications. 8½ in. in diameter—octagon shape. Choice of green or white, at Sears. **2.98**

All 6 Sears Stores Open Every Evening Until Christmas

Sears

SEARS, ROEBUCK AND CO.

NORTH 900 Lawrence Ave at Winchester Ave
WEST Homan Ave. at Arthington St
STATE-LOOP State-Van Buren and Congress Sts
SOUTHWEST Western Avenue at 62nd Street
SOUTH East 79th St at Kenwood
BECKER-RYAN & CO. Halsted at 63rd Street

"FIRST LADY OF THE MOVIES" BALLOT

MAIL THIS TO MAE TINEE TODAY!
Chicago Tribune, Tribune Tower, Chicago, Ill.

My favorite woman screen player is.....
My name.....
City..... State.....

NOTE: Paste this on a 1c post card if you wish! For complete details see the Sunday Roto Section

BARTER AND SAIL

By HENRY C. ROWLAND

SYNOPSIS.

Capt. Hiram White sails his four-master ship, the Abigail White, in search of a ship filled with pearl oysters, sunk by a French captain before the world war in a lagoon in a South Sea island. Arlette Mordecai, the French captain's granddaughter, has brought him complete instructions for finding the ship. Arlette is accompanied by an English woman of title known as Ladybird. In his crew are Adam Eden, an unemployed engineer, Roberts Millbank and Peter Cavan. Roberts's father died after his bank failed and Peter was his trusted employe. Benny, a cook, hires up for his keep. Henery Shepard, backer of the venture, fills the boat with a cargo of his own choosing, including a lot of used cars and launches and plans to stop at certain ports to trade cargoes. One owner of an unused car sends his French chauffeur, Raoul, along. Ladybird, who is a naval officer's daughter, is made mate. The ship is seized by four stowaways on the high seas. A warning comes in over the radio about four bank robbers being at large, and the captain realizes he and his crew are in their hands. After several days the bandits are overpowered and set adrift. The ship reaches Cape Town, where Henery's cargo is traded, through Peter Muller, a banker friend of Roberts's father, at a large profit. Their next destination is Sydney, Australia. Peter finds the robbers' loot hidden on the boat. The captain turns it over to the U. S. consul at Sydney. The cargo is discharged at Sydney and another picked up for delivery to Japan, where another profitable trade is made. The ship now sails in search of the sunken treasure craft.

INSTALLMENT XXVIII.

THE SUNKEN TREASURE CRAFT.

Then one evening Peter announced, "If the breeze holds we ought to pick up our atoll soon after sunrise."

The breeze did not hold, but lightened so that they sighted the rim of the submerged volcano late in the afternoon. Keeping a good offing, they approached the island early in the morning.

The captain drew in cautiously, then lowered one of the two small open power boats saved out for such a purpose from Henery's wholesale purchase, and spent the whole day carefully sounding the channel into the atoll and the lagoon itself. Ladybird kept the schooner wearing round in a big circle under easy sail.

Capt. Hiram returned in a state of suppressed excitement. He had located the sunken lighter almost in the middle of the lagoon. The next day, as the wind was favorable and the entrance wide with the big surf crashing over its two sides, he sailed straight in and let go his anchor as soon as completely sheltered. A hedge was then carried out astern to keep it from swinging.

The island was a typical atoll, a big crescent that was almost horse shoe shaped. There was vegetation of the usual sort, but the lack of water and

The captain spent a whole day sounding the channel and the lagoon.

the small area of nut palms and usable soil made it uninhabitable. Castaways might have survived there as long as their stomachs were able to substitute green cocoanut contents for potable water. And there were quantities of wild fowl and signs of turtle.

But even after the long voyage the land had little attraction for them. All interest was centered in what might be contained aboard the little vessel they had come more than halfway round the world to find and incidentally enrich themselves comparatively in so doing.

Adam insisted on spelling the captain's submarine work. He had never been down, but his strong physique toughened by the voyage warranted the attempt.

The captain's first descent was encouraging. It would be safe to moor the Abigail over the submerged lighter. This was done, and when the water in the lagoon was still and the sun at the proper angle, the salients of the sunken craft could be plainly seen.

As any sound man of intelligence could work safely in thirty feet of water after a lesson or two, Peter insisted on sharing the labor. The captain was glad to have him do so. For some reason he disliked being where he could not watch constantly and command operations or take action about whatever might suddenly arise. He said something of this sort to Ladybird.

She nodded. "I get the hump when you're down. Not that I'm afraid of sharks nor accident."

"What is it then?" he asked.

"I don't know. I had a whippet once that got nervous when I ducked in for a swim. Never got used to it. I'm like that about you."

"There's no call to be nervous," said the captain. "Years ago as a youngster I often worked deep in Caribbean ports. But when I'm down under here I get a sudden feeling that something threatens up above. There's no sense in that and, besides, you could yank me out in no time if anything went wrong."

"There's nothing to hurt us on the island," Ladybird said, "and Adam's been going aloft every two hours to have a look around."

"All to bother us would be a Japanese patrol boat. We're in our rights to sales a vessel we got title to and that loaded its cargo before the island was ceded to Japan. But they wouldn't see it that way."

"Would they arrest us?"

"Not likely. But they'd confiscate the shell and tell us politely to sue for what might be in it through the international courts. We might even win the suit, but we'd never see a pearl. We couldn't prove there were any. We don't know there are any."

"Mr. Mordecai would never have sent us out here to draw a blank," Ladybird said. "He got enough to prove that it was worth while to come back and clean out the place."

"Chances are he cut out as much as he could to make sure of not being suddenly obliged to quit empty handed. But he had a load of unopened oysters aboard when they had to sink the lighter. She's filled up chock-a-block and got a deck load," the captain went on. "Nothing could be easier for us because the oysters are long since dead and oozed out and the shell ready to fall apart. All we've got to do is to hoist it aboard and dump it down on a spread sail, then stack the shell and collect the pearls. It only needs a few good ones to cover all expenses and make us rich."

"That's why we've got the gooseflesh," she said. "Just the off chance that a patrol boat might pop in when we're all set to score."

"We've got to take a chance on that. Just like we've chanced it all the way. We'll keep a lookout aloft night and day. If we sight anything the shell goes overboard and the pearls, if any, in a safe place. But how to explain our being here has got me stumped."

They had all puzzled at this problem. Why a big four masted schooner should have put into an atoll where there was no food nor fresh water was something to require explanation. There was only one which was a previous knowledge that it was a pearl oyster lagoon.

Adam had suggested the story that their sluggish speed had led the skipper to believe the schooner's copper sheathing to have let go, and stripped back to make a drag so that they had put in to send a diver down to trim off or secure it. This might or might not be accepted. The trouble was that four masters do not as a rule carry a diving rig, and the mere fact of having one was bound not only to arouse suspicion, but even lead to the sending down of a Japanese diver to verify the statement. This would of course be fatal, as even if they shifted their position away from the sunken craft, a very little exploration of the bottom must reveal it.

But some reason had to be given. That of caulking pounded out to start a leak had of course the same objection as the sheathing idea. The trouble was there was no conceivable reason except that of pearling for a big sound vessel well found in everything to enter the lagoon. The most cursory overhauling must show them to be perfectly well equipped to continue their voyage.

"No," said the captain. "We've just got to do our job and get out to sea and away from here as quick as we can."

[Copyright, 1932, by Henry C. Rowland.]

[Continued tomorrow.]

Washington Society

Washington, D. C., Dec. 21.—[Special.]—Mrs. Hurley, wife of the secretary of war, held a large reception this afternoon at the Carlton, where the secretary has taken an apartment for the remainder of the winter. This is the first time Mrs. Hurley has been "at home" this season. She had at the tea table Mrs. Adams, wife of the secretary of the navy; Mrs. Wilbur, wife of the secretary of the interior; Mrs. Doak, wife of the secretary of labor, all of whom were at home last Wednesday afternoon; Mrs. Elmer Thomas and Mrs. Thomas P. Gore, wives of senators; Mrs. Arthur A. Ballantine, Mrs. Frederic H. Payne, and Mrs. Ernest L. Jahncke, wives of assistant secretaries, and Miss Mary Pershing, sister of Gen. Pershing, who is spending the holidays with her brother.

Senator and Mrs. Arthur H. Vandenberg of Michigan entertained at dinner this evening for the former's daughter, Miss Elizabeth Vandenberg, who is with them for the holidays. The guests were all young people, who went to the Junior assembly ball at the Shoreham afterwards.

The Canadian minister and Mrs. Herridge and their young son left today for their home in Canada to spend the holidays.

Maj. and Mrs. Granville Fortescue presented their youngest daughter, Helene, to society this afternoon at a tea dance at the Chevy Chase club. Mrs. Massie, wife of Lieut. Thomas H. Massie, U. S. N., eldest daughter of the Fortescues, came from Philadelphia, where Lieut. Massie is now stationed, and assisted her mother at the party.

GASOLINE ALLEY—WOOZY

GET ME WELL FOR CHRISTMAS TURKEY, WON'T YOU UNCLE DOC!
DO YOU THINK THAT WOULD BE FAIR TO THE TURKEY, SKEEZIX?
HEAR ANY STATIC, DOC?
GEE THAT'S GREAT.
YES, HE CAN GET UP FOR A WHILE THIS AFTERNOON.
BUT NO MORE DIGGING HOLES IN THE GROUND UNTIL FURTHER NOTICE.
HOW DOES IT SEEM TO BE UP, SKEEZIX?
IT FEELS LIKE EVERY WAY I STEP IS DOWN HILL.
King
Reg. U.S. Pat. Off. Copyright, 1932, by The Chicago Tribune.

Finds People Listen In on Short Waves

BY GEORGE SHAFFER.

[Chicago Tribune Press Service.]

Hollywood, Cal., Dec. 21.—[Special.]—William Gargan accepted the suggestion of his friend, Roy Hunt, in the sound department at Radio-RKO studio, the other night, and went to Hunt's home to talk over the latter's personal radio apparatus, WFCNE to a short wave station 3OP in Leonia, N. J., where Gargan's father and mother live. In the course of the long distance talk Gargan broke the news to his parents that he and his wife expected the stork.

Since then Gargan has found that many more persons than he suspected can listen in on short wave radio conversations, for he has received dozens of letters about the impending event. One letter, probably a jokester's, came from San Francisco and purported to be from a Chinese, who wanted the new little Gargan to be named Hit Sing Yip.

Mrs. Wallace Reid [Dorothy Davenport] has signed to play a mother rôle with Junior Durkin in the Radio-RKO film, "Diamond Cut Diamond," which is to be directed by Irving Cummings. Mrs. Reid used to be both star and director in productions she turned out herself.

The Cherry sisters, Effie and Addie, of Iowa may make their comeback in films instead of the stage. Reading that they planned to emerge from a retirement of many years, Lou Brock, in charge of short subjects at RKO studio, wrote and asked them about their plans.

Gilbert Roland plays with Connie Bennett in "Our Betters," playing the young lover of an ageing English duchess [Violet Kemble-Cooper]. Charles Starrett takes the lead opposite Connie that had been intended for Joel McCrea and Anita Louise and Phoebe Foster inject eye appeal.

When Colin Clive comes here from England to play with Billie Burke and Katharine Hepburn in "The White Moth" he probably will find scouts from Universal waiting for him also, for that company wants the British actor for "Kiss Before The Mirror." Incidentally, Radio, which is filming "The White Moth," has just bestowed its third title on that story. Originally it was "Christopher Strong," name of the novel the film is based on, then it was "The Great Desire," and now "White Moth."

Zasu Pitts' Christmas present is being allowed to leave the hospital where, for one day last week, her chances to recover were said to be slim, following an emergency abdominal operation. She wants to have Christmas at home with her children and a nurse will help here.

Wallace Beery's Christmas present is a notice that he will soon receive a check for a goodly slice of the $50,000 he had on deposit with the First National Bank of Beverly Hills when it closed.

The Fox studio has imported some lamp posts from London which made the imported stars of the "Cavalcade" cast feel at home.

Bill Boyd has fought off threatened pneumonia and recovered from the flu.

Ella Hall, former social queen, is to have a subordinate part in Mary Pickford's "Secrets."

MOTION PICTURES DOWNTOWN

"LET'S Love TONIGHT ... THERE MAY BE NO TOMORROW"

TOMORROW 9 a. m.
The ORIENTAL theatre becomes Chicago's new home of big pictures!

TOMORROW.. Chicago will be stirred by the Biggest Picture of the decade—a picture so important that we have selected the spacious Oriental to accommodate the thousands upon thousands who have been eagerly waiting for it!

"A FAREWELL TO ARMS"

Ernest Hemingway's startling and spectacular novel produced in all its daring human frankness by Frank Borzage!

Paramount's triumphant achievement with HELEN HAYES
The foremost actress of the screen
GARY COOPER • ADOLPHE MENJOU

Hear the fearless cry of love glowing with all the courage and raw reality of the mighty conflict that bore and bred it!

BALABAN & KATZ ★★★★★★★★ RANDOLPH NEAR STATE
CHICAGO'S NEW HOME OF BIG PICTURES
ORIENTAL
COMPLETE MOTION PICTURE PROGRAM

MOTION PICTURES DOWNTOWN

LAST DAY TODAY! 25c—10:30 a. m. to 1 p. m. "THE MATCH KING" with Warren William Celebrity Stage Show—LONG TACK SAM in "Shanghai"

BALABAN & KATZ CHICAGO RANDOLPH STATE LAKE

...TOMORROW-Joyous Holiday Show!

The Most Sublime Love Story Ever Conceived! "MADAME BUTTERFLY" Paramount's Drama with SYLVIA SIDNEY CARY GRANT CHARLIE RUGGLES

75 TALENTED YOUNGSTERS 75 in a Toyland Revue
Mammoth Christmas Stage Show with ED LOWRY
Produced by MURRIE L. ABBOTT Studios

McVICKERS
MADISON ST. west of STATE
25c 9 a. m. to 1 p. m. 35c to 6 p. m. 55c eve.
"THE BIG DRIVE"
Official Government War Pictures! All Major Events

ORIENTAL
RANDOLPH ST. at DEARBORN
35c, 10:15 a. m. to 1 p. m. Last Times Today
ED LOWRY and Stage Fun
Screen—"SECRETS of the FRENCH POLICE"
—Tomorrow—
"A FAREWELL TO ARMS"
(See Other Advertisement for Details)

ROOSEVELT
State Street Near Randolph
25c, 2 p. m. to 1:30 p. m.; 35c, 1:30 to 6:00
HURRY LAST DAY!
"They Call It Sin"
LORETTA YOUNG, GEO. BRENT

WOODS 15c 9:45 A.M. to 6:30 After 6:30—25c
"MADISON SQUARE GARDEN"
Jack Oakie—Marian Nixon—Warren Hymer

LAST 2 DAYS "BIRTH OF A NATION" Also "EVOLUTION"
CINEMA 25c Chicago Ave. at Michigan 1:30

ORPHEUM State Street at Monroe 25c from 9 A. M. to 6 P. M.
MARIE DRESSLER MORAN POLLY
"PROSPERITY" Also Merrie Melody Travelogue — News

PARK RIDGE
PICKWICK 20c 1:30 to 6:30 P. M.
Bette Davis—"CABIN IN THE COTTON" Dick Barthelmess

HIGHLAND PARK
ALCYON "RED DUST"
CLARK GABLE—JEAN HARLOW

WEST

MARBRO MADISON CRAWFORD
LAST TIMES TODAY
30¢ 1:30 to 6:30
"LIFE BEGINS"
ADULTS ONLY!
STARTS TOMORROW
"THE MASK of FU MANCHU"

SENATE 20c Madison-Kedzie 1:30 to 6:30
Dick Barthelmess, "Cabin in the Cotton"
STATE 20c 1:30 to 6:30 5874 W. Madison
GABLE-HARLOW—"RED DUST"
Central Park 20c 3535 Roosevelt 1:30 to 6:30
LEE TRACY—"BLESSED EVENT"
ALAMO 15c 3641 W. Chicago 1:30 to 6:30
Maureen O'Sullivan, "Payment Deferred"
MANOR 20c 3609 W. North 1:30 to 6:30
Dick Barthelmess, "Cabin in the Cotton"

Bdwy.-Str'd 15c 1641 W. Roosevelt Rd. Matinee, 25c Night
Lee Tracy, Evelyn Knapp—"NIGHT MAYOR"
CRAWF'RD 15c 12 S. Crawford Av. Matinee, 25c Night
Wm. Powell, Kay Francis—"ONE WAY PASSAGE"
BYRD 15c 4746 W. Madison St. Matinee, 25c Night
Irene Dunne, Star of "Back Street"—"11 WOMEN"

FOREST PARK
FOREST MADISON ST. AT DES PLAINES AVE.
Ricardo Cortez—"Phantom of Crestwood"
Zasu Pitts, Thelma Todd Comedy—"Alum & Eve"

OAK PARK
LAMAR 20c Marion at Lake St. Matinee—30c Night
Clark Gable, Jean Harlow—"RED DUST"

LA GRANGE
LA GRANGE 25c 1:30 to 6:30 P.M.
GABLE-HARLOW—"RED DUST"

BERWYN
BERWYN 25c 6404 West 22nd St. 1:30 to 6:30
Jack Oakie—"MADISON SQ. GARDEN"

SOUTH

WARNER BROS.—FREE PARKING
AVALON 79th at Stony Island
Tomorrow! Sparkling Holiday Stage Show "Toyland Fantasy"
—On Screen— "The CONQUERORS" Richard Dix, Ann Harding
Added Holiday Events Galore
20c-30c to 6:30 Last Day! "LIFE BEGINS" Loretta Young

CAPITOL 79th at Halsted
20c-30c to 6:30 Last Day! DRESSLER MORAN "Prosperity"
Tomorrow! The Screen's Greatest Laffmaker JOE E. BROWN "You Said A Mouthful" with Ginger Rogers and "Farina"
Added Holiday Events Galore!

HIGHLAND 79th-Ashland
JEFFERY 71st-Jeffery
Warner Baxter Dorothy Jordan "6 HOURS TO LIVE" Ad-ded Events!
STRATFORD 43rd-Halsted MERRY-GO-ROUND & Joe Penner Comedy
GROVE 76th-Cottage
W. ENGLEW'D 63rd-Ashland
Lee Tracy "BLESSED EVENT" Added—Grove: 'MYSTIC' CLARKE
SHORE 75th-Kingston, Ext. to 6:30 DOUGLAS FAIRBANKS "MR. ROBINSON CRUSOE"—3 Big Units

PICCADILLY
91st and Blackstone 30c, 1:30 to 6:30
HERBERT MARSHALL—KAY FRANCIS MIRIAM HOPKINS
"TROUBLES IN PARADISE"
with Chas. Ruggles, Edw. Ev. Horton
Last Show at 10:30 P. M.

RAMOVA 25c 35TH & HALSTED 1:30 to 6:30
Lee Tracy, Mary Brian—"Blessed Event"
Chinaware Free to Every Lady
COMMERCIAL 20c 92d & Commercial 11:30 a. m.-6:30 p. m.
Jack Oakie, Zasu Pitts—"Once in a Lifetime"
JACKSON PARK Mat. 15c—Eve. 25c Comedy & Novelties
Jack Oakie—"MADISON SQUARE GARDEN"
FROLIC 55th & Ellis—15c 1:30 to 6:30 Karen Morley
Ricardo Cortez—"Phantom of Crestwood"
COSMO 79th-Halsted—15c to 6:30 Jean Harlow, Clark Gable
"RED DUST" and Andy Clyde Comedy Riot
LEXINGTON 1162 E. 63rd. 15c, 1:30-6:30 Charlie Murray Comedy
Richard Barthelmess—"Cabin in the Cotton"
MIDWEST 25c 35th & Archer 5:45 to 6:30
Lee Tracy—"Washington Merry-Go-Round"
CHELTEN 79TH & EXCHANGE Harry Gribbon Comedy
Charles Laughton—"Payment Deferred"
HIGHWAY 63D & WESTERN Warren Hymer
Dark Cloth, M. Nixon—"Madison Square Garden"
MARQUETTE 63D & KEDZIE Richard Barthelmess
Dot Jordan, B. Davis—"CABIN in the COTTON"
SHAKESPEARE 949 E. 63d—25c All Eve. Pitts-Todd, 'Alum & Eve'
Clark Gable, Jean Harlow—"RED DUST"
HAMILTON 71ST AND PAXTON Pictorial & Comedy—T. Cobuet
Jimmy Durante—"PHANTOM PRESIDENT"
MARYLAND 63rd-Maryland 25c, 1:30-6:30 LEE TRACY and MARY BRIAN in "BLESSED EVENT"
COLONY 30TH & KEDZIE Charlie Chase Comedy
Wm. Powell, Kay Francis—"One Way Passage"

MAYWOOD
LIDO 20c to 6:30 EVE. 30c
RICARDO CORTEZ—KAREN MORLEY "PHANTOM OF CRESTWOOD"
Thelma Todd, Zasu Pitts—"Alum and Eve" "Strange As It Seems"

EVANSTON
VARSITY 1710 Sherman 25c, 1:30-6:30 Ralph Bellamy
Zasu Pitts, Lillian Rond—"FIX IT AGAIN"
Extra—"OUR GANG" Comedy—"Free Wheeling"
VALENCIA 15c 6:30 After 25c Geo. M. Cohan
Schnozzle Durante—"Phantom President"

WILMETTE
WILMETTE "One Way Passage"
WILLIAM POWELL—KAY FRANCIS

MOTION PICTURES DOWNTOWN

ROOSEVELT STATE near WASHINGTON
TOMORROW! Meet Chicago's Own PANTHER WOMAN KATHLEEN BURKE in H. G. Wells' thriller
ISLAND of LOST SOULS
A Paramount Picture
CHARLES LAUGHTON RICHARD ARLEN LEILA HYAMS, BELA LUGOSI.
A Madman, on an island of terror with beast men and a girl with a Panther's soul.
25c p. m. to 1:00 35c to 6 p. m.

MOTION PICTURES DOWNTOWN

RKO always A BETTER SHOW at RKO
PALACE RANDOLPH NEAR LA SALLE
LAST DAY—35c, 10:45 to 3
BEN BERNIE AND ORCH.
Screen—"SPORT PARADE"
Tomorrow! On Stage! 40 STARS! Holiday Show Headed by "Orphan Annie" herself! MITZI GREEN IN PERSON With New Imitations
43—Cast of—43 "LOOK WHO'S HERE" And Other RKO Acts
Tomorrow—On Screen! HE MADE THIS GIRL A Star Overnight! The HALF-NAKED TRUTH" RKO-Radio's Fun Romance of Ballyhoo with LUPE VELEZ LEE TRACY Frank Morgan
Extra! Actually the world's greatest pickpocket—Europe's raging sensation GIOVANNI See him—the most amazing theater star since Houdini
FREE TOYS for KIDDIES from SANTA CLAUS in LOBBY
Buy RKO THRIFT BOOKS

RKO STATE-LAKE RE-OPENS SATURDAY—8:45 A.M.
NEW LOW PRICES 25c to 1 35c to 6 NITES 55c MONDAY to FRIDAY INCLUSIVE!
KARLOFF The Uncanny IN UNIVERSAL'S PICTURE "The MUMMY" It Comes to Life!
Extra CHARLIE CHAPLIN FUNNIEST MAN ON EARTH in "THE RINK"

MISCELLANEOUS

TIVOLI COTTAGE GROVE at 63RD
35c—1:30 to 6:30 p. m.
Frankie MASTERS WEAVER BROTHERS & ELVIRY on Stage
"I AM A FUGITIVE FROM A CHAIN GANG"
True Story of ROBT. E. BURNS

UPTOWN BROADWAY at LAWRENCE
35c—1:30 to 6:30 p. m.
JANET GAYNOR CHARLES FARRELL of the Storm Country
"TESS"
ARMIDA Lottie Mayer Diving Girls

HARDING MILWAUKEE at SAWYER
25c—1:30-6:30 Last Feature 10:15 (Adults Only) LAST DAY
"LIFE BEGINS"
Tomorrow Maria DRESSLER Polly MORAN "PROSPERITY"

SOUTHTOWN 63 RD. EAST OF HALSTED
FREE PARKING ON PREMISES
30c—1:15-6:30 Last Day
"LIFE BEGINS"
For ADULTS ONLY!
TOMORROW Gala Holiday Show
"THE MASK OF FU MANCHU"
Boris KARLOFF, Karen MORLEY
EXTRA
"SANTA'S WORKSHOP" Brilliant Christmas Cartoon in Natural Color!

TOWER 63RD at BLACKSTONE
25c—1:30-6:30 Last Show 9:30
LAST DAY WILL ROGERS "TOO BUSY TO WORK"
Tomorrow Joe E. Brown, "You Said a Mouthful"

RIVIERA BROADWAY at LAWRENCE
25c—1:30-6:30 LAST DAY
"LIFE BEGINS" (Adults Only)
Tomorrow — Joe E. Brown, "You Said a Mouthful"

NORSHORE HOWARD at CLARK
20c—1:30-6:30 Free Parking
WARNER BAXTER "SIX HOURS TO LIVE"
Tomorrow "ONCE IN A LIFETIME"

NORTH

GRANADA SHERIDAN at DEVON
30c—1:30-6:30, Last Feature 10:30
"I AM A FUGITIVE FROM A CHAIN GANG" with PAUL MUNI
Tomorrow "THE MASK OF FU MANCHU"—Boris Karloff

NORTOWN 25c Western-Devon 1:30 to 6:30
Norma Shearer, Fredric March, "Smilin' Thru"
CENTURY 25c Clark-Diversey 1:30 to 6:30
Kay Francis, "Troubles in Paradise"
PANTHEON 20c Sheridan-Wil. 1:30 to 6:30
HELEN HAYES, "Sin of Madelon Claudet"
BELMONT 20c Lincoln-Ashland 1:30 to 6:30
Lee Tracy, Mary Brian, "Blessed Event"
COVENT 2653 N. Clark
New Policy—Starts Saturday
Open Daily—Reduced Prices
Weekday Mats. 15c Evenings 25c

SHERIDAN 4033 Sheridan Rd.
20c to 6:30—6:30 to Closing, 30c
Lee Tracy—Constance Cummings "WASHINGTON MERRY-GO-ROUND"
TERMINAL 3315 Lawrence Ave.
20c to 6:30—6:30 to Closing, 30c
Lee Tracy—Mary Brian "BLESSED EVENT"

WINDSOR 25c 1225 NO. CLARK 1:30 TO 6:30 P.M.
Lee Tracy in "BLESSED EVENT"
EXTRA! CLARK & McCULLOUGH Comedy Hit
LORELEI Ton-Film Haus Belmont & Sheffield
1st Run "DIE SINGENDE STADT"
By Popular Request
HOWARD 15c HOWARD ST. N. of Mat.—25c Eve.
K. Morley R. Cortez "Phantom of Crestwood"
LINCOLN 15c Lincoln Ave. at Belmont to 6:30—20c After
Glassware Free for Every Man and Woman Tonight
Gilbert Roland—"NO LIVING WITNESS"
BIG 6 UNIT PROGRAM—24 HOUR SHOW
BUCKINGHAM 4619 N. Clark—20c, 1:30 to 6:30 Bing Crosby, Stuart Erwin, Kate Smith, Burns & Allen, Big Broadcast
NEW BRYN MAWR 1125 Bryn Mawr Last Day
Charles Laughton—"Payment Deferred"
LAKE SHORE 3175 Broadway, Eve. 25c Comedy, News, Art
Irene Dunne, Ricardo Cortez—"Thirteen Women"
DE LUXE 15c 1144 WILSON to 6:30
Jack Oakie, Marian Nixon—"Madison Sq. Garden"

NORTH

VOGUE 15c 3310 Broadway Matinee, 25c Night
Jack Oakie—"Madison Square Garden"
CENTER 20c Matinee, 30c Night Lincoln Irving
Lee Tracy—"Washington Merry-Go-Round"
DEVON 15c 6325 Broadway Matinee, 25c Night
Ricardo Cortez—"Phantom of Crestwood"
"400" 15c 4746 Sheridan Rd. Matinee, 25c Night
Walter Huston, Lupe Velez—"KONGO"
DAVIS 15c 4614 Lincoln Ave. Matinee, 25c Night
Ricardo Cortez—"Phantom of Crestwood"
BIOGRAPH 15c 2433 Lincoln Ave. Matinee, 25c Night
Ricardo Cortez—"Phantom of Crestwood"
ADELPHI 15c TILL 6:30 P.M. 20c Thereafter
7074 N. CLARK Cont. from 2:00 Children 10c
Edw. G. Robinson—Richard Arlen—Rita Johann
"TIGER SHARK"
Wheeler & Woolsey Comedy, Cartoon, Traveltalk, News

NORTHWEST

CONGRESS 25c Milw.-Rockwell 1:30 to 6:30
H. Marshall, K. Francis, "Trouble in Paradise"
BELPARK 20c 5231 N. Cicero 1:30 to 6:30
Dick Barthelmess, "CABIN in the COTTON"
GATEWAY 20c Lawt.-Milwaukee 1:30 to 6:30
WARNER BAXTER, "6 Hours to Live"
CRYSTAL 20c North-California 1:30 to 6:30
DICK BARTHELMESS, "Cabin in the Cotton"
BILTMORE 20c Division-Damen 1:30 to 6:30
Clark Gable, Jean Harlow, "RED DUST"

MONT CLARE Grand Ave. at Harlem
CLARK GABLE "RED DUST"
JEAN HARLOW
ADMIRAL Mat. 15c, Eve. 25c
2 Attractions—"MIDNIGHT MORALS" LEE TRACY—"NIGHT MAYOR"
NEW DRAKE Mat. 15c, Eve. 25c
Richard Barthelmess—"Cabin in the Cotton"
PORTAGE Mat. 15c, Eve. 25c
Maureen O'Sullivan—"Payment Deferred"
LOGAN MILWAUKEE at SAWYER 10c to 6:30
LEE TRACY—"NIGHT MAYOR"
TIFFIN 3051 W. NORTH AVE.
CLARK GABLE—"RED DUST" JEAN HARLOW
EMBASSY 15c 2840 Fullerton Ave. Matinee, 25c Night
Irene Dunne, Star of "Back Street"—"11 WOMEN"
CROWN 20c Division and Ashland 12 to 6:30, 30c After 6:30
Ricardo Cortez—"PHANTOM OF CRESTWOOD"

NO MAN'S LAND
Teatro del Lago On Sheridan Rd. WILMETTE
Jean Harlow, Clark Gable—"RED DUST"

Triangle Club Will Present Show Tonight

Players Will Be Guests at Parties.

[Continued from page 13, column 8.]

the club year and has attracted as many as 4,000 people. It will be held from 2 to 4 o'clock and will be followed by a buffet supper and dancing.

The Tavern club has invited its members to rally around its silver Christmas tree on Christmas eve from 4 to 8 o'clock.

Peggy Carry Makes Bow

Miss Peggy Carry, daughter of Mr. and Mrs. Joseph C. Carry of 1317 East Fiftieth street, made her formal bow to society at a tea given by her parents yesterday afternoon at the Woman's Athletic club.

The debutante, who arrived at home from Sweet Briar college last Sunday, wore an ivory lace dress and held a bouquet of red roses. Mrs. Carry wore black velvet with a corsage of lilies of the valley.

The debutante's brother and sister-in-law, Mr. and Mrs. Champ Carry, are giving a dinner for her tonight before the Princeton Triangle show.

Mrs. Waller Borden will be hostess at a tea for the foreign consuls and their wives at her home, 1020 Lake Shore drive, at 4:30 o'clock this afternoon to interest them in the project of the Chicago Friends of Music, Inc., in building a music temple on the lake front.

The board of assistants of the Society of Mayflower Descendants will give a dinner this evening at the Blackstone hotel for the governor general of the society, Robert M. Boyd Jr., and Mrs. Boyd of New York. According to Mrs. Seymour Morris of Evanston, secretary of the society, the party, as originally planned, was to have been a large one, but because of the numerous other holiday activities it was limited to board members.

Miss Virginia Winston of Evanston is in charge of reservations for a reunion luncheon of Pine Manor alumnae to be held at 12:30 o'clock today at Marshall Field's.

Petersons to Visit Relatives

Mr. and Mrs. Frederick W. Peterson of Ann Arbor will spend the holidays with Mrs. Peterson's two sons and their families, the William L. Underwoods of Highland Park and the Thomas I. Underwoods of 70 Cedar street. This will be the Petersons' first visit to Chicago since their return from Europe last fall.

Mrs. J. Russell Forgan departed on Monday with her two children to spend Christmas with her mother, Mrs. Jackson Johnson, in St. Louis, Mo. Mr. Forgan will join his family this week-end.

Mr. and Mrs. Louis Sherman Taylor of 1540 Lake Shore drive, who last summer occupied the Du Val estate, Cliveden, at Stockbridge in the Berkshires, are to become permanent summer residents of that beautiful part of the country, for they have just purchased Plumstead, a three acre estate near Lenox, formerly owned by Mrs. Joseph Whistler of New York.

Mrs. Horace B. Keeler and her children have arrived from Cleveland to spend the holidays with her parents, the Edward M. Loves of Riverside. Mr. Keeler will join them Christmas eve.

Miss Fenner Is Engaged

Mr. and Mrs. Robert C. Fenner of Evanston announce the engagement of their daughter, Margaret, to F. Paul Vellucci of New York. Miss Fenner is a graduate of Sarah Lawrence college and a member of the Junior league of Evanston. Mr. Vellucci is a fellow in music at Sarah Lawrence college. He is a pianist, conductor, and composer.

Society will be out in force next Thursday morning for the Kinsolving morning musical, for Miss Janet Fairbank is to be one of the artists. Her friends and the friends of her mother, Mrs. Kellogg Fairbank, always seize every opportunity to hear "Janet Jr." sing. Some of those who will entertain parties are Miss Fairbank's aunts, Mrs. Cecil Barnes and Mrs. Dexter Fairbank; Mrs. Chauncey B. Blair, Mrs. Gorton Fauntleroy, Mrs. Albert F. Madlener, Mrs. Cyrus H. McCormick, Mrs. Arthur Meeker, and Miss Peggy Hambleton. Egon Petri is to be the other artist at the musical.

I hope the hour the Junior leaguers spent yesterday in displaying the latest in fashions for southern wear at Saks-Fifth avenue counted among the hours of social service work the league members must do, for certainly they couldn't have worked harder if they had been weighing babies or doing any of the things they do at Infant Welfare stations or the other social agencies where they put in their "hours."

They must have walked miles, for the aisle down which they strolled was long and each girl modeled so many costumes that she traversed the distance at least ten or twelve times and, as any one who has modeled in a fashion show knows, it's no easy task to be a mankin.

Those who acted as manikins yesterday were Mrs. Raymond Otis Mitchell [Ann Ashcraft], who was a perfect model for the snappiest brown bathing suit with yellow trimmings and a short yellow cape, as well as for crisp organdie evening dresses and other lovely frocks; Mrs. John R. Winterbotham Jr., who displayed a pair of beach "shorts" with charm and poise; Mrs. Lawrence Williams, who has adopted the revived fashion of wearing a beauty spot with evening gowns; Miss Eleanor Page, whose most striking outfit was one with huge letters OK on the belt fastening [there are several young men about town who would agree decidedly that those letters describe the lovely tall daughter of the Edwin Pages]; Mrs. Arthur D. Bissell, Mrs. Robert Hampton Ripley, Mrs. Nathaniel Owings, Miss Edith Bahr, Miss Honore White and Miss Martha Fitts, all unusually attractive young women.

The "flu" kept Miss Frances Weary and Mrs. William K. Meyers from modeling and it also kept Mrs. John Finlay from being a hostess at the affair. The other hostesses who helped the hundreds of guests find seats and poured at the tea table after the showing were Miss Margot Atkin, president of the league; Miss Margaret Sinclair, Miss Dorothy Schmidt, Mrs. Walter F. McLallen, Mrs. James B. Glow, and Miss Roberta Harvey.

Peggy Carry Makes Debut

MISS PEGGY CARRY.
[TRIBUNE Photo.]

Film Actress Finds Playing Possum Works

Might Try Marie Dressler's Method on the Children.

BY GLADYS HUNTINGTON BEVANS.

I came across an interesting sentence in a recent article by Marie Dressler—a thought that might well be a motto to put upon our mental wall. The well known actress was describing her tactics in trying to "make" the screen. Instead of besieging the offices, standing in line, pulling ropes, etc., she played the infinitely harder game of waiting.

She said she decided that a good way to treat a moving picture producer was the same as a good way to treat a child or animal—"that is, not to let any of them know that you're looking at them."

There's a good, sound bit of psychology. Any teacher will tell you how often she pretends not to see things, even when the children are trying to get her attention by their misbehavior. Any mother will tell you how often she ignores the little peccadilloes of her children when they are longing for a little excitement and are trying to stir up something, even if it's only to get her to make a sound like an exasperated mother.

This looking at children and noticing every little thing they do can become a habit, even if sometimes the look is only visual and your thoughts are far away. They don't always see the far-away-ness of the look and the effect on children can be almost the same as if you were watching them. They thrive unhealthily on it, the little villains, and we have to keep a watch on ourselves to dissemble our interest in them by not letting them know that we are looking at them.

Many of the simpler problems that arise can be dissipated by this method—a sort of wholesome ignoring, or neglect. Apparently withdrawing your attention, being deaf to their temporary fussiness, being oblivious to their little shortcomings often makes the difficulties disappear.

Marie Dressler must be a sound psychologist, besides being a fine actress and a fine human being.

[Copyright: 1932: By The Chicago Tribune.]

* *

Special Trains to Carry U. of I. Students Home

Urbana, Ill., Dec. 21.—[Special.]—The homeward trek for the holidays was started by scores of University of Illinois students this evening and by tomorrow night practically all of the nearly 10,000 students will have departed for their homes for the twelve day recess. Classes will end at 11 o'clock Thursday morning and resume at 1 o'clock Tuesday afternoon, Jan. 3. Special trains will be run to Chicago, St. Louis and other points Thursday. Only students residing at a distance from the campus will remain here during the period. Various sorts of entertainment have been arranged for their amusement.

WHAT'S DOING TODAY

CONVENTION.

International Council of Religious Education ..... La Salle

MEETINGS

Memorah Society of Northwestern..Congress
North Central Assn. of Colleges.....Stevens

LUNCHEONS.

Alpha Kappa Psi.....Carson's Men's
Architect's Club.....1601 Prairie Ave.
Chi Psi Alumni.....Hamilton Club
Cosmopolitan Club.....Press
Delta Sigma Pi.....Field's Grill
Emergency Relief Welfare Fund...La Salle
German Club.....Atlantic
Illinois Code Bureau.....Stevens
Gyro Club.....Brevoort
Kiwanis Club.....Sherman
Knockers Club.....Great Northern
Phi Pi Phi.....La Salle
Psi Gamma Rho.....Field's Men's Grill
Sigma Alpha Epsilon.....Chicago Bar Assn.
Sigma Delta Kappa.....Chicago Bar Assn.
Southern College Assn.....Morrison
Theta Kappa Nu.....La Salle

EVENING DINNERS, DANCES, ETC.

Beta Sigma Psi.....Great Northern
Centennial Dental Congress.....Stevens
Laundrymen's Club.....Great Northern
Continental Ill. Nat. Bank Club.....La Salle
Gen. Greeley Camp.....Great Northern
Ladies Aux., British-Colonial Vets..La Salle
Officers of the Continental Illinois National Bank Club.....La Salle
St. Philip Neri.....Knickerbocker
Uptown State Bank.....Edgewater Beach

[Compiled by the convention bureau of the Chicago Association of Commerce, to which please send any additions or corrections.]

Redfern Formal Frock Has High Front, Low Back

BY BETTINA BEDWELL.

PARIS.—[Special.]—Formal evening clothes are more so in name than in reality as Paris wears them. The high necked dress is an accepted fact, and it makes a bow to formality only by some trick of décolleté like a slit down the back, or a cut-out below a modest neckline, as in the Redfern dress sketched here. There is just a suggestion of wickedness about this idea that appeals to the daring Parisienne.

Sleeves are part of this idea of the style leaders, and many formal evening dresses have them. Any way you look at it, this kind of style is a boon and a blessing to the girl who has but one evening dress and to the lady who is prone to colds in the chest.

This Redfern frock is one of the most exciting of the dresses in the new mode. It is made of violet velvet, romantic stuff, and it is cut with a bodice that fits to the nth degree of fit. The top of the bodice is built up by bias bands of the velvet, four of them and they are pointed in front and rise up to the base of the throat. These bands serve to give a dropped-shoulder yoke, and from them, on the top of the arms, hang the ruffled, umbrella-like sleeves.

Only the topmost band covers the shoulders in back, held by a diamond clip, while below the bodice is cut out to the waistline. The skirt is slightly circular, and set on to the bodice from the hips in front. It is flared markedly at the center back, from just above the knees.

[Copyright: 1932. By The Chicago Tribune.]

OCEAN STEAMSHIP MOVEMENTS.

Arrived.	At.	From.
Pres. Jefferson	Manila	Seattle
Berengaria	Southampton	New York
Saturnia	Trieste	New York
Roma	Palermo	New York
Conte di Savoia	Naples	New York
Caledonia	New York	Glasgow
Vulcania	New York	Naples
Statendam	New York	Rotterdam
Pres. Adams	New York	Manila
Bremen	Southampton	New York
Hamburg	Southampton	New York

Sailed.	From.	For.
De Grasse	Havre	New York
Champlain	New York	Havre
Pres. Harding	New York	Hamburg
Habana	New York	Vigo
Majestic	Southampton	New York
Pres. Roosevelt	Hamburg	New York

ELECTROLYSIS
as done by
Ella Louise Keller
The Only Method
Doctors Recommend to Forever Remove
HAIR on the FACE
200-250 Roots destroyed per hour. Regrowth impossible. No scars. No blemishes. Guaranteed Permanent. Personal attention Miss Keller.

ELLA LOUISE KELLER
Chicago, New York and Minneapolis
55 E. Washington St. Cent. 6168
Established 20 years—SUITE 2405

Foreign Cake, Bread Enliven Holiday Menu

Appeal Alike to Young and Old Appetites.

BY MARY MEADE.

One of the most pleasant ways to make Christmas holidays stand out as a time delightfully different for youngsters and oldsters alike is by taking them all adventuring in foreign kitchens.

Not literally, of course, but the next thing to it. For from the kitchens of Germany come all the intimate details for the conjuring up of native almond Marzipan shaped quaintly into nuts and flowers; recipe for Schnielskuchen, "a cake that melts in the mouth"; for the famous pressed Springerle cookies which are hard when made but become mellow with storage; for that most famous of honey cakes, Lebkuchen, and for caraway cookies, almond pretzels, and crunchy little peppernuts.

Austria sends us Christmas cheer and the recipe for her most famous of Christmas cakes, Fruchtenbrot, literally, "fruit bread."

From Holland we collect another simple recipe which turns into "Cakes of St. Nicholas"; from Norway comes Julekage, a native holiday bread something on the order of coffee cake. Greece gives us her feast cakes formed in the shape of large three petaled flowers. Scottish Highlander cakes, Swedish fruit cakes, Danish crunchy rings called Vierknack, and Queen Charlotte's cake from England supply more Yuletide pleasures and vie with Belgium's famous Genoese cake, France's festive sour cream cakes, feast cakes from Russia, and, finally, the Czechoslovakian favorite, the Bohemian Christmas twist.

No room for them all, but here are four assorted cakes which will give you real fun in the making and win cheers from the most American of families:

First for a cake with pepper in it!

GERMAN PEPPERNUTS.

2 cups honey
2 teaspoons soda
1 cup sugar
¼ cup each butter and lard
½ teaspoon black pepper
2 eggs, beaten well
1 teaspoon cardamon seed
1 teaspoon ground cloves
Flour to form a stiff dough.

Beat together the sugar and softened shortening and blend with the other ingredients, adding sufficient flour to form a stiff dough. Cover tightly and let stand in the refrigerator for three days, then roll into little balls and bake on a greased sheet in a moderate oven [350 degrees F.] until brown.

ANISE PLAETCHEN.

1½ cups powdered sugar
6 eggs
3 cups flour
½ teaspoon salt
½ teaspoon anise seed

Break the eggs into the top of a double boiler and beat until lemon colored. Place over hot water, add the powdered sugar, and stir until fluffy and lukewarm. Sift in the flour, anise seed and salt and mix well. Drop by teaspoonfuls an inch apart onto a greased sheet. Let stand about three hours. By this time a slight crust will have formed. Now slip them into a moderate oven [350 degrees F.] and bake for fifteen to twenty minutes.

SOUR CREAM CHRISTMAS CAKES [FRANCE].

1 cup cream
1 cup flour
1½ cups chopped almonds
1 cup sugar
1½ level teaspoons soda
3 teaspoons sherry flavoring
Candied cherries or candied ginger

Sift the soda, sugar, and flour together. Stir in the sour cream and then the nuts. Add the flavoring. Turn the batter into small greased muffin tins and on top of each place a piece of candied cherry or a bit of crystallized ginger. Bake in a moderately hot oven [380 degrees F.] about half an hour.

AUSTRIAN ZIMTSTERNE [CINNAMON STARS].

2 egg whites
1½ to 2 pounds [4 to 5 cups] confectioner's sugar
1-3 teaspoon cinnamon
¼ teaspoon salt

Beat the egg whites with a rotary beater until foamy. Gradually sift in one-half cup of sugar sifted with the cinnamon and salt. Then continue adding sugar and mixing. When it is no longer possible to stir the mixture turn it out onto a sugared board and work as much sugar in with the hands as the dough will take up. The mixture should be soft and pliable but stiff enough to roll out evenly into a thin sheet. Cut with a floured star shaped cutter, slip the stars onto a greased and floured baking sheet and sprinkle lightly with cinnamon. Let stand for half an hour, then bake slowly [225 degrees F.] about forty minutes or until crispy and browned.

[Copyright: 1932: By The Chicago Tribune.]

* *

New Chinese Consul General Takes Over Chicago Office

Dr. Ken-Shan Weigh, new Chinese consul general in Chicago, who arrived here from Washington, D. C., three days ago, took charge of the office yesterday. He succeeds Dr. Koliang Yih, who became Chinese consul general in New York. During the last two years Dr. Weigh served as second secretary of the Chinese legation. He was accompanied here by his wife.

* *

Wed at Manila.

MANILA, P. I., Dec. 21.—(AP)—Alice Gilbert Smith of Salem, Mass., and Capt. Jean Lucien Bourgoing, an official of the government of Hanoi, French Indo-China, were married here today.

A WOMAN'S SECRET
that has been shared by four generations.
Smart women get immediate and satisfying relief from acute periodic pain with 2 to 4 teaspoons ANGOSTURA, or more until relieved, mixed half and half with sweetened hot water. No harmful ingredients. Gives the stomach a sense of warmth and comfort. Sizes 30¢ up.
ANGOSTURA
Same since 1824
A prescription of an old family doctor

Two Slenderizing Details Seen in Flattering Model

WOMAN'S DRESS.

A smart and attractive dress pattern is sketched today, showing the crossover bodice closing and the skirt in a wrapped effect—both slimming details. It will make up well in two surfaces of satin crêpe, novelty silk crêpe, or soft woolen.

The pattern, No. 2962, comes in sizes 36, 38, 40, 42, 44, 46, and 48 inches bust measure. Size 36 requires 3½ yards of 39 inch material with ⅝ yard of 39 inch contrasting.

Order Blank for Clotilde Pattern

CLOTILDE PATTERNS.
CHICAGO TRIBUNE, P. O. BOX 537, Grand Central Station, New York City.

Inclosed find $..... Please send me the Clotilde patterns listed below:

Pattern No.....Size.....Price.....
2962.....
Name.....
Number and Street.....
City.....
State.....

How to Order Clotilde Patterns.

Write your name and address plainly on dotted lines, giving number and size of such patterns as you want. Inclose 10 cents in stamps or coin [coin preferred; wrap it carefully] for each number, and address your order to Clotilde Patterns, CHICAGO TRIBUNE, P. O. Box 537, Grand Central station, New York City.

Note—Clotilde patterns are made in New York exclusively for THE CHICAGO DAILY TRIBUNE.

The Winter Fashion Magazine, a 32 page Clotilde pattern book in color, is available for 15 cents a copy; but if a Clotilde pattern is ordered at the same time, the price of the magazine is only 10 cents. Address Clotilde Patterns, CHICAGO TRIBUNE, P. O. Box 537, Grand Central Station, New York City; or call at Tribune Public Service Office, 1 S. Dearborn, Chicago.

Bells of Chinese Temples on Display at Museum

Cast iron objects from China, ranging in date from A. D. 618 to 1643, are included in a display in George T. and Frances Gaylord Smith hall of the Field museum. Temple bells, Buddhistic and Taoistic figures, utensils, and iron coins are included in the exhibit.

Tomorrow's Menu

MORNING

Sliced Bananas and Cream
Corn Cereal
Cheese Biscuits
Cocoa with Marshmallow

NOON

Baked Tomato Stuffed with Salmon and Celery
Whole Wheat Bread Honey Butter
Raw Cranberry and Orange Salad
Gingerbread
Milk Tea

NIGHT

Cream of Corn Soup
Veal Loaf
Spinach
Buttered Turnips
Sally Lunns
Peach and Meringue Custard Dessert
Coffee

[ADVERTISEMENT]
"MOIST THROAT" FOUND SECRET OF COUGH RELIEF
Your throat and bronchial tubes are lined with millions of pores like tiny bottles continually supplying moisture to the delicate tissues . . . *until you "catch cold."*
Then these "bottles" get plugged up, phlegm accumulates, affording dangerous germs a breeding place. Your throat feels hot and dry. Tickling, irritation and coughing set in.
Your cough will be cured only when the flow of the natural fluid is increased, loosening the phlegm so that it can be expelled. Many cough "remedies" contain numbing drugs which merely deaden the nerves . . . but don't get at the root of the trouble.
PERTUSSIN, a scientific remedy, which doctors have prescribed for many years, is the extract of a famous herb which opens the tiny glands, stimulates the flow of the throat's *natural* moisture and brings quick relief. It helps nature heal that cough from the inside out.
When you feel that warning dryness takes a few spoons of PERTUSSIN. It's absolutely safe. Sold at all drugstores, 60¢.

Here's an Exercise to Make the Chin Line Slim, Clear-Cut

BY ANTOINETTE DONNELLY.

I wouldn't say that this is the very prettiest pose you could strike, but it certainly is grand for what ails your chin and throat line! I've seen, recently a chin line practically made over with practice of this exercise for a period of two months. The flesh had begun to sink a bit. Thickness was showing underneath the chin and the flesh thereabout had grown a bit flabby. Today this acquaintance's chin and throat line are remarkably improved.

I'm suggesting that you girls do not wait until the chin droops or withers. Don't wait till the cheek begins to sag. Nor till any of the telltale signs appear beneath the chin.

You can practice this exercise any time of day. Better when you have no audience, however, as it might prove a little terrorizing to an onlooker. Sit yourself up straight, please. Hold your head "tall," then project your lower teeth forward as far as you can and stretch until you feel a long pull on the throat muscles. Repeat the stretch ten times. You can feel under the chin and along the jawline and get a good idea of how this exercise is benefiting the parts named.

Try not to tilt your head forward—just the lower jaw. Besides doing this exercise at odd moments during the day, do it at night when you're at your general "getting ready for tomorrow" operations. And while you stretch, keep your two hands busy on massage movements from the base of the throat up and out along the jawline. Have the palms greased with a good skin food.

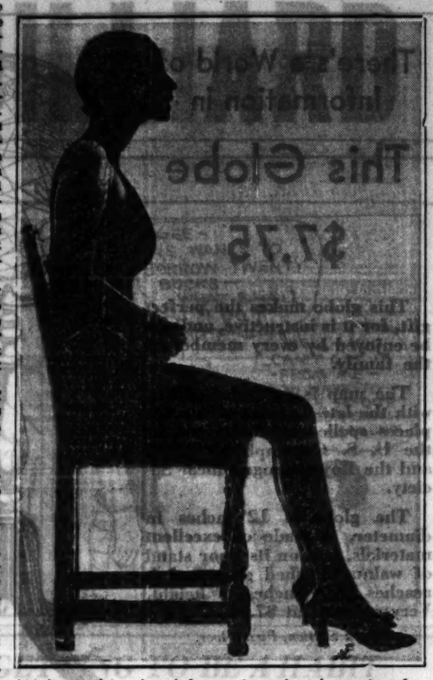

Without tilting head forward, project lower jaw forward with a stretch.

I put this neck and throat exercise ahead of others in this course because, as I have said, we are working for a smarter, younger look—a more stunning look. With hats what they are at the moment and threaten to be for a few seasons more to some, and coiffures continually on the up and off the neck trend, that chin and throat line of yours must be most graciously young, indeed. The high collars are no disguise. As you know, they simply exaggerate every little or big chin and jawline blemish.

Doris Tells Nan to Show Mother More Sympathy

She Needs Understanding, Too, Is Advice.

BY DORIS BLAKE.

"Why can't mothers understand?"

How often that wail is heard here! True, there are mothers who seem not to understand a thing about their girls, mothers who do not want to understand, and mothers who obviously make up their minds they'll never try to understand their young folks' problems.

On the other hand, daughter complainants, seven times out of ten, prove just as short on understanding.

"Why can't daughters understand?" many mothers could ask with profit.

Here's "Nan," for one, railing away at her mother's lack of sympathy in her love problem. "It seems an awful thing to say," she writes, "but I sometimes wonder if my mother doesn't hate me!"

Well, "Nan," what have you done to make your mother love you? Do you ever turn in and give her a day off? Do you ever volunteer her a dishwashing evening off? Do you ever tell her that you're proud of her; that you've got the best mother alive? That she's the best cook? That it's marvelous the way she keeps her looks? That she has the disposition of an angel?

Do you ever take her into your confidence? Tell her any of those secrets of yours? Or don't you resent a suggestion from her on helping around the house? On your conduct? On your clothes?

Aren't you pretty selfish about that parent of yours who, after all, has put in twenty-one years mothering you? Perhaps she has been too indulgent with you, but you're 21 and you're not exactly a babe. Maybe she never asked any responsibility of you, but you've eyes in your head to see that she's not as young as she used to be; that she hasn't your chances to get out and around and be up on the latest wrinkles. Suppose you volunteer her a little of that patience you exact as your inalienable right.

She's had troubles in her more than twenty years of married life. Probably never burdened you with a word of them. If she scolds once in a while, mightn't it be a tired body and frayed nerves that are speaking?

Next time a little difference comes up between you and your mother, Nan, ask first: "Why can't daughters understand?"

* *

Plan Street Car Shelter as Memorial to Miss Mansfield

[Chicago Tribune Press Service.]

WELLINGTON, New Zealand, Dec. 21.—Ten years after her death on Jan. 9, 1923, Wellington proposes to erect a memorial to Katherine Mansfield, famous writer. The memorial is to be in the form of a street car shelter, the funds being provided by Sir Harold Beauchamp, her father and director of the Bank of New Zealand. Indignation has been aroused at the form of the memorial, which is declared to be ill fitting.

In 1923 Miss Mansfield was called the most distinguished English writer of short stories of the present generation and the "most artistically deft of all cynics." Her style was called "human, cold, and of delicate dignity." She had keen perception of humanity, especially feminine. Her best works were collected in "Bliss and Other Stories."

Long ill of lung trouble, she died at the age of 33 at Fontainebleau in France. She was survived by her husband, J. Middleton Murry, who later wrote her biography.

NEW YORK SOCIETY

New York, Dec. 21.—[Special.]—Prince and Princess Boris Scherbatoff, who were at the Savoy-Plaza, have gone to St. Augustine.

James Speyer will give his annual Christmas eve party on Saturday at his residence, 1055 5th avenue.

Mrs. Richard Stevens will start on Friday for Virginia Hot Springs for the holiday season.

Mrs. Spencer Turner gave a luncheon at the Ambassador yesterday for Miss Sara van Santvoord Pyle, debutante daughter of Mrs. Augustus S. Knight and James McAlpin Pyle.

Americans Honor Japanese Prince at Tokio Ceremony

[Copyright: 1932: By the New York Times.]

TOKIO, Dec. 21.—The United States embassy was the scene today of a pleasant international function. The American members of the American-Japan society presented to Prince Lyesato Tokugawa, their president, a gold clock on his golden wedding anniversary.

In presenting the gift, Ambassador Joseph C. Grew said:

"We appreciate the active interest you have taken in the work of this society and feel that your public spirited efforts are a contribution to the development of friendship between our two countries."

Prince Tokugawa is president of the house of peers. He is one of the most honored leaders of Japan. It was his father who voluntarily returned to the emperor the control of Japan he held as Shogun. The Tokugawas dominated Japan for more than 250 years.

Vaughan's Xmas Plants

The pick of thousands grown in our own greenhouses. Fine plants at the minimum prices.
Poinsettias, 50c up . . . Xmas Cacti, 25c up . . . Xmas Cherries, 60c to 75c . . . Azaleas, $3 up . . . Cyclamens, $1 up . . .
Christmas Canary Special—Cage, stand and bird, $7.50; young singers, guaranteed, $2.29. Radio warblers, tested in studio auditions, $5.95; cages and stands in color and chrome trim, $3.75.

Living Christmas Trees, $1.50—Growing Norway spruce trees 2½ feet high, in green tubs, which may be planted in the garden next spring. Complete instructions on care.
Novelty dish gardens and plants, 50c, 75c, $1—An interesting selection of decorative plant and flower arrangements including terrarium gardens, dish gardens, fern dishes and plants of exceptional values.
Vaughan's Seed Store
10 W. Randolph St.

TONIGHT IS THEATRICAL NIGHT
BEN BERNIE AND ALL THE LADS
COLLEGE INN
All Night Long With Continuous Stage Show
Big Night Because Ben Has Just Returned from a Week at the Palace Theatre.
ALL THE STARS OF STAGE-SCREEN-AIR WILL BE PRESENT
No Cover Charge Until 9:30 P. M.
DINNER
At Hors d'Oeuvre Bar $1.25, $1.50
In the College Inn, $2
Hotel Sherman
Reservations. Ph. Fra. 2100

AMUSEMENTS.

Beg. Sun. Night, Dec. 25 APOLLO
CHRISTMAS Mats. Wed. & Sat.
Eves. (Exc. New Year's Eve.) 50c to $3
Wed. Mat. 50c-$2; Sat. Mat. 50c-$2.50
SPECIAL PRICE NEW YEAR'S EVE: $1.50 to $4 (Plus Tax)
THE CAT AND THE FIDDLE SEATS NOW
By JEROME KERN and OTTO HARBACH
For 55c Postal Telegraph will deliver to you seats at box office prices.

GRAND OPERA HOUSE POPULAR MAT SATURDAY
RADIO'S FAMOUS FIRE CHIEF
ED. WYNN
(The Perfect Fool) in HIS GREATEST HIT
'The LAUGH PARADE'
Seats to Jan. 7 incl. New Year's Eve
NO PERFORMANCES ON TUESDAY

GARRICK OPENS SUNDAY SEATS NOW
AN IDEAL HOLIDAY ENTERTAINMENT
LEONARD DOYLE presents
THOS. W. ROSS IN THE COMEDY
"The Family Upstairs"
with HELEN CAREW
SPL. XMAS MAT. MON. BEST SEATS $1

ORCHESTRA HALL
TONIGHT at 8:15 TOMORROW at 2:15
CHICAGO SYMPHONY ORCHESTRA
FREDERICK STOCK, Conductor

"BETTER THAN 'COUNSELLOR-AT-LAW'"—Ashton Stevens, American.
ELMER RICE'S Gay Comedy About Americans in Paris
"THE LEFT BANK"
HARRIS—Eves. 50c to $2 MAT. SAT. 50c-$1
Special Holiday Mat. Monday, Dec. 26

ERLANGER— Seats Now
3 Weeks Only Beginning Mon. Dec. 26
THE THEATRE GUILD presents
4th Play American Theatre Society
The GOOD EARTH
A Dramatization by Owen and Donald Davis of Pearl S. Buck's Novel. MATS. WED. & SAT.

BLACKSTONE FOR THIS WEEK ENTIRE BALCONY $1.00
HENRY HULL
In Benn W. Levy's International Farce Hit
SPRINGTIME for HENRY
NEXT MAT. SAT.—SPECIAL MAT. MON

AUDITORIUM
Mon. Night, Dec. 26, at 8 P. M.
"IL TROVATORE"
PANE-GASSER—TESKAVA—PAGGI
MARTINO-ROSSI—BERNARINI. Cond
50c to $3.50. Tax Inc. SEATS NOW

THE GIFT FOR THAT BOY OR GIRL

No. 92 as illustrated . . . for boys. No. 92V, girls' model, with clasp, clips tight in handbag. Splendid pens at a most moderate price, $3.50. Pencils to match, $1.50.
Two-color combinations: Red-and-Gold . . . Green-and-Gold. A Waterman's point to suit every style of handwriting. Your Waterman's dealer will gladly exchange to insure perfect satisfaction. Waterman's pens also for ladies and men. Pens $2.75 to $10. Pencils to match $1 to $5.
L. E. WATERMAN CO.
129 South State St., Chicago

The microscope proves Waterman's has the perfect point—symmetrical, perfectly rounded tips and mirror smooth writing surface.

Waterman's

CARSON PIRIE SCOTT & CO

Store Hours Until Christmas, 9 A. M. to 6 P. M.

There's a World of Information in This Globe

$7.75

This globe makes the perfect gift, for it is instructive, and can be enjoyed by every member of the family.

The map is up-to-the-minute, with the latest names of foreign places spelled as authorized by the U. S. Geographical Board and the Royal Geographical Society.

The globe is 12 inches in diameter, is made of excellent materials, and on its floor stand of walnut finished gumwood it reaches 34½ inches in height. Very unusual at $7.75.

Book Section, First Floor.

Our Annual "Before Christmas Sale" in Art Needlework

Every one of these arrived for this Christmas season. Instead of waiting until after Christmas, every year we assemble these into one complete collection. Such a wide and interesting choice—chaise longue covers, living room and boudoir pillows, living room scarfs, waste baskets.

Radically Reduced 75c to $32.50

(Priced According to Kind)

Chaise Longue Covers and Pillows	$21.50 to $32.50
Living Room Pillows	75c to $12.50
Boudoir Pillows of Normandy Lace or Celanese Taffeta	$1.95 to $5.95
Living Room Scarfs	$1 to $3.50
Waste Baskets	$1.50 to $2.95
Make Up Boxes	$1 to $5
French Dolls	$1.95 to $2.50
Tilt Top Tables	$6.50 to $9.50
Serving Trays	$2.75 to $5

Art Needlework Section, Second Floor.

Special Christmas Luncheon For Children, 35c

Lamb Chop—Carrots and Peas
Steamed Buttered Potato
or
Spaghetti Served with Green Vegetables
Choice:
Ice Cream or Custard—Cocoa or Milk

In the Little South Tea Room, Eighth Floor.

Tartan Plaid Motor Robes Special—$9

One of the Best Values We Have Ever Offered

We think this is the smartest robe in bright true clan tartan plaids with self fringe. Nor is it out of place in the family car, for it is light in weight, soft and luxuriously warm. Attractive color combinations for town and racy cars. 60x80 inches.

Motor Robes, Second Floor.

NO NEED FOR ANY MAN TO WORRY—EVEN IF HE IS LATE

There's Always THE ACCESSORY SHOP!

CORDUROY scarfs are a high fashion! A choice of colors, $1.95. Scarf pins, 50c to $1.

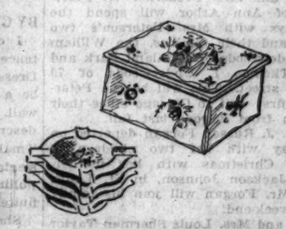

DRESDEN-like cigarette box and four matching trays. A different gift. $2 a set.

"SHEER Clarisse" Hosiery—her favorite style. Many new shades. 3 pairs attractively boxed for $3.

ANGORA sweaters wherever she winters. Light-in-weight—blue, peach, green, white. $7.50 each.

GENERAL AIR EXPRESS delivers gifts in time for Christmas, by special arrangement with this store. The regular pickup and delivery charge for any package valued to $50 will be made—over that it is 10c per $100. Bring your packages to the Third Floor Waiting Room.

CHRISTMAS IS JOLLY WELL NEAR!

Note This!

Are Your Christmas List and Budget Breaking Even? Here's One Way

Stationery In Attractive Boxes

50c to $1.25

Decorative boxes make any one of these papers a lovely desk accessory. The papers inside are in the new colors and finishes.

In a portfolio with tapestry effect print. Initial paper in white and soft colors. Envelopes lined to match the darker initials. $1.25.

Note paper in a gay box. $1.

Large, flat portfolio with writing paper in one side and blotter on the other. Parchment finish in white and delicate tints. $1.

Smart suede-like paper box with vellum paper in a new size. 50c.

A high rounded box covered with green and gold paper, has parchment finish paper in discreet tints. Priced at $1.

Stationery, First Floor.

Show Us a Softer Snugger Robe—Than This

Quilted $6.95

Crepe de chine well tailored about the shoulders, deep patch pockets and a wide tie belt. Rose, copen blue, light Nile green, orchid. Sizes 14 to 44.

Negligees, Third Floor.

If She Has Her Say "Evening in Paris" Bourjois Gift Set

$2.50

Hurry to our Toilet Articles Section on the First Floor. You'll find here all kinds of wonderful gift sets from $2.50 up. The style sketched, Bourjois' Evening in Paris with dusting powder and Eau de Cologne, $2.50 complete.

Sets for men—if he has his say, any one of these—Cashmere Bouquet, $1.50; Houbigant's Fougere Royale, $1.25 and $1.50.

Toilet Articles, First Floor.

Indoor or Outdoor Thermometers, Specially Priced, 50c

Optical Section, First Floor.

MANY very attractive gifts may be selected in the last moment in the Housewares Section.

Here's How the Housewares Say "Merry Christmas"

Breakfast Tray, $4.50

The kind with legs to make eating in bed a pleasure rather than a feat of juggling. These same legs fold up when the tray is not in use (which won't be often). In antiqued green or ivory color with decorations done by hand. Others from $2.50 to $5.50.

Newspaper Holder, 50c

For those who have trouble digesting their morning paper while eating we prescribe this rack that holds the paper at just the right angle. In a variety of colors attractively decorated.

China Casserole, $2.25

And vitrified, no less, which means that it can be put in the oven and come onto the table always its attractive self, never the worse for its very hot experiences. In green and white, blue and white, red and white, or yellow and white. 3 pint capacity.

Housewares, Seventh Floor.

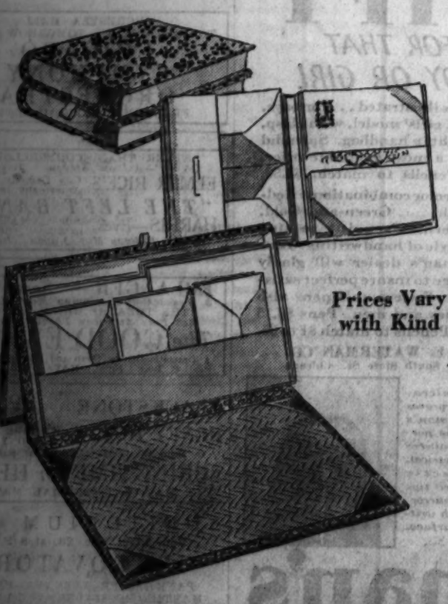

Prices Vary with Kind

Fine White Linen With Hand-Embroidery

You Can't Improve on This Combination

$1.25 and $2

Scarfs and tea cloths elaborately hand worked with Callata and satin stitch embroidery. The scarf comes in sizes 17x36 inches, $1.25; 17x45 inches, $1.50; 17x54 inches, $1.75. The tea cloths are $2 each.

Linens, Second Floor.

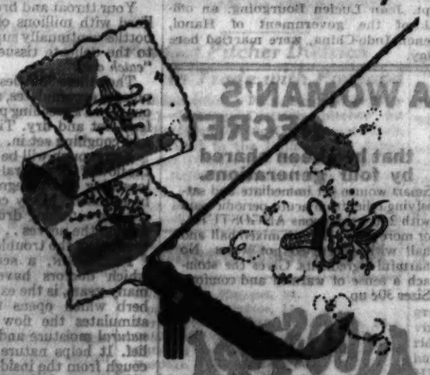

MONOGRAMMED Bags—Sketched, in black suede. Many other styles. $2.95. Initials extra, according to style.

First Floor, North Room, Just Inside the Madison St. Door.

SECTION TWO
SPORTS MARKETS
WANT ADS

Chicago Daily Tribune

THE WORLD'S GREATEST NEWSPAPER

THURSDAY, DECEMBER 22, 1932. * * * 17

"More than 35 persons called to see the furnished apartment I advertised in a Tribune Want Ad. I rented it to the first couple that called."—J. Kendrick, 3817 N. Paulina St.

The Tribune is the preferred rental want ad medium of landlords, rental agents and tenants.
Phone Superior 0100—Want Ad-Vise!

GREENLEAF WINS NATIONAL BILLIARD TITLE

HAWKS HOPE TO BREAK FOREIGN ICE JINX TONIGHT

Battle Maroons at Montreal.

BY EDWARD BURNS.

The Chicago Blackhawks, valiant on their home ice, but so far just a bunch of fellows wearing black and white striped uniforms while skating on distant premises, tonight will engage in a desperate encounter to win their first game of the season away from home. The rugged and talented Montreal Maroons will seek to say them nay.

It has not been recorded that a team in past years has been able to stay so high in the league for the first six weeks of a season without ringing up at least one or two victories in road endeavor. Despite their road flops, though, the Blackhawks have managed to accumulate 13 points and were the Stanley cup series to start this afternoon the Chicagoans would be in the playoffs. The rapidly rising Detroit Red Wings, the New York Americans, and the Montreal Canadiens would be the teams eliminated, they being lower in the standings than the Hawks.

Lose Four, Tie Two.

To date the Hawks have played six games in rinks other than their own. If they had won all of the six they would have been awarded 12 points and would now be leading the New York Rangers at the top of the league by 7 points. Instead of a reward of 12 points for their foreign exercise, however, the Hawks in the six games have amassed a total of two markers, by virtue of a 1 to 1 tie with the Rangers on Nov. 24 and a 0 to 0 deadlock with the Americans last Sunday night.

The other four encounters resulted in the following adverse scores:

Nov. 16—Detroit, 2; Hawks, 1.
Nov. 22—Boston, 5; Hawks, 1.
Nov. 25—Canadiens, 2; Hawks, 1.
Nov. 29—Ottawa, 3; Hawks, 1.

In the game tonight, according to wired assurances from Coach Emil Iverson and Capt. Bulgy Bostrom received yesterday at Hawk headquarters in Chicago, the Hawks are keyed to shoot the works in an effort to achieve their No. 1 win away from home.

Gottselig Ready to Play.

Johnny Gottselig, star forward, who has been out of the game all except four minutes since Nov. 22, as a result of a knee injury, joined the team in practice yesterday and after the workout sumbitted to an examination which led to the announcement that he will be able to work his full stint in tonight's battle.

Roger Jenkins, youthful forward who early in the season failed to show up to even an approximation of advance notices, apparently found himself after a threatened general shakeup sent away Louie Holmes as a starter. This scare, apparently was just the spur that young Rog needed and after practice yesterday, according to the advices sent here last night, was heard to mutter time and time again: "Bring on your Maroons!"

Others on the team who have shown extreme sensitiveness before enemy audiences, were said to be in a similar aggressive mood. Art Coulter, another youth who got a slow start because of injuries and one thing and another, was reported to be all churned up to commit sterling deeds to help shake off the shrinking violet reputation that the team's shyness from home has given it.

Quick! Some Psychology!

Though the dispatches from Montreal made no mention of it, it was thought possible that a psychologist might be called in to review the Hawks' home record and try to impress the fact that away from home they are skating on the same kind of frozen water that supports their skates at home, so why—etc., etc.

And speaking of the home record it may be said that no team has a better record than the Hawks, they having been undefeated on Chicago ice until Boston set them down, 1 to 0, on the eve of their departure on the present trip—Dec. 15. In case you are one of those careless hockey bugs who hasn't set down all the home scores, we print them for you here:

Nov. 13—Hawks, 1; Americans, 1.
Nov. 17—Hawks, 3; Toronto, 1.
Nov. 20—Hawks, 2; Canadiens, 1.
Dec. 4—Hawks, 6; Rangers, 3.
Dec. 6—Hawks, 3; Ottawa, 1.
Dec. 8—Hawks, 8; Detroit, 1.
Dec. 11—Hawks, 2; Maroons, 2.
Dec. 15—Hawks, 0; Boston, 1.

After the game tonight the Hawks will move to Toronto to engage the world champion Leafs Saturday night, and then they go to Detroit for a game Sunday night. They will resume operations at the Stadium against the Leafs Tuesday, Dec. 27.

Tommy Paul Defeats Mitchell in 10 Rounds

Toledo, O., Dec. 21.—(AP)—Tommy Paul, National Boxing association featherweight champion, outpointed Johnny Mitchell of Detroit in a ten round bout on a charity card tonight. Paul refused to extend himself at any time. Tony Lombardo of Toledo knocked out Frankie Linhart of Buffalo in the sixth round of the semi-final windup.

THE GUMPS—A FRIEND IN NEED

PUT IT DOWN IN THE CELLAR—DON'T LEAVE IT UP HERE—
THE DIRTY OLD SUIT CASE!
WELL—FOLKS—IT CERTAINLY IS TOUGH—TO LOSE ALL THE DOUGH THAT YOU HAVE ON EARTH—AND THEN HAVE TO COME AND SPONGE ON YOUR RELATIVES—I DON'T KNOW WHAT WOULD HAPPEN TO ME NOW THAT I'M DOWN AND OUT—IF IT WASN'T FOR YOU AND MIN—WHO ELSE COULD I COME TO?
PENNILESS—ANDY—THINK OF IT—NO HOME—NO SHELTER—NOT A PLACE IN THE WORLD TO LAY MY WEARY HEAD—
I HATE TO ASK YOU—BUT CAN YOU LET ME TAKE JUST $20.00—ANDY?
I DON'T KNOW WHEN I CAN PAY IT BACK—
GEE—HE WANTS TO BORROW TWENTY BUCKS—WHAT SHALL I DO?
WELL—YOU CAN'T GET IT FROM ME—YOU HAVE TO TAKE IT OUT OF YOUR OWN BANK ACCOUNT—
12-22
SIDNEY SMITH
Reg. U. S. Pat. Off. Copyright, 1932, by The Chicago Tribune.

COOKING UP TROUBLE FOR GOALIES

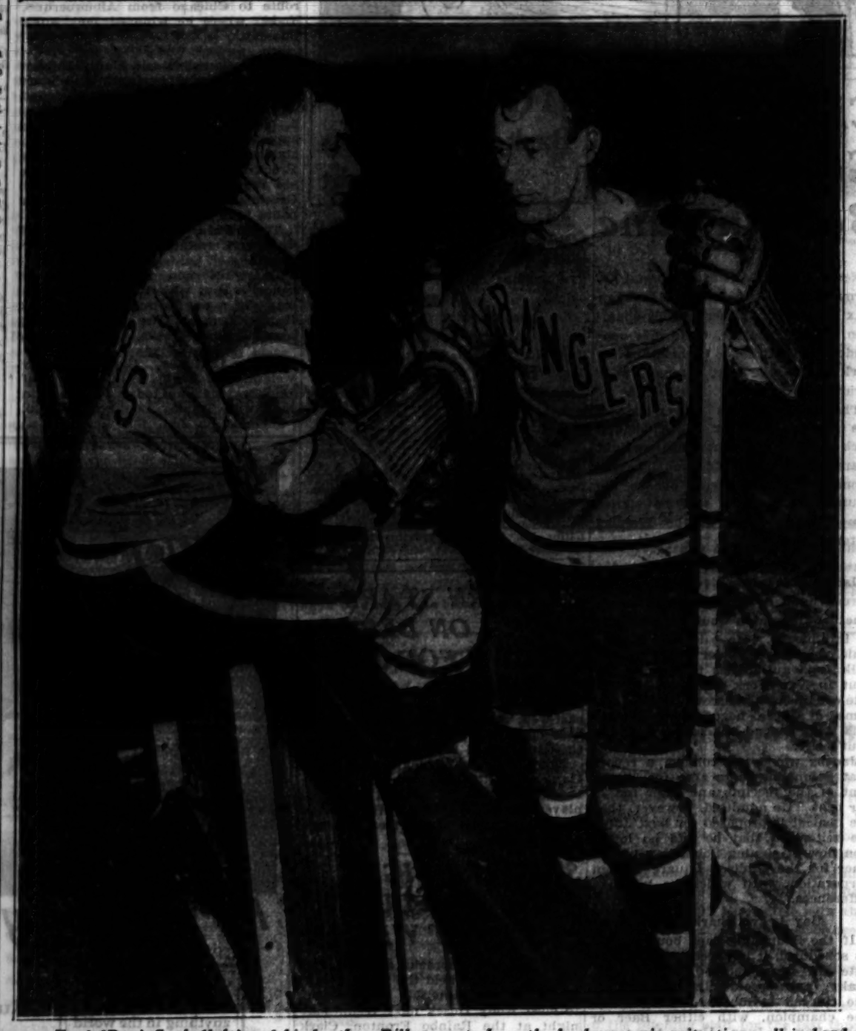

Fred (Bun) Cook (left) and his brother, Bill, seem to have the hockey scoring situation well in hand. Bill is leading the American division of the National league with 16 points and Bun is third with 13. Both are members of the New York Rangers.

ILLINOIS DEFEATS MISSOURI FIVE EASILY, 36 TO 24

Hellmich Leads Rally in First Half.

Columbia, Mo., Dec. 21.—[Special.]—Accurate distance shooting and superior passing enabled the University of Illinois basketball team to defeat Missouri, 36 to 24, tonight. It was Illinois' second victory in three starts. The game opened Missouri's home season and was witnessed by 2,500.

Bennett, forward; Hellmich, center, and Beynon, guard, led the Illinois attack, Hellmich getting 10 points. Cooper, Missouri forward, however, was high scorer in the game with 11 points.

Missouri led for the first eight minutes, but lost the lead, and from then on the Illinois held the advantage. Beynon, who was forced out late in the last half with four fouls, was Illinois chief threat, his dashes down the court furnishing the pivotal force of the Illini attack. The score:

MISSOURI [24]	B	P	P	ILLINOIS [36]	B	P	P
Cooper,f	5	1	1	Bennett,f	4	0	1
Passer,f	0	0	2	Froschauer,f	3	1	1
Wagner,c[C]	3	3	1	Hellmich,c	4	2	2
Stuber,g	2	0	2	Beynon,g	4	1	2
Jorgensen,g	0	0	1	Thiebold,g	1	0	2
Hatfield,g	0	0	0	Rubien,g	0	0	0
Elston,f	0	0	0	Moore,f	0	0	0

Referee—Fred Young [Illinois Wesleyan]. Umpire—Pat Mason [Rockhurst].

LOYOLA WINS, 16-15

Two short baskets by Capt. Don Cavanaugh in the last two minutes of play gave Loyola university a 16 to 15 victory over St. Ambrose college of Davenport, Ia., last night at Loyola gym. It was Loyola's third straight victory.

Both teams employed a cautious offense and an airtight zone defense. St. Ambrose took a 10 to 8 lead at the half through the efforts of the Austin brothers. Kenny, tall center, dropped in four goals, while Bob sank one.

Hogan broke the ice after six scoreless minutes in the second half by making one of two free throws. Motz put Loyola into the lead for the first time, 11 to 10, with an overhead shot after ten minutes of play. Capt. Henry Vukelich scored St. Ambrose's first points on a long shot seven minutes later. Donohoe recaptured the lead for the Iowans when he dropped in a free throw.

With two minutes of play left, Cavanaugh, who had failed to hit the hoop in five attempts, dropped one in from the free throw line. A few seconds later he dribbled through St. Ambrose's defense to sink a short one. Kenny Austin concluded the scoring by making a long shot in the last two seconds of play.

St. Ambrose had difficulty in finding the basket in the last half, making only two out of 25 shots.

Lineup:

LOYOLA	[16]	B	P	P	ST. AMBROSE	[15]	B	P	P
Conneller,f		0	1	1	Donohoe,f		0	1	2
Chlesroth,f		1	0	2	R.Austin,f		1	0	1
Motz,c		2	0	0	K.Austin,c		5	0	2
Hogan,g		0	1	1	Orie,g		0	0	1
Cavanagh,g[C]		3	2	1	Vukelich,g[C]		1	0	2

Officials—Edmund Fallon and Lyle Clarno.

Jim Bottomley to Wed St. Louis Girl in February

St. Louis, Mo., Dec. 21.—[Special.]—Sunny Jim Bottomley, star St. Louis Cardinals' first baseman, who last week was traded to the Cincinnati Reds, and Miss Betty Drawner, St. Louis, will be married next February. Bottomley made the announcement today.

A's Get Pitcher Dietrich in Trade with Portland

Philadelphia, Pa., Dec. 21.—[Special.]—William Dietrich, pitcher for the Portland Pacific Coast league club, was traded to the Philadelphia Athletics for Pitcher Joe Bowman and Albert Reiss, infielder, today. Reiss joined the Athletics last year from Seton Hall.

College Basketball

Illinois, 36; Missouri, 24.
Kentucky, 43; Tulane, 11.
Loyola (Chicago), 16; St. Ambrose, 15.
Oklahoma, 40; Tulsa, 26.
Pittsburg Teachers, 37; Durant, 32.
Hastings, 35; Kearney, 30.
Washington U., 32; Westminster, 20.
Bridgefield Rangers, 26; Illinois Wesleyan, 17.
Denver, 41; Brigham Young, 29.

IT'S GETTING TO BE A HABIT

Ralph Greenleaf, perennial champion at pocket billiards, who won the national title for the eleventh time last night. Greenleaf clinched the championship when Erwin Rudolph, former Chicagoan, suffered his second defeat of the tournament, making it impossible for him to overtake the champion. [Associated Press Photo.]

College Fives Want Only Possession of Ball at Tip-Off

BY WILFRID SMITH.

Most university basketball teams, and this has been true particularly in the Western conference in recent years, are satisfied to gain possession of the ball at the center tipoffs. Where prep teams frequently spend hours mastering offensive plays from center, the college coach teaches his players to get possession. The reason in most cases is that the rival centers are evenly matched and no team is certain of the tipoff.

If a university team has a center who will control the ball all the time, offensive play from center becomes important—equally important as plays from out of bounds and methods of working the ball into the goal.

A Two Way Formation.

The following diagram is a defensive formation most frequently used when the opponents control the tipoff. Strangely enough, it also is a very effective offensive formation, with the additional advantage that plays may be used from it which never will weaken the defense in event of failure of the center to outjump his opponent. A diagram of the formation follows:

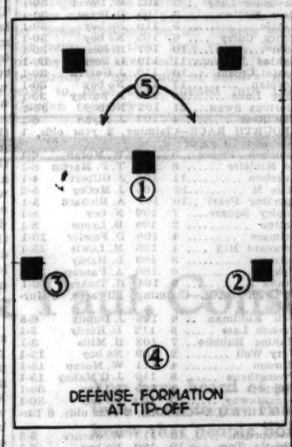

DEFENSE FORMATION AT TIP-OFF

This defensive formation may be used in at least two ways. If the opposing center has absolute control of the tipoff, players 2 and 3 follow their forwards, keeping the angle between them and their goal. They play them man to man, coming in or going back. Should the opposing center bat the ball to either forward, then players 2 and 3 attempt to deflect the ball to player 4, who may be called a back guard.

Players Shift Assignments.

Player 4 is the safe guard to prevent any opponent breaking loose and going into the goal uncovered. Player 5 has a choice of ranging either to his left or right attempting to intercept any tap by the opposing center.

The other method of using this defensive formation may be selected when the control of the ball at center is more or less divided between the jumpers. In that case players 2 and 3 do not cover the opposing forwards man to man.

Rather they cover their respective sides of the center jump, attempting to get control, or, an east - task, to bat the ball to another teammate who is entirely uncovered. The same method of play is used by player 5. Player 4, who logically will get most of the tipoffs when the ball is batted by his teammates, also is responsible for guarding against under the basket shots.

Positions Mean Nothing.

The positions, guard, center, forward, mean nothing in modern basketball. Players are assigned their duties under anticipated circumstances.

For example, the tallest player generally is utilized under both back boards, under his own goal to try for follow up goals, and to secure possession when the ball rebounds from his opponent's back board. In reality, basketball is a game of five forwards and five guards.

GILBERT RIDES THREE WINNERS FOR TOTAL OF 201

New Orleans, La., Dec. 21.—(AP)—Johnny Gilbert, the 17 year old jockey from Pittsburg, Kas., today became the first American rider since 1927 to bring home 200 winners in a season as he scored a triple at Jefferson Park with a remarkable exhibition of riding that put his mounts in the money in six of the seven races.

Gilbert left his rival for the year's jockey honors, Hank Mills, farther behind as he increased his year's total to 201 winners and his lead over Mills to seven. The Colorado youngster won two events but couldn't keep up with Gilbert, who, in addition to his triple, brought three mounts home in third place.

Hardy Passed 200 Mark.

Back in 1927, L. Hardy rode 207 winners, a mark that the young Kansan is seriously threatening, and three years before Ivan Parke sent 204 winners past the judges' stand.

With the Mills family, which came to see Hank perform, watching the duel, the rivals kept even through the first four races. Gilbert won on Drombo in the first event. Mills brought The Spaniard home in front in the second and Prince Cambar in the third with Gilbert third on Red Fellow.

Johnny scored with winner No. 200 when he brought El Puma home in front over the heavy track in the fourth race. His 201st winner was the heavily played Zone in the sixth event. With the best horse in the race, Gilbert won by three lengths to take his place among the immortals of the track.

Gold Step Wins Feature.

Neither of the stars could make the grade in the featured fifth race as Melvin Lewis gave Gold Step a bustling ride and won the six furlong Loyola handicap by a length and a half from Hillsborough. Gilbert was third on Hoops and Mills, on Protractor, finished fourth. Gold Step, owned by Mrs. S. N. Fairbanks, led all the way.

BABE DIDRIKSON DECIDES TO TURN PROFESSIONAL

Beaumont, Tex., Dec. 21.—(AP)—Mildred Babe Didrikson, 19 year old Olympic star, suspended by the Amateur Athletic union ten days ago because of the appearance of her name and picture in a motor car advertisement, announced tonight she had turned professional.

Arriving at her home here from Dallas, Miss Didrikson said she had accepted several offers to play for pay.

Wires A. A. U. of Plans.

Miss Didrikson wired L. De Benedetti, secretary of the Southern A. A. U. at New Orleans, telling him of her plans.

"It is true," she said, "that I have resigned my position in Dallas and that I am considering the acceptance of not one but several of the numerous offers that have recently been made to me.

"The action of the Southern A. A. U. in disqualifying me for further participation in amateur athletics—athletics being the thing I am most interested in and care for most—virtually made this decision for me. Several leading sports writers, friends made at the Olympic games, have advised me that the A. A. U. would have to reverse its decision eventually, but I have never played a waiting game. The A. A. U. has simply been too slow.

Holds No Grievance.

"So I bid adieu, for the time being, at least, to amateur sports and athletics with no feeling of animosity and with no sense of grievance against anybody—not even the A. A. U. Even if the facts clearly indicate the contrary I suppose the A. A. U. is convinced that it is right, and it is entitled to its opinion."

She said she would write, "do some film work," and wanted to swim the English channel and the Hellespont after circumnavigating Manhattan island as a tuneup.

In the WAKE of the NEWS

COLLEGE LETTER BOX.

DEAR WAKE: As a Big Ten alumnus now living in California I was one of those anxious for Michigan to play Southern California in the Rose Bowl game. I do not necessarily rate Michigan higher than Purdue—perhaps the Boilermakers would have won had they played—but Michigan's type of game, with Newman, would have been more effective against Southern California than any I know, even Notre Dame's.

Since the game will not be played, I think the conference faculty committee at its spring meeting, to which the question has been postponed, should consider fully the handicaps to be encountered before granting blanket permission for any conference eleven, when invited, to participate in the Bowl game. In my opinion a visitor has to be at least 25 per cent better to win. It is unequal competition.

First, the game is played six weeks after the conference season ends, after a long trip, before a home and intensely partisan crowd, against an eleven which has practiced since Sept. 1 and has had much more game experience. And they're great teams, too, physically and in skill.

Suppose a football senior was good enough to have made the team in his sophomore years. At Southern California he begins his final year with experience of 22 games, in the conference (by rule) with 16, which figures 37½ per cent more experience. Add lenient faculties and townie rooters, and you have an atmosphere not unlike that of the outright professional. I am assuming, of course, the conference still maintains amateurism.

Coast Big Ten.

Dear Harvey: As one of your old time tennis opponents, have you nerve enough to rank the first 20 football teams in three flights? I'm asking you!

I have done it, and you would be surprised. It takes a bit of work, but thirty catches them all, with two or three places left. And another thing, how many of the Big Ten will you leave out? Any? No! You can't find 28 teams that can beat Iowa, or Chicago, or Illinois, or Indiana.

George N. Lamb.

* *

Just Before Christmas.

The city is veiled in mist and smoke,
But her eyes are all alight.
As a parent intent on a loving joke
She smiles through her veil of mist and smoke
On the crowds of hurrying, generous folk
Shopping from morn 'til night—
The city is veiled in mist and smoke,
But her spirit is all alight!

Pan C. Smith.

* *

Indiana Society.

This is about the season when the Indiana Society of Chicago holds its annual dinner. These dinners became bywords of lavish hospitality. The programs were clever, unique, elaborate, and expensive. The honorarium was $20 per plate.

Now President L. A. Downs has sent a letter to members that lowering of the standard seems inadvisable, while such heavy expenditure appears equally out of harmony with prevailing conditions. So the annual dinner will be postponed until it may be held with its usual pomp.

* *

This Wake Is Conducted by Harvey T. Woodruff. Help! Help!

* *

Helper Harry Strouss expresses: "I hope when your ships come in in 1933 they will not all be hardships."

* *

What's in a Name?

Mr. Quick conducts a "quick lunch" room in Knoxville, Ill.—T. I. T. B.

Joseph K. Ake dispenses accident and health insurance in Indianapolis.—R. C. S.

C. H. Birdseye is a maker of aerial photographs and maps.—Dardiffm.

* *

Do You Remember Way Back When:

We went visiting and were shown the old family photograph album which played "Home, Sweet Home" while you were turning the pages?—Lon Hamilton, Arcola, Ill.

TAKES CROWN FOR 11TH TIME AS RUDOLPH LOSES

Beats Natalie for Eighth Victory.

New York, Dec. 21.—(AP)—Ralph Greenleaf, the boy wonder of 15 years ago, tonight won his eleventh national pocket billiard title when Andrew Ponzi of Philadelphia, fighting for a tie for second place, defeated Erwin Rudolph of Cleveland, 125 to 78, in 28 innings.

The defeat, Rudolph's second in eight games, eliminated any chance the 1930 titleholder had of tying for the championship in the final game with the defending champion tomorrow night.

Greenleaf won his eighth consecutive game this afternoon, defeating Pasquale Natalle of Chicago, 125 to 57 in 18 innings, with new tournament high run record of 106. If Greenleaf turns back Rudolph in the final match there will be a three way tie for second place between Rudolph, Ponzi, and young Jimmy Caras of Wilmington, Del. Ponzi and Caras lost three of their nine tournament games.

Both Lose Heavily on Scratches.

With neither able to get away to long runs and both making many errors of omission and commission, Rudolph and Ponzi resorted to a long string of safety and scratch plays. Rudolph lost 60 points on scratches, 45 of them when he was penalized three times for three consecutive scratches. Ponzi was set back 45 points, twice scratching three times in a row.

Ponzi got away to an early lead, running 22 in the first inning before scratching the cue ball in the end pocket. Rudolph answered the challenge with a run of the same length and then picked up 30 more points in the third inning. Ponzi, unable to get the balls rolling, took a penalty of 15 for three successive scratches and at the end of the fifth inning was trailing, 50 to 14.

Cuts Score to Minus 7.

Ponzi had reduced his score to minus seven at the end of the thirteenth frame, while Rudolph had dropped down to 30 as the result of intentional scratches.

The defensive duel was broken in the sixteenth by Ponzi, who opened a run of 52 when his opponent left the balls well scattered. Ponzi clung to his advantage until Rudolph's twenty-third appearance at the table, when Rudolph put together his high run of 97 to take a temporary lead.

When Rudolph missed an easy side pocket shot on his 44th shot he left the pack well scattered for Ponzi to start a run of 40. Ponzi appeared well on his way to finishing the game when he got a bad roll on the cue ball, failing to get in position for the break ball. He chose to play safe and so well did he play the shot that Rudolph had no other alternative but to scratch three times and accept his third penalty of 15 points, reducing his score to 79.

After Rudolph had scratched again in the twenty-eighth the Philadelphian found a difficult two ball combination. He made the shot, came back with a thin slice to drop the one-ball in the side pocket, and then proceeded to run out the game.

Greenleaf Earns Victory.

Greenleaf's performance in beating Natalle was a remarkable one, as the skillful safety play of Natalle gave the champion only two chances to score during the entire eighteen innings. For fifty minutes and fifteen innings Natalie prevented his opponent from getting a shot, meanwhile pocketing 37 balls.

During this period Greenleaf made eight scratches, three of them consecutive, for a penalty of fifteen points, and entered the sixteenth inning minus 23. Then came his first opportunity, Natalle pocketing four balls and, with the balls in good position, making a miscue on a simple shot.

Here Greenleaf stepped to the table to begin his record run, dropping most of the balls easily from his precise position play, but several times he had to make fine recoveries to continue the run. Once, after his 34th ball, he failed to break a bad cluster and was left frozen against the short end rail. He shot himself out of his dilemma with a fine two ball combination to the long corner.

Again, when his total for the frame had reached 67, the champion tried a shot on a ball close to the long corner and failed to get the position needed on the single ball that was close by. He finally chose to cut the one ball into the distant corner and made it.

Natalie Loses Control.

On this shot, when the one ball caromed sharply off another ball on its way around the table and headed toward the side pocket, the usually stoical Natalie showed the strain he was under by leaping to his feet and waving an arm as though to impel the ball to scratch.

Thereafter Greenleaf had only one two ball combination that troubled him, going on to pocket his 106th ball before missing, and the one he missed was not a difficult shot.

Luckily for Greenleaf, Natalie was left nothing save a long shot, and when he missed, leaving the balls in good position, Greenleaf ran 42 and out.

The standing:

	W.	L.	H.R.	B.G.
Greenleaf	8	0	106	7
Rudolph	6	2	97	8
Caras	6	3	65	11
Ponzi	6	3	73	4
Natalle	5	4	67	12
Allen	5	4	70	7
Taberski	4	5	64	8
Mills	2	7	41	17
Kelly	2	7	71	18
Frankel	0	9	63	11

EX-TURF HEROES BOB UP RUNNING FOR $400 PURSES

Mad Play, Dedicate Can't Even Win at Jefferson.

BY FRENCH LANE.

Some horses which once ran for a king's ransom are discovering the fickleness of dame fortune down at Jefferson Park in New Orleans these days while trying to win one of those $400 purses.

Old Mad Play's name bobbed up in the entries yesterday. He was running to be claimed for $1,000. The old boy will be 12 years old on New Year's day. How fast his fame flitted away! When he started going down the ladder it was a nonstop trip from the top rung to the bottom.

Eight years ago with the dazzling Earl Sande in the saddle he won a Belmont Stake and $42,880. A year later he won a Brooklyn handicap and $7,600. Then he beat all the good horses in the country to capture a Brookdale handicap and win $6,900. He was third in a thrilling blanket finish in the famous Suburban handicap.

What a Comedown!.

Wonder what the old fellow said to himself when he discovered his name on the entry list with 22 assorted scalawags of the turf yesterday for a prize, the winner's share of which would be $300?

He must have roared out a long and loud protest, for he was scratched shortly before post time. Yet he didn't have much of a protest coming, for throughout the season of 1932 he has earned exactly $10, and he has been traveling from one end of the country to the other.

Named for another race at Jefferson yesterday and engaging horses that are of the same caliber was an old fellow which in his younger days was the toast of every Chicago racegoer. This was Dedicate.

He was the most sensational 2 year old developed in the west back in 1929. He had everybody at the record smashing Arlington Park meeting of that season dizzy with the way he wheeled around the track. The millionaires of 1929 fought for a chance to buy him. Huge offers—$50,000 and $75,000—were flying everywhere around the spacious Arlington premises.

Fred Burton of Chicago, who owned the colt, turned a cold, deaf ear to all the bids. "I'll make a million dollars with him myself in the next two seasons," was Mr. Burton's way of reasoning out the situation.

Duchess Earns Her Keep.

When Dedicate won an Eastern Shore handicap in Maryland, whipping every good horse of his age, and gathered in $24,800, it seemed as if Mr. Burton knew what he was talking about.

Then Dedicate started down the ladder and is still going down. He was among the also rans in that $400 skirmish at Jefferson Park yesterday.

Lots of other old timers are scrambling around in the mud at Jefferson trying to earn their oats and hay. Duchess of York will be 10 one week from Sunday. She performed creditably yesterday, landing third money. She never was a really great horse, but travels all about the country every season rolling up earnings of around $5,000 a year, which is quite some income in these times. Then there's Foreign Relations, nearing the ripe old age of 11. Rejuvenation ready to celebrate the 10th anniversary of his birth, and First Mission, which in 10 days will be 8 years old.

WESTON ELECTED COMMODORE OF COLUMBIA CLUB

Fred W. Weston, owner of the schooner Fame, last night was elected commodore of the Columbia Yacht club at a meeting of the membership aboard the club ship in the downtown yacht harbor.

In a closely contested vote A. E. Gundalach, power yacht Pal-O-Mine, was elected vice commodore, defeating Kenneth Ball, ketch Shalamar. E. Carlson, sloop Seeboomok, becomes the new rear commodore by defeating E. H. Hanson, yawl Swanee.

Fred D. Porter, veteran secretary of the Columbia Yacht club, was reelected to his post, as was T. J. Atwood in the office of treasurer. W. G. D. Orr and Samuel Dauchy, prominent yachtsmen, were reelected to the board of directors.

TODAY'S SELECTIONS

JEFFERSON PARK.

1. Bounding Deep, Starch, Don Caesar.
2. Dr. Parrish, Panchio, Dollar Princess.
3. Green Wave, Tricycle, Vonair.
4. Bourbon Prince, Le Ministre, Aurebon.
5. NELL KUHLMAN, French Lass, Making Bubbles.
6. Sweep Rush, Thistle Tom, My Hero.
7. Nisia, Dandy Dan, Security Bond.
8. Donate, Toltec, Zode.

JEFFERSON PARK RESULTS.

FIRST RACE—Purse $400, claiming, 2 year olds, 6 furlongs:
Drombo, 107 [Gilbert]..... 4.60 2.80 2.20
Doris B., 104 [McCoy]..... 4.00 2.80
Well Shod, 107 [Anderson] 4.80
Time, 1:17 4-5. Black Flash, Squak, Nomin, Joe Macaw, *Ben Bernie, Doramella, Absolution, *Air Wise, and *Walter Jr. ran. *Field.

SECOND RACE—Purse $400, claiming, 3 year olds and up, 6 furlongs:
The Spaniard, 112 [Mills], 6.60 4.00 2.80
Blighter, 112 [Calvert].... 10.00 5.60
Surly, 109 [Sauter]..... 2.60
Time, 1:17 4-5. Wega, *Keeping Time, Silverman, Dedicate, *Balzar, *Nat Weiss, Ad Remmcon, Delma Dunn, and Alamac ran. *Field.

THIRD RACE—Purse $400, claiming, 2 year olds, mile and 70 yards:
*Prince Canbar, 107 [Mills] 54.80 17.20 5.00
Kentucky Moon, 107 [McCoy] 31.80 9.00
Red Fellow, 109 [Gilbert]. 3.60
Time, 1:53 4-5. Madame B. C., *Dixit, Balgneur, Penanink, Serving Lad, Palatine, *Ulmer, Upon, and Parade Rest ran. *Field.

FOURTH RACE—Purse $500, claiming, all ages, mile and 70 yards:
El Puma, 106 [Gilbert]... 6.60 4.00 2.60
Try It, 109 [Parke]....... 7.40 2.80
Sandwrack, 109 [Moran].. 2.60
Time, 1:52. Thistle Fyra, Dr. Syntax, Starboard Light, and Blue Law ran.

FIFTH RACE—Purse $500, handicap, all ages, 6 furlongs:
Gold Step, 110 [Lewis]... 3.40 2.80 2.20
Hillsborough, 107 [Moran] 5.60 2.80
Hoops, 103 [Gilbert]....... 2.40
Time, 1:16 4-5. Rip Van Winkle, Protractor, and Modesto ran.

SIXTH RACE—Purse $400, claiming [substitute for original sixth; declared off], 3 year olds and up, 6 furlongs:
Zone, 117 [Gilbert]........ 7.00 2.40 2.40
Logwood, 112 [West]..... 4.20 4.20
Morsnuff, 112 [Maizan]... 3.80
Time, 1:18 3-5. *Miss Perfection, Wolverine, Infinitus, *Flag Catcher, Round Up, Gideon, *Butch, Atlas, and Chipola ran. *Field.

SEVENTH RACE—Purse $400, claiming, 3 year olds and up, 1⅛ miles:
Last Attempt, 99 [Bagur].11.20 6.40 3.20
Winnie Jo, 105 [Moran]... 4.40 2.80
Duchess of York, 100 [Gilbert] 5.60
Time, 2:16 2-5. Southland Lad, *Uncle Si, *Lucky Chips, Ed. Reese, Blue Damsel, Junior C., *Pomfret, Dick Porter, and Uncle Charley ran. *Field.

SMITTY—DO YOUR XMAS SHOPPING EARLY

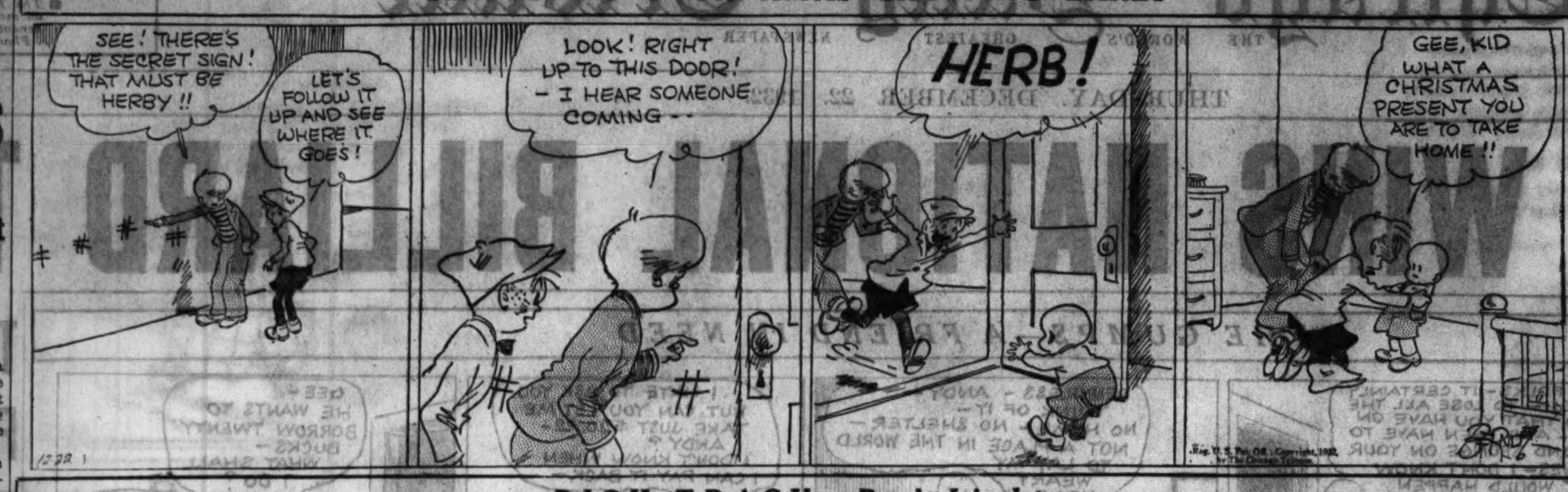

DICK TRACY—Red Light

JEFFERSON PARK ODDS AND JOCKEYS

FIRST RACE—Claiming, 3 year olds and up, 1⅛ miles:				
Bounding Deep	13	113	L. Hardy	3-1
Starch	11	108	No boy	15-1
Don Caesar	6	103	M. Calvert	15-1
Dark Ayr	8	108	T. W. Shaw	15-1
Drury	12	108	J. McCoy	3-1
Kelso	16	105	H. Chinn	5-1
Cupidity	19	100	D. Dickson	8-1
Bag o' Gold	22	100	M. Parke	6-1
Bobby Powers	14	108	W. Garner	10-1
Home Shore	5	105	No boy	10-1
Gold Ridge	3	112	No boy	12-1
Foolhardy	4	105	J. Maizan	15-1
Chief's Tro'dour	1	105	D. Lyons	15-1
Chief's Chal'ger	20	110	L. Cunnin'm	20-1
Vanity Case	21	95	No boy	30-1
Miss Caroline	7	105	E. Buck	30-1
Reservation	9	103	No boy	30-1
Chief's Gypsy	10	98	W. Dovet	30-1
Tom Ward	15	103	J. Dupuy	30-1
Sun Meddler	2	103	No boy	30-1
J. A. Weil	17	105	B. Marshio	30-1
Rocky Way	18	108	No boy	30-1
SECOND RACE—Claiming, 3 year olds and up, 6 furlongs:				
Dr. Parrish	7	109	H. Bagur	4-1
Panchio	17	115	J. Gilbert	3-1
Dollar Princess	12	106	W. Bog'ski	5-1
Tombereau	21	111	No boy	6-1
Itso	15	111	W. Moran	15-1
One Long Hop	10	110	A. Beck	10-1
The French Rose	4	108	No boy	15-1
Judge Dixon	19	110	T. Sauter	20-1
Old Kickapoo	1	106	J. Maizan	20-1
Joan K	8	108	J. Deyer	20-1
Rain or Shine	16	111	No boy	20-1
Marion Ormont	2	108	D. McAuliffe	30-1
Trice	3	111	D. Neal	30-1
Agnes Sorel	5	108	R. Cooper	30-1
Normahal	6	108	R. Finnerty	30-1
Mueller	9	101	No boy	30-1
Hippias	11	111	E. Buck	30-1
Shasta Lover	14	111	T. May	30-1
Chattahoochee	18	108	No boy	30-1
Trycobel	20	106	No boy	30-1
Juggler	22	106	No boy	30-1
Abe Furst	13	109	H. Mills	4-1
THIRD RACE—Claiming, 3 year olds, 1 mile:				
Green Wave	19	110	R. Finnerty	6-1
Tricycle	13	110	H. West	5-2
Vonair	18	110	D. Fowler	5-1
My Prince	14	110	H. Mills	4-1
Lawful Gamble	9	105	No boy	10-1
Porgie	1	105	A. Beck	15-1
Dancing Boy	8	110	L. Hardy	20-1
Regusted	15	105	No boy	20-1
Adrian	22	110	No boy	20-1
Country Tom	12	105	A. Gaither	20-1
Belgrade	7	110	R. Cooper	30-1
Lavender Lady	2	102	W. Dovet	30-1
Muir Station	3	105	D. Broic	30-1
Mingle	5	110	No boy	30-1
Henry Curry	6	105	No boy	30-1
Lohi	10	107	R. Reeves	30-1
Hyklas	11	110	L. Feeney	30-1
Dental Cream	16	110	J. Guerra	30-1
Lovelan	17	110	No boy	30-1
King Luke	20	110	F. Burley	30-1
Glorious Swan	21	102	No boy	30-1
Bay Rose	4	102	J. Flynn	6-1
FOURTH RACE—Claiming, 2 year olds, 1 mile and 70 yards:				
Bourbon Prince	5	105	W. Moran	6-1
Le Ministre	8	105	T. P. Martin	8-1
Aurebon	11	108	J. Gilbert	4-1
Ottie M	12	105	J. McCoy	5-2
Sporting Pearl	10	107	A. Richard	5-1
Copley Square	7	106	N. boy	8-1
Catino	2	108	D. Lyons	8-1
Grimace	4	106	D. Fowler	10-1
Sergeant Hill	1	105	M. Lewis	15-1
Seymour	3	109	L. Hardy	20-1
Hek	6	109	A. Pascuma	30-1
Frank K	9	104	H. Tinker	30-1
FIFTH RACE—Claiming, all ages, 6 furlongs:				
Nell Kuhlman	6	108	J. Dupuy	6-5
French Lass	5	112	L. Hardy	3-1
Making Bubbles	7	108	H. Mills	3-1
Very Well	2	109	No boy	12-1
Morsun	4	111	W. Moran	15-1
Prometheus	8	110	J. O'Malley	15-1
Surepop	1	105	J. Lane	30-1
Baggataway	3	100	No boy	30-1
SIXTH RACE—Claiming, 2 year olds, 6 furlongs:				
Sweeprush	12	112	W. Garner	5-2
Thistle Tom	19	109	No boy	3-1
My Hero	4	109	T. May	20-1
Telamon	1	107	M. Lewis	3-1
Pulls	18	109	A. Pascuma	8-1
Spot Pot	14	109	J. Cowley	10-1
Scram	3	106	W. Moran	10-1
Orange Girl	9	106	J. McCoy	15-1
Jane Boggess	8	109	No boy	15-1
Jerry S	7	109	No boy	15-1
Go Easy	15	104	No boy	15-1
Voltesta	5	104	No boy	20-1
Macchute	16	112	R. Cooper	30-1
Princess Queen	2	106	D. Fowler	30-1
Deb	10	106	No boy	30-1
Masons	6	107	G. Horn	30-1
My Joanne	11	104	No boy	30-1
Bullet Path	17	104	No boy	30-1
Margie Lou	17	109	No boy	30-1
Miss Delight	20	104	J. Neel	30-1
Escoba France	21	106	No boy	30-1
Whitbarral	22	107	No boy	30-1
SEVENTH RACE—Claiming, 3 year olds and up, 1⅛ miles:				
Nisia	7	107	K. McCray	8-1
Dandy Dan	15	110	M. Parke	3-1
Security Bond	5	110	J. Martin	20-1
Agapanthus	13	108	E. T. Moore	8-1
Watchgirl	17	111	No boy	5-1
Hold Hard	1	113	D. Neal	6-1
Balderdash	3	99	D. Dickson	8-1
Duelist	19	108	T. P. Martin	10-1
Penn	21	105	H. Mills	10-1
Petabit	20	105	No boy	10-1
Galahad	10	105	No boy	10-1
Outcry	22	112	S. Young	12-1
Deserve	4	107	J. Gilbert	15-1
Prince Reno	14	103	No boy	20-1
Race Extra	2	105	No boy	20-1
Carlino	6	103	No boy	30-1
Checkmate	8	108	D. Cox	30-1
Tiger Flowers	9	108	A. Colvin	30-1
Vimont	11	108	No boy	30-1
Sedgie	12	103	H. Chinn	30-1
Colonel K	16	108	No boy	30-1
Drastic Water	18	103	No boy	30-1
EIGHTH RACE—[Substitute] claiming, 3 year olds and up, 6 furlongs:				
Donate	2	106	J. Gilbert	2-1
Toltec	20	111	K. McCray	10-1
Zode	5	106	No boy	30-1
Grand Baby	3	101	No boy	4-1
Light Nun	7	108	M. Parke	8-1
Anne Arundel	22	108	W. Gover	5-1
Aristocrat	19	115	E. Martin	6-1
Motive	12	106	H. Mills	8-1
Beton	18	111	L. Cu'gham	15-1
Estin	1	111	W. Garner	15-1
Noon Play	6	111	E. T. Moore	15-1
Jack Murphy	10	111	H. Tinker	20-1
Shasta Belle	4	103	D. Broie	20-1
Stick Around	17	111	W. Marsh	20-1
Excellency	14	111	No boy	20-1
Boyish Bob	8	108	No boy	30-1
Old Sol	9	106	No boy	30-1
George K	11	106	A. Colvin	30-1
Charlie McCrean	13	106	No boy	30-1
Slue Darter	15	111	No boy	30-1
Rave	16	108	No boy	30-1
Missy	21	108	No boy	30-1

Hunters Ask Congress to Do a Santa Claus

BY BOB BECKER.

Sportsmen wrote their "Santa Claus letters" some days ago in order to drop hints to old Santa about a new shotgun, a new hunting coat, fly rod or other items that would make dandy Christmas presents. But recently the outdoor fans have been writing another kind of Christmas letter, this time directed to congress, which is expected to play Santa Claus to a number of groups during the current season.

The cause of these recent letters is the duck stamp tax bill which sportsmen want passed as soon as possible. This bill, which does not involve appropriations, but, on the contrary, is a method of raising money among waterfowl hunters to provide for more refuges and feeding grounds for the ducks and geese, has the endorsement of practically all the national conservation groups and many state conservation authorities.

Calls for "Duck Stamps."

The bill, as introduced into congress, prescribes that every waterfowl hunter will take out his state hunting license as usual when the open season nears. Then in order to go duck or goose shooting or on any other kind of a hunting trip involving the waterfowl, the sportsmen would be required to purchase a special one dollar stamp popularly called a "duck stamp." This would be attached to his regular license. All money raised in this manner would be devoted to the establishment and management of duck refuges, breeding and feeding grounds, with the exception of a small percentage for game law enforcement.

This method of raising money for the perpetuation of the sport of waterfowl hunting has been discussed by the conservationists for many months and most sportsmen feel that they want congress to play Santa Claus and put this duck bill in their sock during this holiday season. Even if this measure doesn't come in the holiday season it will make the New Year look brighter no matter when it is made a law.

To Make "Lean Years" Fewer.

If the bill [which will raise a tidy sum each year to help the ducks] is passed and the weather man will promise to be a good Santa Claus and give the water fowl flocks the right kind of nesting weather next spring when the mallards, redheads, canvas backs, pintails, teal, widgeon, and other species move into their breeding grounds in the Canadian provinces, then the sportsmen may feel that there will be fewer "lean" years in their sport. With so many millions of acres of marshes and sloughs taken from the water fowl flocks the ducks have been forced to fight a discouraging battle to maintain their numbers. The duck stamp tax bill would make it possible to acquire some of the old drained sloughs which have proved unfit for agriculture and turn them back to the birds.

Bradman, Star Australian Cricketer, Rejoins Team

[Chicago Tribune Press Service.]

MELBOURNE, Australia, Dec. 21.—Don Bradman, leading Australia cricket player, who has been ill, today was reported in good condition and will be able to compete in the Australia-England cricket series on Dec. 30. The match will be the second between the two countries. England won the first, with Bradman out of the Australian lineup because of a severe cold.

Fine Boston Hockey Pilot $50 for Hitting Player

[Chicago Tribune Press Service.]

MONTREAL, Que., Dec. 21.—The National Hockey league today fined Art Ross, Boston Bruins' manager, $50. Ross struck King Clancy, member of the Toronto Maple Leafs during an argument in the penalty box in the Boston-Toronto game last week at Boston.

Reveal Dec. 10 Wedding of Van Lingle Mungo

Pageland, S. C., Dec. 21.—[Special.]—The marriage of Van Lingle Mungo, pitcher for the Brooklyn National league club, and Miss Eloise Clamp, Salley, S. C., was revealed today. The couple were married here on Dec. 10.

Leading Hockey Scorers

Scoring records for the National Hockey league, up to and including last Sunday's games, follow:

AMERICAN DIVISION.

	Goals.	Assists.	Pts.	Penalties in min.
W. Cook, Rangers	8	8	16	20
Barry, Boston	11	3	14	12
F. Cook, Rangers	10	3	13	14
Boucher, Rangers	1	11	12	0
Dillon, Rangers	8	3	11	4
Somers, Rangers	3	8	11	2
Thompson, Chicago	4	6	10	6
Stewart, Boston	4	6	10	18
Lewis, Detroit	4	6	10	2
Clapper, Boston	3	7	10	18
Oliver, Boston	4	5	9	4
Sorrell, Detroit	5	3	8	7
Romnes, Chicago	3	5	8	0
Carson, Detroit	5	2	7	8
A.C. Seibert, Rangers	2	5	7	16
Shore, Boston	2	5	7	35
Emms, Detroit	2	5	7	16
Couture, Chicago	5	1	6	8
Goldsworthy, Detroit	3	3	6	4
Heller, Rangers	2	4	6	14
Wiseman, Detroit	3	2	5	8
Heximer, Boston	3	2	5	2
Cook, Chicago	2	3	5	8
Ripley, Chicago	2	3	5	6
Buswell, Detroit	2	3	5	2
Asmundson, Rangers	2	3	5	2
Johnson, Rangers	1	4	5	35
Aurie, Detroit	1	4	5	13
Murdoch, Rangers	3	1	4	15
Voss, Rang.-Detroit	2	2	4	4
Goodfellow, Detroit	1	3	4	13
Jerwa, Boston	1	3	4	13
Beattie, Boston	2	1	3	8
Graham, Chicago	2	1	3	33
Gottselig, Chicago	1	2	3	0
McFadyen, Chicago	1	2	3	6

CANADIAN DIVISION.

	Goals.	Assists.	Pts.	Penalties in min.
Northcott, Montreal	12	5	17	10
Haynes, Montreal	6	10	16	10
Weiland, Ottawa	5	7	12	2
Morenz, Canadiens	4	8	12	6
Trottier, Montreal	4	8	12	8
Brydson, Montreal	5	6	11	4
H. Kilrea, Ottawa	7	3	10	10
McVeigh, Americans	5	5	10	6
Joliat, Canadiens	5	5	10	8
Howe, Ottawa	4	6	10	2
Gagnon, Canadiens	3	7	10	24
Conacher, Toronto	6	3	9	20
L. Conacher, Montreal	3	6	9	20
Ward, Montreal	3	6	9	14
Sheppard, Americans	4	4	8	18
Touhey, Ottawa	4	4	8	6
Himes, Americans	3	5	8	4
Blair, Toronto	3	5	8	6
Wentworth, Monrt'al	2	6	8	21
Jackson, Toronto	3	4	7	10
Gracie, Toronto	3	4	7	4
Finnigan, Ottawa	2	5	7	14
Doraty, Toronto	4	2	6	4
W. Kilrea, Ottawa	2	4	6	4
Smith, Montreal	2	4	6	22
Forslund, Ottawa	2	4	6	0
Day, Toronto	0	6	6	16
Patterson, Americans	4	1	5	8
Martin, Americans	3	2	5	2
Brydge, Americans	2	3	5	14
Primeau, Toronto	1	4	5	2
Bailey, Toronto	3	1	4	24
Wasnie, Americans	2	2	4	17
Burke, Canadiens	1	3	4	10
Cotton, Toronto	1	3	4	8
Shields, Ottawa	2	1	3	28
Giroux, Canadiens	2	1	3	2

Chicago May Get Schmeling Bout in June

New York, Dec. 21.—[Special.]—Terms for a heavyweight bout between Max Schmeling, former world's champion, and Max Baer, California contender for the title, to be held in New York or Chicago next summer, were arranged today.

The announcement was made by Joe Jacobs, manager of Schmeling. Jack Dempsey, former heavyweight champion of the world, would be the promoter of the event, Jacobs announced. Contracts will be signed tomorrow afternoon at the Waldorf Astoria hotel.

Expect Decision Today.

Jacobs refused to divulge the terms agreed upon or to indicate definitely whether the match would be held here or in Chicago. He said negotiations which have been under way with the milk fund authorities to sponsor the bout in New York will reach a definite conclusion tomorrow. On the outcome of these negotiations, Jacobs said, will depend the location of the bout's site.

Jacobs would not confirm a report that Schmeling is to sign for 30 per cent of the receipts and Baer for 20 per cent. He admitted, however, that the contest is proposed for next June. He reiterated that he had no intention now of signing Schmeling to box Baer for the Madison Square Garden corporation, with which he has had differences.

May Leave Sharkey Out.

If the Schmeling-Baer bout is held as scheduled, it is expected to complicate the heavyweight situation generally, and specifically the plan of the Garden to match Jack Sharkey, the champion, with either Baer or Schmeling in June. Under the terms of its contract with Sharkey the Garden must arrange to promote a bout for him not later than June 30. Officials at the Garden refused to comment on the situation.

14 C. Y. O. Girls' Basketball Teams Play Tonight

Fourteen girls' teams in the C. Y. O. basketball league play their last game before the holidays tonight in four gymnasiums on the north and west sides.

St. Ignatius, with three teams, will be the major competitor. Its No. 1 and No. 2 teams meet each other. The schedules:

At St. Michael's gym: St. Michael vs. Cathedral, St. Joseph vs. Immaculate Conception, St. Theresa vs. St. Aloysius.

St. Agatha's gym: St. Agatha [Srs.] vs. Blessed Agnes, St. Charles vs. Blessed Sacrament, St. Adalbert vs. Our Lady of Angels.

De Paul gym: St. Josephat No. 1 vs. St. Josephat No. 2, St. William vs. St. Genevieve, St. Ferdinand vs. St. Hyacinth, St. Vincent vs. St. Sebastian.

St. Ignatius gym: St. Mary vs. St. Jerome, St. Nicholas vs. St. Ignatius No. 3, St. Ignatius No. 1 vs. St. Ignatius No. 2, St. Gertrude vs. St. Ita.

EASTERN STARS DRILL ON DEPOT LAWN FOR GAME

Ogden, Utah, Dec. 21.—(AP)—En route to San Francisco for the annual east-west football game Jan. 2, members of the eastern and western contingents arrived here today.

Andy Kerr of Colgate and Dick Hanley of Northwestern, coaches of the eastern stars, arrived with 21 players in uniform, ready for a brisk half hour workout in front of the Union station.

STECHER SIGNS TO MEET DUSEK IN MAT WINDUP

Joe Stecher, Nebraska scissors star, who three times held the heavyweight wrestling title, yesterday was matched to meet Rudy Dusek next Wednesday night at the Rainbo Fronton, Clark street and Lawrence avenue.

FOUR TEN ROUND BOUTS MAKE UP STADIUM CARD

Add Pirrone, Gastanaga to Lineup for Dec. 29.

Four bouts of 10 rounds each will comprise the boxing card at the Chicago Stadium on Dec. 29.

Fidel La Barba, California boxer, and Tommy Paul, National Boxing association featherweight champion, meet in the windup at 127 pounds, one over the title limit. This match will be their second, La Barba winning from Paul at Buffalo two years ago. The Buffalo fighter won his claim on the 126 pound title in a tournament at Detroit early this year. La Barba was eliminated by Johnny Pena, who lost to Paul in the final contest.

Another match will bring together Georgie Nichols, Buffalo, N. Y., light heavyweight, and Martin Levandowski of Grand Rapids, Mich. A contest between Levandowski and Georgie scheduled at the Stadium Dec. 9 was cancelled by Nichols because of injuries. Harold Scarney substituted for Nichols and was knocked out.

Maxie Rosenbloom, New York light heavyweight title claimant, faces Billy Jones of Philadelphia in the third 10 round battle. Rosenbloom hasn't fought here in two years and he will be making his second appearance at the Stadium against Jones. Jones defeated Charley Belanger at the Coliseum last week. Rosenbloom is en route to Chicago from Albuquerque, N. M., where he whipped Jack Silva Tuesday.

Prince Saunders and Harry Dublinsky, Chicago lightweights, will start workouts next week for their 10 round windup at the Cicero Stadium on Jan. 2. Several local boys will appear in supporting matches. Solly Dukelsky, stablemate of Dublinsky, faces Jimmy Brock in a six round battle. Another six rounder will bring together Bob Groshek and Ray Tramblie. Other bouts are:

Tony Shea vs. Guy Stubbs, and Charley Cerminaro vs. Sammy Morales.

Danny Neenan was compelled to cancel a bout with Paddy Waltier because of a cut he received from Leo Ranieri Tuesday. The injury will keep him idle three weeks.

King Levinsky, Chicago heavyweight, will begin training at Trafton's gymnasium today for his third bout with Tommy Loughran at Philadelphia on Jan. 10. Levinsky won and lost in his other matches with Loughran.

Pep Justo, Madison, Wis., welterweight, will be a visitor in Chicago for several days. Justo said he has retired from the ring. . . . The next professional show at the Rainbo Fronton will be presented on Jan. 20. . . . Frankie O'Brien, Hartford, Conn., southpaw, will go to Milwaukee this morning to sign for a contest Jan. 2. Eddie Evans, south side flyweight, accepted terms yesterday to box Johnny Gaudes in a four round preliminary.

Three Old Ring Stars Meet at C. Y. O. Tourney

Three famous boxers of two decades ago will have a reunion at the Chicago Stadium Jan. 6, when the Chicago Catholic Youth Organization amateur boxing champions meet the champions from the Los Angeles and San Francisco districts. They are Packy McFarland, Jim Jeffries, and Willie Ritchie.

McFarland is in charge of the Chicago team; Jeffries, one time heavyweight champion, is coaching the Los Angeles boxers, and Ritchie, lightweight champion two decades ago, is adviser to the San Francisco team.

Ritchie served as McFarland's sparring partner in 1911 when Packy fought Harlem Tommy Murphy. Ritchie's last fight in Chicago was in 1914, when he defended his championship against Charley White, who also is living here.

Jeffries is especially proud of his heavyweight champion, a lad named Joe Morro. His brother, Al, is a member of Jack Sharkey's stable. Joe is a freshman at Loyola of Los Angeles and played freshman football there.

The Chicago champions will begin training Dec. 27. Semi-finals to determine the finalists in the junior C. Y. O. boxing tournament were held last night. The winners will meet at the Stadium in the preliminaries to the intercity bouts. Last night's winners:

Flyweights—Pat McCarthy, St. John the Baptist, and Edward Kenny, St. Theodora.
Bantamweights—Joe Zacek, St. Rose of Lima, and Michael McCann, St. Bernard.
Featherweights—Edward Giffee, St. Bruno, and Mike Sullivan, SS. Peter and Paul.
Lightweights—Harold Sampson, St. Anselms, and William Tinsley, St. Mels.
Welterweights—Ernest Kulasik, St. Genevieve, and Al Woodbrand, St. Fidelis.
Middleweights—Otto Frischl, St. Patrick, and George Murray, St. Vincent.
Light heavyweights—Frank Juczaiak, St. John the Baptist, and Edward Boehm, St. George.
Heavyweights—Leo Martinella, SS. Peter and Paul, and Frank Hunydais, St. Patrick.

LEADS NAVY SOCCER TEAM.

Annapolis, Md., Dec. 21.—(AP)—John W. Geist of Altoona, Pa., today was named captain of the Navy soccer team for 1933.

He will Enjoy these Cigars

"There is hardly anything in the world that some man cannot make a little worse and sell a little cheaper; and the buyers who consider price only, are this man's lawful prey."

JOHN RUSKIN

Save JOHN RUSKIN Cigar Bands and write for new Premium Catalogue.

Do not judge John Ruskin Cigars by their price— Judge them by their taste and aroma.

John Ruskins are extremely **mild** and fragrant — the Havana Tobacco used is the choicest grown. Two popular sizes, *Perfecto Extra and Panetela.*

NATHAN FOX CO., Inc., Distributors, Chicago

John Ruskin NOW 5c
CIGARS SATISFY 10c SMOKERS

Rest in Florida

enjoy this famous train

THE SOUTHLAND

FARES 25% LESS daily

Again The Southland offers the greatest variety of service to Florida. Fares way down! Faster schedule! Through service.

You'll see the Blue Ridge and Cumberlands. Enjoy modern Pullmans. Luxurious observation car. Delicious food. Coaches if you choose. Ask about special 18-day round-trip fares . . . 25% less. On sale daily up to April 30.

The Flamingo: Beginning Jan. 4 this added train offers through service to Florida East Coast leaving Chicago Sundays, Wednesdays and Fridays at 10 A.M.

THE SOUTHLAND
by the Scenic Route
Standard Time

CHICAGO	Lv.	11:45 P.M.
ATLANTA	Ar.	8:25 P.M.
JACKSONVILLE	Ar.	8:00 A.M.
TAMPA	Ar.	11:15 A.M.
ST. PETERSB'G	Ar.	12:15 P.M.
SARASOTA	Ar.	1:00 P.M.
FT. MYERS	Ar.	5:00 P.M.

For tickets apply Travel Shop, 354 N. Michigan Ave., Loop Ticket Offices, 101 S. LaSalle St., and Room 1027, 33 N. LaSalle St., or Chicago Union Station. Phone CENtral 7200—all offices.

PENNSYLVANIA RAILROAD
LOUISVILLE & NASHVILLE R. R. W-149

RESORTS AND TRAVEL
Ocean Travel.

BERMUDA and SOUTH AMERICA
from New York
21,000 ton ships, outside airy rooms. Twice weekly sailings to Bermuda, $60 round trip. Fortnightly sailings to South America including Rio de Janeiro, Santos, Montevideo and Buenos Aires.

NASSAU
54 hours; Chicago to Miami by rail and then overnight on Munson steamers. Or Nassau is only 60 hours from New York on Munson liners.

PROGRESO (Yucatan)
Next Sailings Dec. 27, Jan. 6, 17
From New Orleans. Sailings every ten days via S. S. Munplacé . . . Gulf Mail Steamship Company. $50 one way, $90 round trip. Visit the Mayan-Indian ruins of Chichen Itzá and Uxmal. All expense tours arranged.

For further information see local tourist agent or
MUNSON S. S. LINES
111 West Washington Street, Chicago, Ill. Tel. State 6828

S. S. LURLINE
SOUTH SEAS & ORIENTAL CRUISE
Sails from New York, Jan. 12
from San Francisco, Jan. 27
from Los Angeles, Jan. 28
Fares from New York $1585 up—California $1250 up
MATSON-OCEANIC LINE
NEW YORK CHICAGO

WHITE STAR LINE
ATLANTIC TRANSPORT LINE—RED STAR LINE—To all principal points in Europe. INTERNATIONAL MERCANTILE MARINE CO., 216 North Michigan Avenue, Chicago.

MEDITERRANEAN and All Europe. De luxe service on famous express liners via the smooth Southern Route, preferred by American travelers. ITALIAN LINE, 318 South Dearborn St.

COOK'S for Travel Anywhere
350 North Michigan Avenue, Chicago.

RESORTS AND TRAVEL
Ocean Travel.

RESORTS AND TRAVEL
Ocean Travel.

The fastest way to Europe
DEC. 28 EUROPA
JAN. 6 BREMEN
TO ENGLAND · FRANCE · GERMANY
FIRST · SECOND · TOURIST · THIRD
The North German Lloyd
130 W. Randolph St., Chicago, Tel. Franklin 4130, or your local agent

GIRLS GET FIRST CHANCE TO SHOW ABILITY—ON SKIS

Tribune Meet Opens Two New Divisions.

TRIBUNE SKI TOURNAMENT

Please enter me in THE TRIBUNE'S third annual ski tournament for boys and girls at Riis park, Fullerton and Meade avenues, Sunday, Jan. 1. Print name plainly with pencil. Check your age division. Mail entry to Ski Editor, Sports department, Chicago Tribune.

Entries close at midnight, Dec. 27.

BOYS

- ☐ 12 years of age and under.
- ☐ 13 and 14 years of age.
- ☐ 15 and 16 years of age.
- ☐ 17 years of age and over.

GIRLS

- ☐ 15 years of age and under.
- ☐ 16 years of age and over.

Name .....

Street .....

City .....

Club (if any) .....

Six days remain in which the boys and girls of Chicagoland may enter THE TRIBUNE'S third annual ski tournament, which will be held at Riis park, Fullerton and Meade avenues, on New Year's afternoon. No entry will be accepted if postmarked later than midnight next Tuesday.

This is the third tournament for boys, but it is the first in which girls have been permitted to enter. There are four age classifications for the boys and two for girls. Gold, silver, and bronze medals are the awards for first, second, and third places, respectively, in all classes. In addition a silver cup will be awarded to the team which scores the most points in all divisions. The scoring will be as follows: Five points for first, three points for second, and one point for third place.

Expect Large Entry.

The meet will start at 1:30 p. m. If weather conditions are not favorable on New Year's the tournament will be postponed until Monday, which is a legal holiday, or until a subsequent Sunday afternoon.

The names of all contestants and their respective racing numbers will be published in THE TRIBUNE on the day of the tournament. These numbers will be passed out between 11:30 a. m. and 12:30.

The boys' entry list probably will exceed that of last year when 133 registered for the contests. How many girls will decide to try their skill on the 60 foot Riis park slide is problematical. The girls, however, who have frequented this slide and those in the forest preserves have been insistent that they be given an opportunity to decide who is the best in this territory. Their requests have been granted by the officials of the meet who believe that there is sufficient interest to develop competition among the girls.

No Age Limits.

There are no restrictions on entries by the girls, except the time limit. Those boys who previously have won championships must compete in the next advanced age division regardless of their present age. This is the same rule which is applied each year in THE TRIBUNE'S Silver Skates derbies.

Individual entries, which may be made by clipping the blank appearing daily in these columns, have been coming in at a steady pace. The Fox Ski club was the first to make a team entry in the boys' division. Others are expected, including the Norge Ski club, which last year won the team championship.

LORENZ BOWLERS RETAIN LEAD IN CLASSIC LEAGUE

The league leading Lorenz Knitting Mills team protected its hold on first place in the Classic Bowling league last night when it defeated the Baby Ruths in two games, thus running its margin on first place to five games.

The A. J. Cermaks made it three in a row over the Olive Cans on their home alleys at Madison-Kedzie. The Green Rivers continued their climb by winning two games from Wass & Schroeder.

The scores:

A. J. CERMAKS.				BABY RUTHS.			
Hoff'n	195	217	204	Zalac	188	180	204
Wrenk	166	178	188	Bishop	177	213	238
Peck	181	204	215	Strofer	224	272	179
Kuhnk	167	204	191	Pehrs'n	191	246	204
Hrak'k	268	247	185	Gerst'n	206	174	172
	994	1050	983		986	990	977
LORENZ KNITTING.				OLIVE CANS.			
Fretz	201	156	194	Hoff'n	202	208	184
DeVito	188	211	177	Marlio	200	197	128
Locke	174	170	196	Sch'lis	136	202	215
Crema	208	183	226	Wohl'r	220	223	183
Carl'a	237	225	222	Mi	206	198	199
	1034	947	1014		970	1023	919
WASS & SCHROEDER.				GREEN RIVERS.			
Was'n	180	223	171	Fr'tag	211	235	216
Neil's	183	198	200	Gratz	194	217	244
Reilch	206	175	187	Wall'rs	171	197	178
Sch'r	226	224	226	Krause	175	204	215
Wass	192	193	192	Ber'chi	187	236	222
	983	1009	1016		941	1131	1070

Administration, Not the Salary, Displeases Phelan

Seattle, Wash., Dec. 21.—(AP)—Coach Jimmy Phelan announced tonight he was "entirely satisfied" with the salary offered him to remain as University of Washington football coach for the next three years, but declined to sign, he said, because of his dissatisfaction with the handling of athletic affairs.

He cancelled his reservation for a trip east tonight. He will renew his discussion with the university officials tomorrow.

His present three-year contract will expire in June. The new contract was unofficially reported to call for a $10,000 salary.

MOON MULLINS—SIZING UP HIS TROUBLES

MAYBE MAMIE WON'T HEAR ABOUT IT BUT I DO WISH I COULDA GOT THAT GUY TO COME EXPLAIN TO HER THAT HE MADE A MISTAKE WHEN HE SOCKED ME—THAT WOMAN! SHE'S GOTTA HEAR BOTH SIDES TO EVERYTHING—
EVEN A BASS DRUM?
GEE! I HEAR THAT UNCLE WILLIE GOT HISSELF INTO A SWELL JAM OVER A JANE.
NO!
TELL ME ABOUT IT, MOON. I NEED SOME MONEY TO DO A LOT OF CHRISTMAS SHOPPING WITH.
!?
KAYO, FROM THE BOTTOM OF MY HEART I WISHT THAT BANJO-EYED BOOB OF A BROTHER OF YOURS AND YOUR AUNT MAMIE WAS AS LITTLE AS YOU—
OH BOY! WHAT I'D DO TO THE TWO OF THEM!!
12-22
Copr. 1932 by The Chicago Tribune

Notre Dame's Defeat Is Biggest Upset

New York, Dec. 21.—(AP)—Judging from the response to the Associated Press poll, 1932 was filled with one surprise after another for the nation's sports experts, but the biggest shock of all was Pittsburgh's 12 to 0 victory over Notre Dame at a time when Notre Dame was being widely hailed as another wonder team.

The Panther conquest was voted the surprise of the year by 43 out of 142 responses in the second annual poll. Proof that the experts found it difficult all season to dope Notre Dame was revealed by the fact 15 other observers named its 21 to 0 victory over Army as the biggest upset. By the time Notre Dame got around to taking a beating from Southern California, the boys apparently were preserving an open mind on the outcome, for not a single vote was cast to include this result among the year's surprises.

Carr Gets Second.

Individually, the outstanding upsets of 1932 were credited to Bill Carr, who caused a series of tremors on the Pacific coast by beating Ben Eastman in three record smashing foot races. The element of surprise, of course, diminished after Carr's first victory at 440 yards in the intercollegiate championships, but the University of Pennsylvania star received 20 votes altogether and clinched second place in the balloting.

The New York Yankees, already acclaimed as the year's outstanding team in any sport, sprang the biggest baseball upset by taking four straight from the Chicago Cubs in the world series. On the basis of the voting, the biggest Olympic surprises were Eddie Tolan's double victory in the sprints and the triumph of the Japanese men's swimming team over the United States.

Vines Is Honored.

Ellsworth Vines' straight set conquest of Henri Cochet in the final round of the American tennis championship singles was voted the leading tennis upset.

Results of the poll on outstanding upsets or surprises of 1932:

	Total votes.
Pittsburgh's 12-0 victory over Notre Dame.	43
Bill Carr's three foot racing triumphs over Ben Eastman	20
Notre Dame's 21-0 victory over Army	15
New York Yankees' sweep of world series with Cubs	11
Ellsworth Vines' victory over Henri Cochet in United States tennis final	7
Eddie Tolan's double triumph over Metcalfe in Olympic dashes	5
Victory of Japanese swimming team in Olympics	5
Jack Sharkey's defeat of Max Schmeling for heavyweight title	3
Texas Christian's victory over Southern Methodist in basketball	3
Jim Bausch's record breaking victory in Olympic decathlon	3
South Carolina's tie with Auburn in football	2
Comeback of Chicago Cubs after Hornsby's release	2
Boss Somerville's victory in United States amateur golf	2
Failure of Gene Sarazen to qualify for P. G. A. championship	2
Olin Dutra's sensational play in winning P. G. A. title	2
Colgate's football record [unbeaten, untied, unscored on]	2

One vote each was cast for the following:

Cubs' collapse in world series; resignation of John McGraw as manager of the Giants after 30 years; failure of St. Louis Cardinals to finish in first division; play of Arnold Herber for Green Bay Packers in pro football; elimination of Gene Venzke and defeat of Frank Wykoff in Olympic trials; Ralph Hill's performance in nearly winning Olympic 5,000 meter race; Olin Dutra's finish, 68-68, in metropolitan open golf; Gene Sarazen's comeback in the last two rounds of United States open golf; downfall of New York Giants; victory of Kenny Veach in Belmont Futurity; Army's 46-0 defeat of Harvard in football; Virginia Van Wie's 10 and 8 victory over Glenna Collett Vare for national women's golf championship; Bates' scoreless tie with Yale; partial collapse of Philadelphia Athletics; Auburn's rise in Southern conference football ranks.

Edison Chess Club Beats Professional Men, 7½-½

The Commonwealth Edison chess team defeated the Professional Men's club, 7½ to ½, in the third round of the Chicago City Chess league tournament last night. In other matches the Nordics won from the Chicago Chess and Bridge club, 5 to 3, and the Swedish club triumphed over the Chicago Chess and Checker club, 5½ to 1½.

FOR EASE-IN SHAVING A TONIC FOR SKIN

Men with easily irritated skin find the full, creamy lather of **Cuticura Shaving Cream** softens the beard readily and gives a delightfully smooth shave, while the medication of **Cuticura Ointment**, which it contains, prevents any tight, dry feeling and keeps the skin in a healthy condition.

At your dealers or sent postpaid on receipt of 25c. Address: Cuticura Laboratories, Malden, Mass.

GOING INTO THE STRETCH

Hank Mills (left) and Johnny Gilbert yesterday continued their duel for the 1932 jockey title at New Orleans, Gilbert riding three winners and Mills two. Gilbert now leads his rival by seven winners, with ten days of the year remaining. (Associated Press Photo.)

MEEHAN TO STAY AT MANHATTAN ANOTHER YEAR

New York, Dec. 21.—(AP)—John F. [Chick] Meehan, who said he was through with big time football forever when he resigned as head coach at New York university last year, was reappointed general athletic supervisor and head football coach at Manhattan college for another year today.

Announcement of his retention at the Catholic college was made by Brother Anselm, athletic director, to quiet rumors that Meehan was considering other offers. He had been mentioned as a possible successor of Maj. Frank L. Cavanaugh at Fordham.

Spencer Girls Win No. 14 from Downers Grove, 34-6

The Spencer Coals girls' basketball team last night scored its 14th consecutive victory of the season by defeating Downers Grove, 34 to 6, at the Irving Park Y. M. C. A. gymnasium. The Spencers led at the half, 20 to 1. Dot Benoit and Lillian Rozhan led the victors, each collecting five field goals.

Gift of Gifts

FOR the amazingly low price of 50c you can give this aviator-style knitted cap made of pure wool worsted with patented, snug-fitting one-piece design and vivid color stripes. The Ace will bring comfort, warmth and style for many cold winters to come. One size fits boys and girls of all ages. If your store cannot supply you, send 50c with your choice of colors to The Lion Knitting Mills Co., Cleveland, O.

Now 50c

Other Models, 75c, $1, $1.50

ACE SPORT CAP

Patented—Look for the ACE Label

LakeViewPrep Five Defeats Waller, 44-16

Lake View's heavyweight basketball team took first place in the north section of the Chicago Public High School league by defeating Waller, 44 to 16, on the Lake View court yesterday. Swanberg, right forward, led Lake View, scoring 10 field goals and three free throws. It was Lake View's second consecutive victory.

With O'Connell, center, scoring 17 points Roosevelt triumphed over Schurz, 45 to 31, in another north division game at Roosevelt's gymnasium. Weinhouse also starred for Roosevelt, collecting six field goals and one free throw.

Phillips, defending lightweight champion, scored its second central section victory, defeating Lindblom, 26 to 22, on the latter's floor. Rengley led the Phillips scorers with four baskets and two free throws.

Mount Carmel, Catholic league lightweight titleholder, lost to Hyde Park, 31 to 15, in a practice game on Mount Carmel's court. Stone led Hyde Park's attack with three baskets and four free throws. The lineups:

LIGHTWEIGHT.

PHILLIPS [26].	B	F	P	LINDBLOM [22].	B	F	P
Jones,lf	2	0	0	Auerbach,lf	3	2	3
Bengley,rf	3	3	0	Pragel,rf	1	2	2
Brooks,c	2	3	4	Longfellow,c	0	0	4
Whitfield,lg	0	0	1	Klimas,lg	2	1	2
McQuitter,rg	1	0	4	Shannon,rg	1	0	4
Cobb,lg	1	1	0	Quiman,lg	1	0	1
Ward,c	0	0	0	Wisler,rf	0	0	0
Gibson,lg	0	0	1	Conrad,rf	0	0	0
				Wack,lg	0	0	0
HYDE PARK [31].				MOUNT CARMEL [15].			
	B	F	P		B	F	P
Stone,lf	3	4	3	Hanley,lf	3	0	1
Davidson,rf	2	0	2	Ducharm,rf	1	0	2
Goldman,c	3	2	1	P. Wilson,c	0	1	3
Hopwood,lg	2	1	0	Nudo,lg	1	2	1
Resin,rg	0	0	3	Noonan,rg	1	2	1
Porter,rg	3	2	2	N. Wilson,rg	0	1	3
Blond,lg	1	0	1	Yager,lf	0	0	0
HEAVYWEIGHT.							
ROOSEVELT [45].	B	F	P	SCHURZ [31].	B	F	P
Weinhouse,lf	6	1	0	Stalowitz,lf	6	0	0
Golen,rf	2	2	4	Koelke,rf	1	3	0
O'Connell,c	7	3	0	Cherry,c	0	3	0
Gordon,lg	1	0	2	Barre,lg	3	0	1
Hayden,rg	3	0	2	Steele,rg	0	0	3
Wimmer,rf	0	1	2	Boland,c	0	1	0
Ager,rg	0	0	1	Rachel,lg	0	0	1
LAKE VIEW [44].	B	F	P	WALLER [16].	B	F	P
Taiara,lf	3	3	0	Friedleib,lf	0	1	0
Swanberg,rf	10	3	2	Kennedy,rf	1	0	3
Troutwine,c	4	2	3	Heidorn,lg	2	1	2
Richmann,lg	0	0	0	Ravenell,lg	0	0	0
Armstrong,lg	1	0	2	McGeigan,rg	0	0	0
				Holloway,rg	1	0	1
				Watson,rg	1	1	1
				Rinehoffer,rf	2	0	3
				Kulesza,c	0	0	0
				Katelibel,rf	0	0	1

Steve Garbier, star Englewood High school football player, will captain next season's squad. This was announced yesterday. Nineteen major letters were awarded to members of the 1932 squad, which won the central section championship of the Chicago Public High School league.

Hyde Park's quintets will meet De La Salle in practice games this afternoon at the De La Salle gymnasium.

Warren Skoning, Elgin half back, one of the state's leading football players, now is playing with the basketball team.

Giants Sign Southworth as Coach for 1933

New York, Dec. 21.—[Special.]—Continuing with their program of revamping their team wherever it is deemed expedient, the New York Giants, through Secretary Jim Tierney, announced today that Billy Southworth, former Giant outfielder and subsequently associated with the Cardinal chain store system, had been signed as coach for 1933.

At the same time it was announced that Tom Clark, veteran catcher who has been serving the Giants as coach of the pitching staff for the last three years, would be retained for the job.

Southworth first became connected with the Giants in 1924 in a deal with the Braves which involved several players including Dave Bancroft, who went to Boston to become manager.

Chicago Ping Pong Stars Play at South Bend Tonight

South Bend, Ind., Dec. 21.—[Special.]—Four prominent Chicago ping pong players will play in an exhibition at the South Bend Y. M. C. A. tomorrow night. They are Coleman Clark, national singles champion; Yoshio Fushimi, Robert E. Clark, and D. A. Kittermaster.

This new silk is sponsored by the Silk Association of America

Wilson Brothers' pure silk jacquarded MEN'S PAJAMAS *with contrast pipings*

A gift of rare luxury—a gift of great usefulness, too—for this new silk is of remarkable strength—so strong in fact that it's guaranteed to outwear cotton. Not only that—it actually costs no more than good cotton

$4.95

Gold, maroon, green, blue and white

MAURICE L. ROTHSCHILD
State at Jackson

Prep Basketball

GAMES TODAY.

[Heavyweight.]

Lane at Senn, 4 p. m.

[Lightweight.]

Crane Tech at Harrison, 4 p. m.
Marshall at Austin, 4 p. m.
McKinley at Tuley, 4 p. m.
Bowen at Calumet, 4 p. m.
Fenger at Morgan Park, 4 p. m.

YESTERDAY'S RESULTS.

[Heavyweight.]

Lake View, 44; Waller, 16.
Roosevelt, 45; Schurz, 31.
Oak Park, 34; Proviso, 25.
Downers Grove, 37; Elgin, 23.

[Lightweight.]

Hyde Park, 31; Mount Carmel, 14.
Phillips, 26; Lindblom, 22.
Elgin, 28; Downers Grove, 24.
Proviso, 35; Oak Park, 27.

Big Leaguers Find Japanese Apt Pupils

San Francisco, Cal., Dec. 21.—(AP)—Frank [Lefty] O'Doul, back from a three months' trip to the orient, where he helped coach Japanese in the finer points of baseball, believes they have so absorbed the technic of the American pastime they soon will be ready for international competition.

The Brooklyn outfielder, who led the National league batsmen this year, returned today, with several associates, aboard the Chichibu Maru. With O'Doul were Ted Lyons, Chicago White Sox pitcher, and Herb Hunter, former major leaguer. The trio, with Moe Berg, Washington catcher, conducted a coaching school at six Japanese colleges, making up the "Big Six league."

Employ Sign Language.

With the assistance of interpreters and the sign language, O'Doul tutored the Japanese in the art of slamming out base hits and handling the duties of the outfield. Lyons lent his experience toward polishing the pitching department, while Berg took the backstop men in hand.

O'Doul says the Japanese are weak as hitters, but outstanding as fielders. Lyons thinks the pitchers are further advanced than the rest of the players.

"The Japanese play baseball in mechanical fashion," O'Doul said, "but they are hard to beat, nevertheless. Their improvement since my visit a year ago was amazing. All they need now is professional ball. If pro ball could gain a foothold the Japanese could give us a run for the money."

Pitchers Surprise Teddy.

Lyons, leading pitcher for the White Sox in 1932, said he was surprised at the speed and curve balls of his charges, but his efforts to change them from "a set system" were futile.

"Some time or somehow they got the idea to throw a high one, inside, with the count two and two," Lyons said. "The batter always knows what is coming."

Hammond Resigns as Ranger Head

New York, Dec. 21.—[Special.]—William F. Carey, president of Madison Square Garden, today confirmed by telegram from Springfield, Mass., the report that Col. John S. Hammond, president of the New York Rangers' Hockey club, had resigned that post and his vice presidency of the Garden corporation. Carey also announced that Lester Patrick, coach of the Rangers since their organization as a National Hockey league team in 1926, had been elected vice president of the Garden and general manager of the team.

Carey and Patrick are in Springfield trying to iron out the difficulties surrounding the Springfield Canadian-American league hockey team. Col. Hammond recently announced he had withdrawn the Rangers farm team from the league, but it is probable that Carey and Patrick may decide to keep the club in the minor circuit.

Resignation Ends Fight.

Col. Hammond's resignation was the culmination of a long feud with Carey. The final break occurred yesterday at a meeting of the board of directors, when Carey again insisted on cutting admission prices to hockey games. The first slash in prices had come on Dec. 6, but Carey felt that another reduction was necessary to insure attendance at both the Ranger and American games.

William V. Dwyer, owner of the Americans, has agreed on the second reduction. Hammond, it was reported, had opposed this stand and when the board approved Carey's suggestion the colonel's resignation followed.

The price cuts top admission to Garden hockey games to $2.20 from $3.

Four Year Feud.

The feud between Carey and Hammond began four years ago after the death of Tex Rickard. Carey had built the Garden, and became a heavy stockholder and a member of the board of directors.

Hammond had expected to be named president, but instead Carey was appointed Rickard's successor.

Almost coincidentally with word of the Carey-Hammond feud and its results, it was learned that internal revenue agents are studying the books of the Garden corporation in an effort to determine whether it owes larger sums in ticket taxes.

The government's investigation is said to have been engendered by a report of a former Garden box office man who was discharged last summer. It has to do with an alleged violation of the federal law fixing a 50 per cent tax on premiums charged by ticket brokers on all tickets sold for more than their face value. Most of the sums involved, reported to be hundreds of thousands of dollars, are said to have been turned into the Garden treasury.

PITT ARRIVES IN TUCSON FOR ITS FINAL TUNING UP

But Slow Seat Sale May Cut Stay Short.

Tucson, Ariz., Dec. 21.—[Special.]—Pittsburgh university's football squad arrived here this evening en route to Pasadena for its Rose Bowl game with the University of Southern California on Jan. 2. A light drizzle greeted the team on its arrival.

The Panthers plan to remain here ten days, although this arrangement may be cancelled in view of a lagging seat sale for the game. Trojan officials and Pasadena authorities want the Pittsburgh squad on the scene sooner than one day before the game, as is now planned, and Coach Jock Sutherland said tonight he would see how the team reacted in its practice sessions before he makes a definite decision as to the length of stay here.

Strong on Passing.

"How does this team compare with the one you took to the coast for the 1930 New Year's game?" Sutherland was asked. The 1929 team lost to the Trojans 47 to 14.

"You can't compare football teams," said the Pitt coach.

From other members of the staff it was learned that Pitt players believe they have a chance of winning. The boys are serious about this game, something that was not true of the 1929 squad.

"This team is a better passing team than our 1929 eleven," said one of the coaches, "and it is therefore better equipped for a game with the Trojans. Passes are the main hope of any eleven against that strong defensive club. Pitt is a powerful team and we are not going to Pasadena just to take a licking."

Coach Sutherland reported that all his players, including Capt. Paul Reider, would be ready for action against the Trojans. Reider was injured early in the year and has seen little action this season.

U. S. C. DEFENSE SET

Los Angeles, Cal., Dec. 21.—(AP)—Either Coach Howard Jones is temporarily satisfied with his Southern California team's defense in preparation for the Pittsburgh football game Jan. 2, or he has run out of ideas on what the Panthers might spring in the Rose bowl contest.

Jones gave defensive work almost no attention in today's practice, but instead concentrated on improvement of the running attack. A hard dummy scrimmage was the order of the morning workout.

By comparison the Trojans have lacked the power of the aggregations of the two previous years, although Coach Jones has been inclined to believe they have proved themselves smarter.

Today's practice brought the total hours put in on football chores this year to more than 200. Except for a few minor hurts, the squad of thirty-seven has been in good shape since before the Notre Dame game.

Dr. Walter B. Fiesler, squad physician, is most concerned with the possibility of the players getting a bit stale after the long season, which opened more than three months ago. Regardless of what Coach Jones may think about it, when the physician says the team or any individual thereof has had enough, activities cease.

Boland and Zacher Are Elected Columbia Pilots

Dubuque, Ia., Dec. 21.—[Special.]—Bill Boland of Freeport, Ill., full back, and Abe Zachar, a tackle from Cedar Rapids, have been named co-captains of the 1933 Columbia college football team.

Peter & Paul, Consolidated

You have heard of people who "borrow from Peter to pay Paul" . . . you may not know that people borrow from Paul (or even Tom, Dick and Harry) to repay Peter.

THIS bank is in position to see a considerable amount of "round robin" borrowing and the inevitable result of coming to the end of the rope . . . We have chosen it as our business to make small loans, offering the best plan ever devised to meet the situation of people not quite within the lending scope of commercial banks . . . But we always try to dodge the fellow who may look upon us as just another place to borrow money . . . We will and do lend to the man who may be somewhat "spread out" . . . if he will resolve to consolidate his bills to both Peter and Paul . . . and will stick it out, pay up his loan, and not yield to the many, many and easy ways to fall in again. ✧ ✧

$50 a month
will pay out in 1 year a "consolidated" loan of
$600
We lend in amounts from $50 to $5,000

Personal LOAN & SAVINGS Bank

A million dollar Bank—doing *SMALL* things BIG

MADISON & CLARK — CHICAGO, ILLINOIS

FEDERAL BONDS STRONG, OTHERS ARE IRREGULAR

Speculative Rail Liens Continue to Decline.

BOND AVERAGES

DOMESTIC.	Yest. av.	Net chge.
Rails	58.61	—.38
Industrials	67.66	—.63
Utilities	70.27	+.08
Combined	63.79	—.12

FOREIGN.	Net chgr. Day.	Month.	Year.
20 gov't issues	95.77	+.18 +.95	+16.86

[Chicago Tribune Press Service.]

New York, Dec. 21.—Strength in United States government issues set that section apart from an irregularly lower bond market today.

Good demand resulted in new tops for the year for fourth Liberty 4¼s, this month's issue of 3 per cent notes, and others. The best gain of the day was made in the 3¼s. Excellent buying was reported from all parts of the country.

Although extreme money ease continues a powerful market factor, there is another strong influence in hope for congressional action on reducing expenses and finding new revenue.

Speculative Rails Off.

The fear of railroad reorganizations during 1933 again depressed prices of many speculative rail bonds, though the market was far more orderly than yesterday.

Some traders reported that customers were unwilling to enter upon new speculative commitments until after the holiday season.

Speculative rails, which have been unsettled since receivership of the Central of Georgia Railroad company, announced yesterday, declined further today in such instances as Atlantic Coast Line first 4½s, Central Pacific guaranteed 5s, Chicago and North Western debenture 5s due 1933, Rock Island refunding 4s due 1934, Cleveland Union Terminal 4½s, Missouri Pacific 5s, New York Central refunding 5s, Nickle Plate first 4s, and New Haven convertible debenture 6s.

Better Grade Rails Drop.

Better grade rail bonds to decline included issues of Pennsylvania, Burlington, Chesapeake and Ohio, and others.

Other speculative bonds joined the down swing. Prominent on the down side of the market were speculative utilities, including issues of International Telephone and American Water Works.

High grade domestic corporation bonds were in good demand, with prices making further progress into new high territory. Public utility bonds, as usual, were in the fore of the movement.

INVESTORS' GUIDE

Inquiries must bear the signature and address of writer. Answers of public interest will be published; those not of general interest will be mailed if stamped, self-addressed envelope is inclosed. Address letters to Investors' Guide. Answers are based upon information which The Tribune believes correct, but beyond care in accuring it The Tribune assumes no responsibility.

Thursday, December 22, 1932.

[Copyright: 1932: By The Chicago Tribune.]

Loew's.

Kindly forward information on Loew's, Inc.—S. F.

Loew's, Inc., started on large scale production in 1924 when it organized Metro-Goldwyn-Mayer corporation, a producing and distributing subsidiary. It is now one of the leading factors in the motion picture industry.

Prior to 1929 the company had followed a well organized plan of acquiring theater properties. They were acquired not as speculations in real estate or for the purpose of dominating any particular territory but as outlets for pictures. During 1928 and 1929 when other companies were bidding against each other for outlets Loew's did not participate to any great degree in the general expansion.

Production policy in the past has been to limit yearly output of feature pictures to about 50 of high quality. Distribution is made to its own outlets and to other exhibiting companies. The company also operates a vaudeville circuit in connection with its theaters.

Gross income for the fiscal year ended Aug. 31, 1932, was $107,416,000, against $120,480,000 for the preceding year, $129,521,000 for the 1930 year, and $118,202,000 for the Aug. 31, 1929, year. Net profit for the year ended Aug. 31, 1932, was $7,961,000, or $4.80 per common share, against $11,820,000, or $7.48 per common share, for the preceding year. Net for the 1930 year was $14,600,000, and for the 1929 year $17,757,000.

The company stated in its last report that depreciation of film investory will be accelerated in the future, as the life of a picture is now shorter than formerly. The effects of this policy will be evident in the next quarterly statement.

On Aug. 31, 1932, current assets were $34,909,000 and current liabilities were $5,347,000. Cash assets alone were almost $7,500,000. Working capital was $29,562,000, against $32,309,000 the year before.

There are outstanding 1,464,205 shares of no par common and 140,497 shares of no par $6.50 cumulative preferred. Bonded debt totals $9,934,000, subsidiary bonded debt totals $20,483,000 and subsidiary preferred stock totals $4,691,000. The common pays 75 cents a quarter. An extra of $1 a share was paid in 1931.

Fox Film interests own about 45 per cent of Loew's common. Pursuant to a court order this stock was trusteed. The preferred deserves a fairly good rating. The common is medium grade.

Old Line Insurance.

Please tell me the meaning of "old line insurance."—Miss L. G.

An old line insurance company is one that writes an absolute contract, collects a fixed level premium, and accumulates the legal reserve.

NEW YORK BOND TRANSACTIONS

Wednesday, December 21, 1932.

Total sales, par value ..... $11,751,000 Total sales 1932 to date... $2,886,234,000
Year ago ..... 13,468,000 Total sales 1931 to date... 3,002,316,000

UNITED STATES GOVERNMENT LOANS.

Sales in thous.	Issue—	High.	Low.	Last.	Net chge.	Closing— Bid.	Asked.	Yield.	Dec. 22, 1932— High.	Low.
104	Liberty 3½s, 1932-'47	102.12	102.3	102.11+	.7	102.10	102.13	1.38	98.4	
1	Liberty 3½s, rce	102.7	102.7	102.7	+.26					
298	Liberty 4th 4¼s, 1933-'38	102.4	102.3	102.4	+ .1	102.3	102.4	.31	99.30	
44	U S Treasury 4¼s, 1947-'52	109.11	109.9	109.10+	.2	109.11	109.12	.46	109.10	
147	U S Treasury 4¼s, 1944-'54	105.26	105.20	105.24+	.1	105.7	105.10	3.45	101.10	
32	U S Treasury 3¾s, 1946-'56	103.28	103.23	103.28+	.3	103.27	103.28	3.42	100.00	
26	U S Treasury 3¼s, 1943-'47	101.22	101.16	101.16—	.3	101.18	101.20	3.38	99.26	
104	U S Treasury 3¼s, 1940-'43	101.27	101.25	101.27+	.3	101.26	101.28	3.18	99.12	
244	U S Treasury 3¼s, 1941-'43	101.26	101.22	101.23—	.3	101.26	101.28	3.00	99.24	
149	U S Treasury 3¼s, 1946-'49	98.28	98.19	98.27+	.3	101.22	101.24	3.14	94.17	
	U S Treasury 3s, 1951-'55	97.4	97.00	97.3 +	.4	98.26	98.27	3.25	88.30	
						97.00	97.4	3.18	86.29	

Note—Fractions on United States government bonds, including net changes, are quoted in thirty-seconds of 1 per cent.

UNITED STATES TREASURY CERTIFICATES AND NOTES.

Issue and maturity— Bid. Asked. Yield

	Bid.	Asked.	Yield
Notes, series A 3s, May 2 1934	103.8	103.10	.55
Notes, series B 2½s, Aug. 1, 1934	101.30	102	.87
Notes, series A 3s, June 15, 1935	102.30	103	1.72
Notes, series A 3¼s, Aug. 1, 1936	102.28	102.30	2.39
Notes, series B 2¾s, Dec. 15, 1936	101.4	101.8	2.45
Notes, series B 3s, April 15, 1937	101.24	101.26	2.55
Notes, series A 3¼s, Sept. 15, 1937	102.18	102.20	2.66
Certificates, A 3¼s, Feb 1, 1933	100.15	100.21	1.92
Certificates, TM 3¾s, March 15, 1933	100.51	101.1	— .79
Certificates, TJ 1¼s, June 15, 1933	100.10	100.14	+ .50
Certificates, TS 1¼s, Sept. 15, 1933	100.23	100.25	— .19
Certificates, TD ¾s, Dec. 15, 1933	100.21	100.23	— .01
	100.23	100.25	.17
	100.19	100.14	.30

UNITED STATES TREASURY BILLS [Discount Bills].

[Quoted by C. F. Childs & Co.]

Dec. 28, 1932	Bid. .25%	Asked. .05%
Jan. 1, 1933	.25%	.05%
Jan. 18, 1933	.25%	.05%
Jan. 25, 1933	.25%	.05%
	.25%	.05%

Feb. 8, 1933	Bid. .25%	Asked. .05%
Feb. 15, 1933	.25%	.05%
Feb. 22, 1933	.25%	.05%
March 1, 1933	.25%	.05%
	.25%	.05%

DOMESTIC.

No. thou.		High.	Low.	Close.
7	Abr & Strauss 5½s '43	88¾	86	86
5	Alb P Wrap 6s '48	26½	26½	26½
39	Alleg 5s '44	27¾	26½	27
19	do 5s '49	27¼	26¾	27
33	do 5s '50	21	20¾	20¾
6	Allis Ch 5s '37	10½	10	10
38	Am&FP 5s 2030	76¾	76½	76¾
1	Am B Sug 6s '35	32	31	31
52	AmIGCh 5½s '49	30	30	30
2	Am Int 5½s '49	71½	71	71
3	AmMetal 5½s '34	76¾	76¾	76¾
23	AmSmelt 5s '47	65	65	65
5	AmSRef 6s '37	84¾	81	83
10	AmT&T 5½s '43	105¼	104¾	105½
17	do col 5s '46	108¾	108¾	108¾
33	do 5s '60	106¼	106¼	106½
19	do 5s '65	105¾	105¼	105¾
1	do cvt 4½s '39	105½	105	105
5	AmWW&E 6s '75	106	106	106
7	do 5s '34	61	61	61
1	AnyCNit 7s '45	91½	90¾	90¾
1	Ann Arbor 4s '95	3	3	3
216	ArmDel 5½s '43	20	20	20
193	Arm 4½s '39	75	73¼	75
3	Asso Oil 6s '35	80	78	80
6	AT&SF cv 4½s '48	104	103	103
25	do gen 4s '95	90¼	90	90¼
25	do adj 4s ai '95	93¼	92¾	93¼
5	do Tr Sh L 4s '58	92	84	84
1	do 4½s CA '62	92	92	92
5	AtlAC&L 5s '44	96¼	96¼	96¼
10	AtlCLine 1st 4s '52	71	67	71
8	do L&N 4s '52	72	72	72
10	do 4½s '64	46¾	45	45
1	AtlA&Dan 1st 4s '48	50	50	50
9	AtlG&WI 5s '50	37	36	37
5	AtlRef deb 5s '37	101¼	101	101¼
9	B&O rfr 6s '95	37¼	35½	35½
8	do 1st 5s '48	81	81	81
15	do rfg 5s '95	31½	32	32
20	do 5s 2000 D	33½	32¼	32¼
97	do 4½s '33	62	61	61½
21	do 4½s '33 sta	58	57¼	57¾
23	do cvt 4½s '60	25½	24¾	24¾
23	do gold 4s '48	76¾	75¾	76¼
3	BellTPa 5s B '48	108½	108	108
11	do 5s C '60	109	108½	109
12	BeneILoan 6s '46	83½	83	83
8	BethStl rfg 5s '42	85¾	83¾	83¾
39	do p m 5s '36	94¼	94	94
30	Binz&B db 6½s '50	15½	15½	15½
13	Boston&Me 5s '67	63¼	63	63¼
6	do 4½s J '6s	60	60	60
1	do 5s '55	63¼	63¼	63¼
4	BrkEd 5s '52	107	107	107
34	BrkMTran 6s '68	90¾	90	90¼
8	BrkUEl 1st 5s '50	84	81¾	84
1	BrkUGas 6s '47	116½	116½	116½
1	do 1st 5s '45	109¾	109¾	109¾
22	do 5s '50	102¾	102	102¾
3	do 5s '57	102¾	102	102¾
1	Buf G E 4½s '81	104¾	104¾	104¾
12	do 4½s '57	33½	31½	31½
8	Bush Ter 4s '52	71	70¾	71
10	BushTBldg 5s '60	70	69¾	70
2	Cal Pet 5½s '38	95½	95¼	95¼
13	Can Nat Ry 4½s '51	84¾	84¼	84¼
3	do 4½s '54	84¼	84	84
1	do 4½s '56	84½	84½	84½
7	do 4½s '57	84½	84¼	84½
7	do 4½s '68	84½	84	84½
2	do 4½s '55	87¾	86¾	87¾
8	do 5s '69 Jul	90¾	90	90¼
11	Can Nor 7s '40	100¾	100¾	100¾
6	do 6½s '46	100¾	100¾	100¾
7	do 4½s '53	96¾	96¾	96¾
22	do 4½s '60	80¾	80¾	80¾
29	do deb 4s per	76¾	76¾	76¾
7	Caro C&O 6s '52	67¾	66½	66½
1	CenofGa 5s '59C	5	5	5
5	do con 5s '45	16¼	14	14¼
2	CenIndGas 5s '57	105½	105½	105½
1	CenIllE&G 5s '51	72¾	72¾	72¾
17	CenPas 5s '60	55	55	55
11	CenRRNJ 5s '87	78¾	77¾	78¾
2	Cen Steel 8s '41	93¼	93	93
2	Certainteed 5½s '48	34½	34½	34½
5	ChesCorp 5s '47	66¾	66	66
2	C&O con 5s '39	104¾	104¾	104¾
13	do gen 4½s '92	99¾	99¼	99¾
10	do rfg 4½s '93 A	82¾	82¾	82¾
30	do rfg 4½s '95	83	83	83
18	CB&Q 4½s '77	80	79½	80
33	do gen 4s '58	90¼	90	90¼
10	do 4s ill '40	94	94	94
12	do 3½s ill '49	89¾	89¼	89¼
3	C&EI 6s '51	13	13	13
16	CGW 4s '59	35	34¾	34¾
5	CI&L 1st 5s '66	15¾	15	15
3	CLS&E 4½s '69	95¾	95¾	95¾
54	C1MASPP 5s '75	15¼	14¾	15
105	CMSP&P adj 5s 2000	4¼	4	4
26	do rfg 5s 2037	54¼	54¼	54¼
1	do gen 5s '87	50	49¾	50
1	do deb 5s '33	52	52	52
95	do cv 4½s '49	11¼	10¼	11
9	do 4½s 2037	16½	16¾	16½
10	do gen 4s '87	16¾	15¾	16
8	do gen 5½s '87	41	41	41
6	CRI&P 4½s '52A	36¼	36¼	36¼
9	do cvt 4½s '60	21¼	21	21
11	do gen 4s '88	12¾	11¼	11½
28	do rfg 4s '34	23½	22¾	22¾
2	CSI&NO 5s '51	75	75	75
1	ChiUnSta 4½s '63C	112½	112¼	112¼
66	do 5s '63 B	103	101¾	103
1	do 5s '44	101	101	101
71	do 4½s '63 A	98	97	97¾
3	C&WI 5½s '62	70	68	68
2	ChicTerR 5s '54	65	65	65
20	ChileCon 5s '47	38¼	38	38
10	CinnGAE 4s '65	97¾	97¾	97¾
21	CCC&StL 4½s '77E	41¼	40½	40½
2	do gen 4s '93	75	75	75
2	ClevUTer 5½s '72	71	71	71
18	do 4½s '77	68	68	68
1	Col&S 1st 4½s '35	75½	75½	75½
2	ColGAE 5s '52 Apr	83¾	83¼	83¾
17	do 5s '52 May	84	84	84
24	do 5s '52 Nov	82¾	82¼	82¾
6	ColRyP&L 4½s '57	94¾	94¾	95
11	do 5½s '42	105	104½	105
3	ComCredit 6s '34	100	99¾	100
3	ComInvTr 5½s '49	99¾	99¾	99¾
3	ConnR&L 4½s '51 at	99¼	99¼	99¼
2	do 4½s '53	99¾	97¼	97¼
4	Con Coal 5s '50	84¾	84¾	84¾
4	ConGNY 5½s '45	106½	106½	106½
12	do 5s '57	103½	103½	103½
86	do 4½s '51	100	99¾	100
2	ConGasChi 5s '36	103½	103½	103½
3	ConsumPw 5s '52	105	105	105
7	Container 5s '43	15¾	15½	15¾
2	CornPr ef 5s '34	103½	103½	103½
6	CrownCork 6s '47	90¼	90	90
13	CrownWil 5½s '51	65	64	64
3	CubaNRys 5½s '42	16	15½	16
1	CubaRR 5s '52	25	25	25
5a	CubaCPy 6s '50	1	1	1
3	CubDS 7½s '44 c st	1¾	1¾	1¾
3	CubeyT&T 5s '37	106¾	106¾	106¾
4	DelL&Hud 5½s '37	85¾	85¾	85¾
8	do rfg 4s '43	77	76¾	76¾
1	DelP&L 4½s '69	95½	95¼	95½
2	do 4½s '71	100	100	100
1	D&RG 4½s '36	35	35	35
12	do con 4s '36	33½	32½	32½
11	D&RGW g 5s '55	12	12	12
10	DetEd 5s '49 A	101½	101½	101½
25	do 5s '52	101¾	100¾	101¾
7	do 5s '55	101½	101½	101½
10	do 4½s '61 D	101¼	101¼	101¼
10	do 5s '62 C	97¼	97	97¼
35	DodgeBr db 6s '40	89	88¾	89
1	DoldDarP 6s '42	65	65	65
5	DoldJarP 6s '37	101	101	101
9	DuqLt 4½s '57A	104¾	104½	104¾
5	ECubaSug 7½s '37	21	21	21
20	ETenV&G c 5s '56	83	83	83
13	Erie r&i 5s '67	22¾	22	22¾
3	do rfdi 5s '75	22¾	22	22½
4	Erie cvt 5s '53A	31¼	31¼	31¼
14	Fisk Rub 8s '41	50½	50	50
16	FlaFCst 5s '74 cfts	2¾	2¾	2¾
1	FondaJ&G 4½s '52	4	4	4
2	do 4½s '53	69¾	69¾	69¾
2	do 4½s '82	15	15	15
3	FreSt&M 6s '33	65¼	65¼	65½
2	GenCab 5½s '47	54¾	54¾	54¾
2	GenME 6s '37	102¼	102¼	102¼
17	GenMAe 6s '37	59	59	59
1	GenStCast 5½s '49	40	40	40
8	GenThEq 6s '40	2	2	2
5	GoodrchRF 6½s '47	78	78	78
30	do 6s '65	46	45	46
29	GoodyrT&R 5s '57	80	79	80
1	Gr Rap&Ind 4½s '61	83¾	83½	83¾
6	Gr Trk Rv Can 7s '40	100¾	100¼	100¾
20	do 6s '36	98¾	98¾	98¾
50	Gt Nor Ry 7s '36 A	60½	59¾	60
3	do gen 4½s '76 D	39¾	39½	39¾
2	do 4½s '77 E	40	40	40
1	Gulf M&N 5s '50 C	29	29	29
5	Havana Elec 5s '52	19½	19½	19½
50	HousOilTex 5½s '40	51½	50	50
6	Hudson Coal 5s '62A	34	32	32
13	Hud&M 6s inc&s '57	55	51½	52
1	Ill Bell Tel 5s '56	106¾	106¾	106¾
11	Ill Cent 6½s '36	65¼	65¼	65¼
10	do 4½s '66	35	34	34½
2	do 4½s '55	53¾	53¾	53¾
1	do col tr 5½s '53	57	57	57
13	IC&CSL&Nor 5½s '63A	40	40	40
5	do 4½s '63 C	36½	36½	36½
1	Ill Stl deb 4½s '40	102	102	102
31	Inter R Tran 7s '32	56½	53¾	56
22	do 6s '32	15	15¾	16
13	do rfg 5s '66	16	16	16
10	Int Cement 5s '48	43¾	40¼	42½
1	Int Gt Nor adjus '52	55	55	55
14	do 1st 6s '52	3¼	3¼	3¼
1	do 5s '52	18½	17	17¼
1	do 5s '56 C	17	17	17
1	do 4½s CA '56	11¾	11¾	11¾
44	Int Hydro El 6s '44	40	38	39
2	Int Mer Mar 6s '41	40¼	40	40¼
10	Int Pap rfr5s '55 A	14¼	14	14
3	do cvt 5s '47 A	38½	38½	38½
7	IntRys C Am 5s	72	40½	40
54	Int T&T cvt 4½s '39	33	30	30½
24	do deb 4½s '52	23½	22¾	23½
24	do deb 5s '55	27	26	26¾
6	Inv Ea 5s '48B ww	83	83	83
4	KC Mt&Mem 4½s '60	46½	46½	46½
11	KC PwLt 4½s '61	103¼	103	103
1	K C Sou rfg 5s '50	44	44	44
1	do 1st 3s '50	55	55	55
23	KC Therm 1st 4s '60	90½	89¾	90
10	Kes Gas&E 4½s '80	91¼	91¼	91¼
5	Kendall 5½s '48	85	85	85
17	GenMAe 6s '37	54¾	54¾	54¾
1	GenStCast 5½s '49	40	40	40
8	GenThEq 6s '40	2	2	2
5	GoodrchRF 6½s '47	78	78	78
30	do 6s '65	46	45	46
29	GoodyrT&R 5s '57	80	79	80
1	Gr Rap&Ind 4½s '61	83¾	83½	83¾
6	Gr Trk Rv Can 7s '40	100¾	100¼	100¾
20	do 6s '36	98¾	98¾	98¾
50	Gt Nor Ry 7s '36 A	60½	59¾	60
3	do gen 4½s '76 D	39¾	39½	39¾
2	do 4½s '77 E	40	40	40
1	Gulf M&N 5s '50 C	29	29	29
5	Havana Elec 5s '52	19½	19½	19½
50	HousOilTex 5½s '40	51½	50	50
6	Hudson Coal 5s '62A	34	32	32
13	Hud&M 6s inc&s '57	55	51½	52
1	Ill Bell Tel 5s '56	106¾	106¾	106¾
11	Ill Cent 6½s '36	65¼	65¼	65¼
10	do 4½s '66	35	34	34½
2	do 4½s '55	53¾	53¾	53¾
1	do col tr 5½s '53	57	57	57
13	IC&CSL&Nor 5½s '63A	40	40	40
5	do 4½s '63 C	36½	36½	36½
1	Ill Stl deb 4½s '40	102	102	102
31	Inter R Tran 7s '32	56½	53¾	56
22	do 6s '32	15	15¾	16
13	do rfg 5s '66	16	16	16
10	Int Cement 5s '48	43¾	40¼	42½
1	Int Gt Nor adjus '52	55	55	55
14	do 1st 6s '52	3¼	3¼	3¼
1	do 5s '52	18½	17	17¼
1	do 5s '56 C	17	17	17
1	do 4½s CA '56	11¾	11¾	11¾
44	Int Hydro El 6s '44	40	38	39
2	Int Mer Mar 6s '41	40¼	40	40¼
10	Int Pap rfr5s '55 A	14¼	14	14
3	do cvt 5s '47 A	38½	38½	38½
7	IntRys C Am 5s	72	40½	40
54	Int T&T cvt 4½s '39	33	30	30½
24	do deb 4½s '52	23½	22¾	23½
24	do deb 5s '55	27	26	26¾
6	Inv Ea 5s '48B ww	83	83	83
4	KC Mt&Mem 4½s '60	46½	46½	46½
11	KC PwLt 4½s '61	103¼	103	103
1	K C Sou rfg 5s '50	44	44	44
1	do 1st 3s '50	55	55	55
23	KC Therm 1st 4s '60	90½	89¾	90
10	Kes Gas&E 4½s '80	91¼	91¼	91¼
5	Kendall 5½s '48	85	85	85
17	KenRCoal 6s '46	66	64	64
15	Lac Gas 5½s '53	62¾	62	62
11	do 5s '60 D	62¾	62	62
12	Laut Nitra 6s '41	2¾	2¾	2¾
10	LehValCoal 5s '33	72½	72	72
2	Leh Val 5s 2003	39	39	39
4	do con 4s 2003	32	31¾	32
1	Liggett & M 7s '44	121¾	121¾	121¾
5	do 5s '51	108	108	108
22	Loew's Inc 6s '41	81	80¾	81
2	Lorillard Co 7s '44	114	114	114
5	do 5s '51	96¾	96¾	96¾
2	Lou & Ark 5s '69	29½	29	29½
3	Lou Gas & El 5s '52	104¾	104¾	104¾
11	Lou&N rfg 5½s 2003	65½	64½	64½
3	do 5s M ht '52	81¾	81¾	81¾
3	ManSur 7½s '42 stp	5	5	5
12	Manhat Ry 4s '90	27	25¾	27
3	Mkt St Ry 7s '40	72¼	72¼	72¼
9	McK&Rob 5½s '50	34½	33¾	33¾
2	Met Ed 5s '53	92	91¾	92
48	MidvaleSteel cvt 5s '36	94	93½	93½
2	MilER&L 1st 5s '61B	76½	76¾	76¾
4	do 5s '71	76½	76	76½
1	M&StL con 5s '34	2¾	2¾	2¾
6	MSP&SSM 5½s '78	50¾	50	50
5	do gtd 5s '38	41	38	38
1	Mont Pw 5s '37	39	35½	36
1	Mont Pw 5s '62 D	58¾	58½	58½
1	Montgl Tr col 5s '41	82¾	82¼	82½
1	Mor&Essex 4½s '55	70	70	70
1	do 3½s 2000	69	69	69
1	Nassau El con 4s '51	50¾	50¾	50¾
37	Nat Dairy 5½s '48	85½	84¾	85¼
2	Nat Steel 5s '56	78¾	78¾	78¾
2	Newberry 5½s '40	80¼	80¼	80¼
1	N Ene T&T 5s '52	109¼	109¼	109¼
3	do 4½s '61 B	104¾	104¾	104¾
22	NJ Pow&Lt 4½s '59	93¼	93	93¼
2	N O PubSvc 5s '52A	60	60	60
10	do 5s '55 B	55¼	55¼	55¼
11	N O TexP 5½s '54	58½	58½	58½
2	do 5s '35 A	20	20	20
2	do 5s '54 B	20¼	20¼	20¼
17	NYC deb 6s '35	51¼	51¼	51¼
25	do rf&imp 5s 2013	41	40	40
5	do conv 4s '98	60	59	59
29	NYC&HR4½s 2013 A	38	37	37¾
9	do deb 4s '34	67	66¼	66¼
50	do 4½s 2013	57	57	57
1	do 4s '42	66	66	66
12	do rfg 4½s '97	75¼	74½	74½
6	do L3 col tr3½s '98	67	66	66
18	do 5½s '74 A	15	15	15
20	do 4½s '78 C	13½	12¾	13
1	do 4½s '37	66½	66½	66½
3	N Y Dock 5s '38	38½	37¾	37¾
31	NY Edis rfg 6½s'41	111¼	110	111¾
13	do 5s '51 C	106¾	106¼	106¼
6	do 4½s '64 B	106¾	106¾	106¾
4	NY GEH&P 5s '49	101¼	101¼	101¼
6	NYNH&Hcvt deb6s'48	77¾	77¼	77¾
54	do 1st&rfg 4½s '67	60¼	59	59½
6	do deb 4s '56	58	58	58
1	do deb 4s '57	36¾	36¾	36¾
2	do ConRy4s '53A&O	40	40	40
12	NYO&W rfg 4s '92	50¾	49¾	49¾
37	NY Ry inc 6s '65	5	5	5
1	NY&R G rfg6s'51A	101½	101½	101½
3	NY St Rys 6½s cfts	1¾	1¾	1¾
5	do 4½s '62 ctf	1¾	1¾	1¾
2	NY Steam 5s '56	102½	101¼	102½
27	NY Tel gen 4½s '39	104½	104¼	104¾
1	NY TrapRock 6s '46	55	55	55
1	NYW&Bost 4½s '46	43	43	43
11	Niag Shrs 5½s '50	60	60	60
1	NL&O Pw 5s '55 A	102½	102½	102½
1	Nor&Sou 5s '61	25	25	25
27	Nor & W con 4s '96	68	67¾	67¾
8	do div 4s '44	98¼	98¼	98¼
1	No Am Cem 6½s '40	20	20	20
30	No Am Co 5s '61	84	83½	83½
9	NoAmEd 5s

HOG PRICES DIP TO RECORD LOW; CATTLE HIGHER

Top Carlot of Swine Bring $3.10.

Hog prices sank to new low levels again yesterday. Light weights were hit hardest on the break, the extreme top for full carload lots going down 15c to $3.10, the lowest since December, 1878. The average also made a new low of $2.90.

Six weeks ago top hogs sold up to $4 and the average at that time was $3.80. Not since Aug. 26 have top hogs sold up to $5. The top in 1932 at $5.55 was made the middle of July.

Light hogs declined 10@15c yesterday, with most of the medium and heavy butchers steady to 10c lower. Better action was found in the later rounds and the break was halted, but nothing in the attitude of buyers indicated that a recovery was probable for later this week. Returns from the hog for the producer have been cut more than 40 per cent since July. A carload of hogs valued at $1,150 at the high point of the year, when average costs were up to $5, sells now at $650.

Cattle Continues Rise.

Light steers and yearlings swung upward 25c more yesterday to the highest point in 10 days. Prices have registered gains of 50@75c since last week's close. Yearlings averaging 1,035 lbs from the same feed lots that the 37 cattle were billed from Tuesday topped the market at $7.25, showing an advance of 55c over a week ago.

Some medium and heavy cattle, particularly those of plain quality, moved slowly and in the main were no better than steady for the day. However, a smaller proportion of the supply of beef cattle yesterday had to go below the $5 line.

Prime 1,270 lb steers at $7.15 topped for this weight yesterday. Some choice 1,442 lb averages brought $6.60 while some 1,636@1,737 lb beeves sold at $5. Heifers sold strong to higher again and were in good demand, but beef cows barely retained the previous day's levels. Calves dipped sharply, showing 75c loss in two days.

Although gains have been made in the last few days cattle prices are still unevenly $2.00@3.50 under the high point of the year with the average showing 37 per cent loss, which is equivalent to about $500 on a carload.

Lambs Break 25c.

Lambs declined 25c in value yesterday and the clearance was slow on this basis. Eastern buying was at low ebb and local houses showed less interest in available offerings. City butchers handpicked a few natives up to $6.35, while packers bought the bulk of high quality fed westerns at $6.15 and under. Yearling wethers cashed at $5.25@5.50, with yearling ewes for slaughter at $4.75. Old ewes brought $2.75.

Hogs at 63 Year Low.

Kansas City, Kas., Dec. 21.—(AP)—After some sales had been made here today at the lowest levels in sixty-three years, the hog market strengthened and a top price of $2.80 a hundredweight was paid. Earlier sales had been at $2.65 to $2.75, a decline of 10 cents a hundredweight from yesterday's prices.

CHATFIELD TRUST TO PAY DIVIDEND OF 15 PER CENT

Judge Hugo M. Friend of the Circuit court yesterday entered an order authorizing Receiver H. C. Vernon of the Chatfield Trust and Savings bank to pay a dividend of 15 per cent to depositors. The total to be paid is $40,641. The bank was closed on June 22, 1932.

Frank Karel, receiver for the Lyons State bank of Lyons, Ill., reports that the bank is paying a dividend of 5 per cent. A dividend of 15 per cent was paid last year.

MARKET SUMMARY

NEW YORK STOCKS — Irregular. Tobacco shares easy.

CHICAGO STOCKS—Steady. Price changes small.

NEW YORK BONDS — Irregular. United States governments firm.

FOREIGN EXCHANGES — Steady. Sterling firm.

WHEAT—Irregular, despite eastern longs unloading. Liverpool sells at new low.

CORN—Lower. Trade small.

CATTLE—Strong; 50@75c higher last three days, top steers, $7.25; bulk, $5.00@7.00; average, $6. Receipts light.

HOGS—Weak. Light, 10@15c lower, others steady to 10c lower. Top, $3.10; average, $2.90; bulk, $2.80@3.00. New low since 1878.

COTTON—Lower. Trade demand declines.

SUGAR—Steady. Cuban support.

COFFEE—Higher. Trade buying.

PRODUCE—Butter and eggs lower.

Heavy Gasoline Taxes Cut Use, Sale of Autos

BY SCRUTATOR.

Even the broadest system of sales taxes, when the rates are made excessive, can defeat its purpose. Eventually such taxes reach the point of diminishing returns as taxpayers reduce or abandon use of the commodity taxed, resort to substitutes, or buy the commodity as surreptitiously produced and "bootlegged."

One of the best examples of this process is afforded by the kindred automobile and oil industries. Most of the states and the federal government heretofore have regarded the broad use of automobiles in this country as furnishing an inexhaustible source of income. So the various states have imposed taxes on gasoline ranging from 2 to 6 cents a gallon and the federal government has added a tax of 1 cent a gallon.

Gasoline Heavily Taxed.

As the result of these combined levies, gasoline is one of the most heavily taxed of all domestic products. In percentage of selling price, minus taxation, the taxes range from about 25 to 75 per cent. The fact that these heavy taxes have reached the point of diminishing returns is indicated by data made public by the internal revenus department, which administers the federal tax collection, and the National Association of Finance Companies, whose members finance a large part of automobile sales.

While the gasoline tax of 1 cent a gallon imposed by the government is only a fraction of taxes levied by the states, it has failed to accomplish its purpose as a revenue producer to nearly the extent that was anticipated. In fact, the tax is falling 25 per cent below the estimate of congress that it would produce around $136,000,000 a year. It is the contention of leaders of the oil industry that the tax has bred a new "bootlegging" industry through which much illicit gasoline is manufactured and distributed.

Checks Use of Autos.

However, the data collected by the automobile finance companies indicate that the combined state and federal taxes on gasoline, coupled with the government tax on lubricating oil, tires, and motor accessories and the state license fees has tended definitely to discourage the use of automobiles. Moreover, the figures show that this is taking place beyond the effects that may be assigned to general depression.

These figures show that gasoline taxes, which in times of prosperity had little apparent effect on the registration of motor vehicles, have since the end of 1929 definitely checked the use of automobiles and motor trucks in every state. Moreover, the decline in registrations has been most severe in the four states which impose a tax of 6 cents a gallon.

Higher Tax, Fewer Cars.

In the five states imposing a 2 cent tax the number of registrations, which has increased rapidly from 1926 to 1929, made only a slight increase in the following two years. In the eleven states levying a 3 cent tax registrations held practically constant in 1930 and declined in 1931. In the seventeen states imposing a 4 cent tax registrations held level in 1930 but declined more rapidly in 1931. In the 5 cent gas tax states registrations started to decline in 1930 and dropped more precipitately last year. In the 4 cent gas tax states registrations in 1931 were only 87 per cent of those in 1929 and fell below the level of 1927. The effect of taxation is even more graphically shown in the fact that registrations in the 2 cent gas tax states increased 1.8 per cent in two years, 1930 and 1931, while those in the 6 cent group fell more than 13 per cent in the same period.

"Our survey has convinced us that thousands of motorists could not afford to operate their cars during the depression," C. C. Hanch, general manager of the association, says. "Other thousands of potential car owners have had to deny themselves the use of an automobile largely because of the high cost of upkeep. The numbers thus affected are nearly proportional to the size of the gas tax."

WHAT STOCKS DID

YESTERDAY'S AVERAGES.

	High.	Low.	Last.	Net chge.
25 railroads	21.63	20.29	20.41—	.44
25 industrials	91.02	89.42	90.18+	.28
250 stocks	56.02	54.85	55.29—	.08

ISSUES TRADED IN.

	Wednesday.	Tuesday.
Advances	156	90
Declines	295	401
Unchanged	202	172
Total issues traded in	653	663

MARKET LEADERS.

ADVANCES.

Allied Chem & D	½	Kern Tob B	⅝
Am Can	⅜	United Aircraft	¼
Aviation Corp	⅛	United Gas Imp	¼
Case	⅝	U. S. Steel	⅛
Colum Gas & El	⅜	Do pfd	1⅛
Montgomy Ward	⅛	Woolworth	⅛

DECLINES.

Am Tel & Tel	⅛	Gotham Silk H	2⅝
Am Tob B	1⅜	Int Tel & Tel	⅝
Anaconda	⅛	Kennecott	⅝
Atch T & S F	⅝	N Y Central	1⅛
Canadian Pacific	⅛	Penn R R	⅝
Chrysler	⅛	Pullman	⅛
Del Lack & West	⅝	Sears Roebuck	⅝
Gen Electric	⅛	Southern Pacific	⅛
Gillette	⅛	Union Pacific	⅛

Product Wanted

One of our clients, a mid-western manufacturer, of a machine specialty selling to the machine tool, agricultural implement, material handling and oil field machinery field wishes to communicate with responsible parties interested in the projection of a similar product in the machinery field.

Our client is nationally known, with a research engineering staff, complete manufacturing facilities and a small but outstandingly successful sales organization . . . able to take over entire manufacturing and marketing of such a product on a royalty basis. Interested parties may write us, in confidence, attention Mr. A. J. Spoerl who will arrange for interview.

The Cramer-Krasselt Co., Advertising
Milwaukee, Wisconsin

How the $82,000,000 Spent by the Department of the Interior in 1932 Was Divided

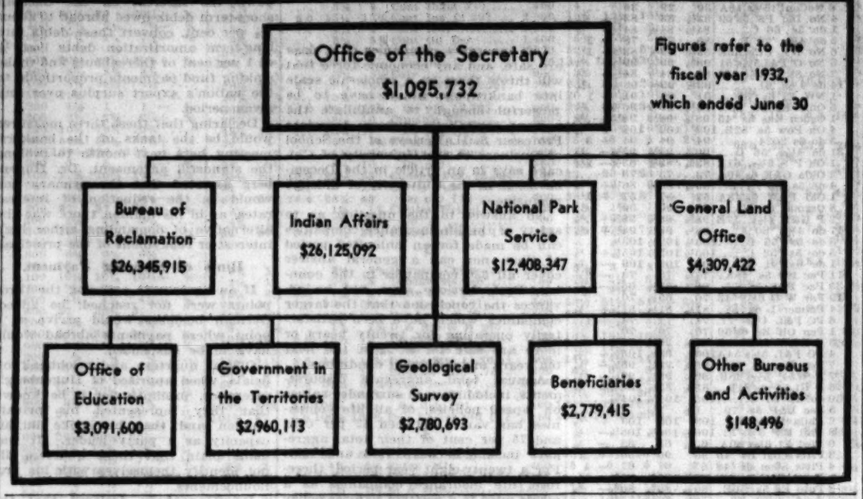

Gruhl Heads No. American Light & Power

BY THOMAS FURLONG.

Edwin Gruhl, president of the North American company, yesterday became president of the North American Light and Power company. He succeeds Clement Studebaker Jr., who died recently, and his election means the taking over of the company's management by the North American interests. Another North American man, F. W. Doolittle, was made a director to succeed Mr. Studebaker. For several years the company has been jointly controlled by the North American, Insull, and Studebaker interests.

Since the collapse of the Insull investment company structure the North American company has been steadily increasing its stock interest in North American Light and Power. Its holdings are now reputed to be approximately 48 per cent of the outstanding voting shares.

Promote H. L. Hanley.

Henry L. Hanley was named president of the Illinois Light and Power company, the principal subsidiary of North American Light and Power. Mr. Hanley has been executive vice president of the concern, having been with the company since its organization in 1923.

Directors of Illinois Power and Light also authorized the declaration of the regular quarterly dividends of $1.50 a share on the 6 per cent preferred and the $6 preferred stocks. The payment on the 6 per cent stock is payable Jan. 2 to stockholders of record Dec. 23. The $6 stock payment will be distributed Feb. 1 to stock of record Jan. 10.

See No Policy Change.

It is not expected that the entrance of the North American Peoples into the active management of North American Light will result in any material change in the latter company's policy.

North American company has had an important voice in the direction of the company's affairs for several years. In recent years its stock holdings have averaged approximately 40 per cent of the outstanding voting shares. Middle West Utilities company held approximately the same amount. The Studebaker interests held the balance of power with holdings of approximately 12 per cent.

The policies of the company were directed by a voting trust of three members, one representing North American, one representing the Insull interests and Mr. Studebaker acting as the third member.

The recent increase in North American company's holdings is understood to have been made through open market purchases. Whether the Studebaker group has disposed of any of their shares is not known, but it is understood that Middle West Utilities still holds intact its 40 per cent stock interest. In recent months North American men have been elected to replace Insull representatives on the board of directors.

Wisconsin Crepe Mills Have Orders for 3 Months

Neenah, Wis., Dec. 21.—[Special.]—Announcement was made to employés of the crêpe wadding mills of the Kimberly Clark corporation today that enough orders are booked to keep these units in practically full operation for the first three months of 1933.

SABATH FATHERS PLAN TO OBTAIN R.F.C. WORK LOANS FOR CHICAGO

Washington, D. C., Dec. 21.—(AP)—An amendment to provisions of the Reconstruction Finance corporation allowing states and municipalities to borrow money from the body even if the projects planned are not self-liquidating and do not call for immediate direct taxation was introduced today by Representative Adolph J. Sabath of Chicago.

Representative Sabath said the amendment would enable many municipalities to begin public works construction. Chicago, he pointed out, could thus borrow $43,000,000 for sanitary district improvements, erection of bridges linking the outer lake drives and construction of a county hospital.

CITIES SERVICE PROFIT DECLINES IN NOVEMBER

Cities Service company reported for November earnings after preferred dividends but before reserves of $1,051,913, as compared with $1,514,636 for the same month last year.

Gross last month amounted to $2,711,080, as against $3,312,399 a year previous, while net after interest, etc., was $1,668,738, against $2,128,102.

For the twelve months ended Nov. 30 the amount available for common dividends and reserves was $14,052,046, as compared with $16,150,326 for the preceding twelve months.

BRITISH DECISION ON EXPORT GRAIN HITS U. S. PORTS

LONDON, Dec. 21.—(AP)—A decision regarded by grain traders as a distinct blow at United States ports and elevator organizations which have handled Canadian wheat was returned today by British customs authorities.

The ruling established that if Canadian wheat shipped to the United Kingdom market is to get the new British tariff preference of 6 cents a bushel is must be consigned to a point in the United Kingdom before it leaves the dominion.

Proposes Bill in Senate to Allow Oil Co-operation

Washington, D. C., Dec. 21.—(AP)—Senator McGill [D., Kas.] today introduced in the senate the McKeown bill to permit interstate compacts between oil producing states, correlation of domestic production and limit of imports in proportion to domestic curtailment.

Governors of the New York Stock exchange yesterday voted to remain open Saturday. The action followed a similar decision by the Chicago Board of Trade. Both markets, however, and other principal security and commodity exchanges throughout the country will be closed next Monday, following Christmas day. Several of the smaller commodity markets have voted to close both Saturday and Monday. The Chicago live stock market will remain open both days.

The Fair Omits Dividend on 7% Preferred

The board of directors of the Fair at a meeting yesterday voted to omit the quarterly dividend on the preferred stock of the company. Previously the Fair has been paying $1.75 quarterly on the preferred stock. The action was attributed to prevailing business conditions which have reduced the company's income.

Hibbard, Spencer, Bartlett & Co. have informed stockholders that the company will pay 10 cents a share on Jan. 27, Feb. 24 and March 31, 1933. Dividends are to be paid to the stockholders registered on the books of the corporation at the close of business on the last Friday preceding the date of payment.

Gold Dust corporation declared a quarterly dividend of 30 cents a share. This marked the second reduction in the quarterly rate this year, the payment in May and subsequently being 40 cents a share, compared with previous quarterly distributions of 62½ cents a share, made since 1929 when the initial payment was made. Total payments in the calendar year 1932 were $1.82½ a share, against $2.50 in 1931. The current dividend is payable in February.

Directors of U. S. Smelting, Refining and Mining company declared the regular quarterly dividend of 25 cents a share on the common stock, payable Jan. 14 to stock of record Dec. 30.

Otis Elevator company declared a dividend of 25 cents on common stock, payable Jan. 16 to stock of record Dec. 30. A similar payment was ordered three months ago.

Directors of Kansas City Southern railway declared a quarterly dividend of 50 cents on preferred stock, payable Jan. 16 to stock of record Dec. 31.

STOCKS DECLINE ONLY FRACTIONS ON BAD REPORTS

Steel, Rail, and Beer News Unfavorable.

BY FRED HARVEY.
[Chicago Tribune Press Service.]

New York, Dec. 21.—Prices on the share exchange continued to sag today. An unfavorable Iron Age report on conditions in the steel industry, advance estimates indicating another slight decline in the weekly carloadings total, and displeasure over the delay on the beer bill — passed after the close of business — were other detrimental influences.

Selling, as on other days of the current decline, went on at a slow irregular pace and few of the more active trading issues lost more than a point on the day. The so-called pivotals held their losses to the narrowest fractions in a week or more.

General Motors, for instance, was never more than an eighth of a point below its previous close and recovered even this small loss before the final gong. General Electric's range was three-eighths of a point and the finish found it showing a drop of only ⅛. American Can finished ⅛ higher after dipping ¼ below the line.

Steel Issues Gain.

Even the United States Steel issues, which have been under pressure on fears of the corporation's preferred dividend and the general slump of operations in the industry, held close to their previous levels, both registering slight improvement in time for the overnight record.

The report on electrical production for the week ended Dec. 17, showing the biggest upturn in three years, helped the utility shares and the final records showed in this group at the front of the procession with more than its share of plus signs, modest as they were.

Peoples Gas of Chicago chalked up a gain of more than a point and Consolidated Gas, Pacific Gas, Columbia, and others finished better. Public Service and Standard Gas just about broke even.

American Telephone, drum major of the division, had been widely tipped for a move today, and, while the rumor probably kept the bears at a respectful distance, the stock showed no ambition whatever and wound up a trifle below its starting point.

Rails Sell Lower.

The rails found the going slippery as usual. New York Central gave up more than a point and Atchison, Southern Pacific, and Missouri Pacific finished anywhere from a fraction to a point behind.

Rumors of further receiverships in the wake of that of Central of Georgia and the deadlock in the Chicago wage conference blocked the line for this group.

Oils, chemicals, and amusement groups were sluggish and narrow.

DROPS REINS

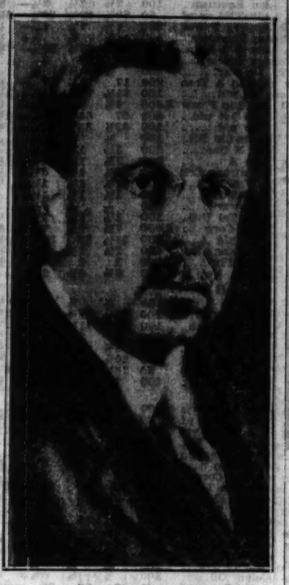

ALBERT H. WIGGIN.

Cold Weather Boosts Use of Electricity

Cold weather last week was responsible for a sharp increase in the demand for electricity and as a result production in the Chicago district made the best showing of any week this year compared with last year, with the exception of a week in February.

The output for the Chicago district for the week of Dec. 17 was 101,351,000 kilowatt hours, compared with 105,468,000 kilowatt hours in the corresponding week last year, according to the Commonwealth Edison company. This was a decline of 3.9 per cent from the corresponding week last year.

This was the second consecutive week that the electricity output was the highest it has been for the current season.

In addition electric power production throughout the country rose sharply for the week, according to the National Electric Light association. The advance reported was substantially larger than in the years 1931, 1930, or 1929.

Production last week was 1,563,384,000 kilowatt hours, a gain of 44,462,000 hours over the preceding week. The figure, however, was 6.7 per cent under last year.

For the Atlantic seaboard as a whole, however, the improvement was marked, for it was 3.7 per cent under 1931, against 7.4 per cent a week previously. The central industrial region was within 8.2 per cent of the previous year, against a divergence of 11.1 per cent in the previous week. The Pacific coast was 5.9 per cent under 1931, compared with 7.7 per cent in the preceding week.

ALBERT WIGGIN RETIRES AS HEAD OF CHASE BANK

Will Retain Place on Board of Directors.

New York, Dec. 21.—[Special.]—Albert H. Wiggin, head of the Chase National bank since 1911, announced today his decision to retire from this post as of Jan. 10, the date of the annual meeting of the bank. It is assumed that his successor, to be elected on the following day, will be Winthrop W. Aldrich, who now ranks next to Mr. Wiggin in the Chase management.

Giving as the principal reason for his retirement as chairman of the governing board the fact that he will be 65 years old on Feb. 21, Mr. Wiggin in his statement today to the executive committee of the bank said that the bank had under consideration a plan to retire all officers and employés at this age and that he was merely anticipating practical operation of the plan.

Keeps Director's Post.

Mr. Wiggin, however, will continue as a director and a member of the executive committee of the bank and will retain his post as chairman of the standstill committee on German short term credits. In this connection it was stated that he plans to sail next month to attend the meeting of this group to be held in Berlin on Jan. 30.

In his announcement Mr. Wiggin disclosed that John D. Rockefeller Jr. is the largest stockholder in the Chase, assuming this position through the merger of the Chase and the Equitable Trust company. Prior to that time Mr. Wiggin was the largest stockholder in the Chase. Mr. Aldrich, now vice president of the governing board of the Chase, was president of the Equitable Trust company. He is a brother-in-law of John D. Rockefeller Jr. and is considered a representative of the large Rockefeller interests in the bank.

Retirement a Surprise.

Although reports of Mr. Wiggin's intentions to retire have been heard in Wall street for several months, his decision apparently came as a surprise even to a number of close associates. Only two weeks ago one of the highest officials of the Chase denied that there was any truth in these reports.

The executive committee of the bank, after receipt of Mr. Wiggin's letter, paid tribute to his leadership in the bank's affairs, pointing out that when he became president in 1911 the capital, surplus, and undivided profits amounted to $12,953,397, whereas now the figure is $266,335,062. Total resources of the bank rose from $106,000,000 in 1911 to $2,748,000,000 when the bank became the largest in the world. It has more than 83,000 stockholders.

Mr. Chase was born in Medfield, Mass., and entered a Boston bank at 17. He came to New York fifteen years later as a vice president of the then National Par bank.

National Electric Power Company

Secured Gold Debentures, 5% Series Due 1978

Debentureholders' Protective Committee

Negotiations looking to the development of a reorganization plan have been actively continued but have not, in the opinion of the Committee, reached a point warranting a request for deposits of Debentures with the Committee nor an undertaking to act for Debentureholders in filing their proofs of claim.

Accordingly, for the protection of their interests, Debentureholders are urged themselves to file the claims on their Debentures with the Referee of National Electric Power Company in Bankruptcy not later than January 17, 1933.

Upon request the Secretary of the Committee will furnish copies of a circular letter of the Committee dated December 14, 1932, suggesting a course to be followed by Debentureholders in filing their proofs of claim.

December 21, 1932.

A. C. ALLYN, President, A. C. Allyn and Company, Inc.,
VICTOR EMANUEL, President, Albert Emanuel Company, Inc.,
SULLIVAN & CROMWELL, Counsel.
W. C. LANGLEY, W. C. Langley & Co.,
JOHN MAXWELL, Tucker, Anthony & Co.,
WILLIAM YOUNG, JR., Secretary, 48 Wall Street, New York, N. Y.
J. C. TRAPHAGEN, President, Bank of New York and Trust Company,
Protective Committee.

Your personal Bank

Founded fifty years ago, this organization offers a complete banking service—receiving checking and savings deposits, making loans to corporations and individuals, acting as executor or trustee, buying and selling investment bonds and performing the many other functions of a rounded and experienced financial institution. We shall be glad to serve you in any or all of these capacities.

Harris Trust and Savings Bank

Organized as N. W. Harris & Co. 1882 • Incorporated 1907

Harris Trust Building, Chicago

Telephone State 8200

INSTALL ZANDER AS PRESIDENT OF REALTORS

Father to Escort Son at Ceremony.

BY AL CHASE.

Henry G. Zander Jr. yesterday was formally installed as president of the Chicago Real Estate board. As this is the second time in realty history that the house of Zander has a member as head of the Chicago realtors, it was fittingly observed by having Henry G. Zander Sr. escort his son to the presidential chair. Mr. Zander Sr. was president of the Chicago Real Estate board in 1924. He also is a past president of the National Association of Real Estate Boards.

HENRY G. ZANDER JR. [Koehne Photo.]

Other officers of the local board installed yesterday were: Lester W. Porter of Hodge, Nicolson & Porter, first vice president; Walter R. Drennan, secretary, and Alben T. Myren, treasurer.

The other vice presidents are: Henry C. Spiekerman, J. Percy Strickland, S. O. Stone, P. S. Gilbertsen, and Percy Wilson. New directors are: Robert E. L. Brooks, Leo G. Vary, and Homer H. Schneider.

A committee headed by S. Charles Iversen, representing the advisory board of past presidents, was named to draw up resolutions of appreciation for the work done by the retiring president, J. Soule Warterfield.

Beach Properties to Be Sold.

Another step in the reorganization of the properties surrounding the Chicago Beach hotel, owned by the Beach Hotel company, was taken yesterday when Federal Judge James Wilkerson entered a final decree in the foreclosure proceedings following a report made by Master in Chancery Jacob I. Grossman. No date was set for the sale. The bond issue involved originally was for $1,850,000, since paid down to $1,739,000. It was underwritten by A. G. Becker & Co. and the Foreman Trust and Savings bank. The First Union Trust and Savings bank, as successor trustee, was complainant.

According to the master's report, there are approximately $500,000 taxes due. The property does not include the Chicago Beach hotel itself. It extends to the lake shore and north to 49th, containing various parcels, none of which is improved.

Kosher Restaurant for Loop.

The second floor of the building at the northeast corner of Clark and Madison streets formerly occupied by the Golden Pheasant Chinese restaurant has been leased by the Tel-Aviv Kosher restaurant, Inc., for a ten year term at a reported gross rental of $240,000. It is claimed that this will be the only Kosher restaurant in the loop.

The formal opening will take place next Monday evening with a dinner for special guests. It'll be open to the general public on Tuesday, Dec. 27.

The last meeting of the real property law class of the Cook County Real Estate board will be held this evening at the board rooms, 100 North La Salle street. Gustav S. Andreen of Anderson & Anderson will talk on "Brokers' Commissions and Agency Forms."

SUGAR.

NEW YORK, Dec. 21.—(AP)—SUGAR—Raw was unchanged for near supplies, but shipments were easier, while demand was small. Sales reported were 17,500 bags of Cuban from store to a local refiner at 2.82c, and 18,000 bags of Philippines for December shipment at 2.73c to an outport refiner, while an operator bought 27,000 bags of Philippines for late January arrival at 2.73c. Early steadiness in futures was followed by repetitions under liquidation with the market closing net unchanged to 2 points lower. The opening was unchanged to 1 point higher on covering and buying by trade interests against sales in the open market. Sales were 18,950 tons. Prices follow:

	Open.	High.	Low.	Close.	Prev. close.
Jan.	.67	.67	.65	.65	.67
March	.74	.74	.72	.72	.74
May	.79	.80	.78	.78	.80
July	.83	.84	.83	.83	.84
Sept.	.89	.90	.88	.88	.89
Dec.	.94	.95	.93	.93	.94

Refined sugar was quiet and unchanged at 4.15c for fine granulated, with demand limited to nearby requirements.

COFFEE.

NEW YORK, Dec. 21.—(AP)—Coffee was steady today on trade buying and covering with offerings restricted. Although cost and freight offerings were sharply lower, reflecting official news of a reduction amounting to about .37c per pound in the Brazilian export tax, it was without apparent effect on futures, which were said to have discounted this change by recent declines. No. 7 contracts closed nominal and closed 3 to 8 points higher. Sales, 3,000 bags. Santos opened 1 to 3 points higher and closed 4 to 11 points higher. Sales, 9,000 bags. Closing quotations: Santos—December, 9.48c; March, 8.45c; May, 8.05c; July, 7.85c; September, 7.67c. No. 7 prices follow:

	Open.	High.	Low.	Close.	Prev. close.
Dec.	6.90	6.93	6.90	6.93	5.95
March	5.80	5.86	5.80	5.80	5.72
July	5.40	5.40	5.39	5.39	5.36

Spot coffee steady. Rio 7s, 8¼c; Santos 4s, 10¼c. Cost and freight offers included Bourbon 3s and 5s at 9.45@9.80c.

METALS.

NEW YORK, Dec. 21.—(AP)—STEEL—Prices unchanged. COPPER—Quiet; electrolytic spot, 5c; future, 5¼c. TIN—Steady; spot and nearby $22.90; future, $23.05. IRON—Quiet, unchanged. LEAD—Quiet; spot New York, 3.00c; East St. Louis, 2.87c. ZINC—Dull; East St. Louis, spot and future, 3.12c. ANTIMONY, 5.40c.

LONDON, Dec. 21.—(AP)—COPPER, standard spot, £28 2s 6d; future, £28 10s; electrolytic, spot, £33 15s; future, £34 5s. TIN—Spot, £148 12s 6d; future, £150. LEAD—Spot, £11; future, £11 7s 6d. ZINC—Spot and future, £15 7s 6d.

COTTONSEED OIL.

NEW YORK, Dec. 21.—(AP)—Bleachable cottonseed oil was quiet today, but the tone was steady and final prices were 2 points net higher on covering, which seemed to be promoted by the steady crude oil situation. Trading was mostly in the way of exchanges and of the day's business of 250 lots, 3,900 barrels, 24 lots were in exchanges from January to later positions. Bleachable spot closed 3.45c; December, 3.45c; January, 3.53c; March, 3.65c; May, 3.78c; July, 3.91c.

DRY GOODS.

NEW YORK, Dec. 21.—(AP)—Converters today covered nearby cotton goods requirements. Finished cottons continued to sell at irregular and low prices. Silk manufacturers were booking small filling in orders for retailers and some orders from cutters. Rayon was firm, wool goods quiet, and burlaps inactive.

RAW SILK.

NEW YORK, Dec. 21.—(AP)—SILK—Raw. Futures closed steady. Sales, 1,090 bales. December, $1.36 bid; March, $1.40; May, $1.39. Open market quotations (sixty day basis): Shanghai steam extra N, $1.60; Canton double extra A, 14-16s, $1.12; Japan crack, double extra, $1.62.

NEW · YORK · CURB · TRANSACTIONS ·

Wednesday, December 21, 1932.

Shares sold today.....160,000 Total sales 1932 to date.....57,289,000
Year ago.....314,212 Total sales 1931 to date.....104,344,065

	Sales.	High.	Low.	Close.	Net chge.
A					
Air Inv cv pf	100	5	5	5	— 1
A F Gum L A	100	1	1	1	— 2½
Alum Co Am..	250	45⅝	45	45	— ¼
Do pfd.....	200	40½	40¼	40¼	— 1¼
Am Austin	100	¼	¼	¼	— ⅛
Am Beverage..	900	3⅝	2¾	3⅛	....
Am Capital B..	100	⅛	⅛	⅛	....
Am Cit P&LB	1,100	4⅜	4	4⅜	+ ⅛
Am Corp war.	200	⅛	⅛	⅛	....
Am Cyan B...	3,000	3¼	3¼	3¼	....
Am Dept St...	200	⅛	⅛	⅛	— ⅛
Am Equities..	100	2¼	2¼	2¼	....
ADisTNJ cv pf	50	89⅝	89⅝	89⅝	— 3½
Am&Fg P war	200	4½	4½	4½	....
Am Founders..	500	⅛	⅛	⅛	+ ⅛
Am G & El...	1,800	29⅝	29½	29½	— ⅛
Am Invest.....	2,000	3	3	3	....
Do war.....	200	⅛	⅛	⅛	....
Am Lt & Trac	200	17	17	17	— ⅛
Do pfd.....	100	21½	21½	21½	+ 1½
Am Sup P ww	3,400	4⅜	4⅜	4⅜	— ⅛
Do 1st pfd..	600	67	65½	65½	— 1½
Do pfd.....	100	33½	33½	33½	— ½
Anglo-Chi Nti.	100	⅛	⅛	⅛	....
Ark N Gas....	200	1⅛	1⅛	1⅛	....
Do A	500	1⅜	1⅛	1⅜	— ⅛
Armstrong Crk	250	4⅜	4⅛	4⅜	— ⅛
A G & El A..	1,400	1⅜	1⅛	1⅜	— ⅛
A G & El....	300	1⅜	1⅛	1⅜	....
Do war	600	⅛	⅛	⅛	....
Asso Tel Util.	100	1⅛	1⅛	1⅛	+ ⅛
Atlas Corp	4,050	7¼	6⅛	7⅛	....
Do pfd A....	200	34½	34	34½	+ ½
Do war	400	2⅜	2⅛	2⅜	— ⅛
Atlas Ply	200	1	1	1	— ⅛
Autom Vot M	100	2¼	2¼	2¼	....
B					
Bellanca A vtc	50	⅞	⅞	⅞	+ ⅛
Bell Tel Can..	100	78¼	78¼	78¼	— 2½
Ben Ind Loan..	100	11⅜	11⅜	11⅜	....
Blue Ridge....	300	2	2	2	....
Bras T & L..	700	8⅝	8¼	8¼	— ⅛
Buf N&E P pf	200	20¼	20¼	20⅝	+ ⅛
Bunk Hill & S	50	16⅛	16⅛	16⅛	— 4½
Butler Bros....	200	1¼	1¼	1¼	— ⅛
C					
Cab R Tu vtc	100	⅛	⅛	⅛	....
Cab & Wire pf	100	2½	2¼	2½	+ ⅛
C A M Co vtc	400	⅓	⅓	⅓	....
Can Marc W..	4,200	1	1	1	....
Carib Syn.....	700	⅛	⅛	⅛	....
Carnation	100	8⅛	8⅛	8⅛	— ⅛
Carrier Corp..	200	4	4	4	....
Can P & Lt pf	100	36	36	36	—3½
Cen St El.....	1,300	2½	2	2	— ⅛
Centrif Pi....	1,000	2	2	2	....
Childs pfd.....	100	15	15	15	....
Cities Service..	5,700	2⅜	2¼	2⅜	....
Do pfd.....	100	17	17	17	— ⅛
Cl Neon Lts..	100	⅝	⅝	⅝	+ ⅛
Colomb Syn....	1,300	⅓	⅓	⅓	+ ⅛
Colon Oil.....	300	⅛	⅛	⅛	....
ColG&El cv pf	25	86	86	86	....
Comw Edison..	100	75	75	75	+ 1¼
Comw & S wr	1,000	⅛	⅛	⅛	....
Cons G&E Balt	500	64⅜	64⅛	64⅜	+ ⅛
Cons Ret Strs.	100	⅝	⅝	⅝	....
Con Sha cv pf	100	⅜	⅜	⅜	....
Cord Corp.....	5,900	7¼	6⅝	6⅞	....
Cr & R pf A..	100	10	10	10	+ ⅛
Coaden C o cd	100	1¼	1¼	1¼	— ⅛
Courtaulds	300	4⅜	4⅜	4⅜	....
Crane Co.....	200	5	5	5	— 4⅜
Creole Pet....	3,200	2⅜	2⅜	2⅜	....
Cresson Gold..	700	⅛	⅛	⅛	....
Crown C Pet..	200	⅛	⅛	⅛	....
Cuneo Press..	200	11	10⅜	10⅜	— 1
D					
Deere & Co....	400	9¼	9¼	9¼	— ⅛
Derby Oil.....	200	1¼	1⅛	1⅛	....
Detroit Aircr..	3,300	⅛	⅛	⅛	....
Dom St & C B	100	1	1	1	— ⅛
Duke Power..	100	53	52	52	— 1
E					
East Gas & F	100	4⅞	4⅞	4⅞	— ⅛
Do pfd.....	100	52½	52½	52½	— 1¼
Eisler Elec....	100	1	1	1	— ⅛
El Bd & Sh...	16,000	18½	17⅜	18	— ⅜
Do pfd.....	1,950	40	39¼	40	— 1¼
Do 5% pfd.	100	37½	37½	37½	— ⅛
El Pwr Ass A	400	3½	3½	3½	....
ElP&L op war	200	3¼	3¼	3¼	— ⅛
El Sh pfd.....	600	39½	39	39	— ⅛
Emp Dis El pf	50	13½	13½	13½	— ⅛
EmG&F 8%pf	50	16	16	16	....
Do 6½% pf	25	13	13	13	— 1
Empire Pow..	100	9	9	9	....
Emp P Sy A..	100	⅛	⅛	⅛	— ⅛
Eur El deb rts	3,000	⅛	⅛	⅛	....
F					
Fairch Av A..	100	⅞	⅞	⅞	— ⅛
Fansteel	100	1⅜	1⅜	1⅜	— ⅛
Fed Corp stpd	200	4⅛	4⅛	4⅛	....
Fisk Rub	200	1⅜	1⅜	1⅜	— ⅛
Do pfd	200	23	22⅞	22⅞	— ⅛
Flintkote A..	100	11½	11½	11½	— ⅛
Ford M Can ..	600	5⅝	5⅝	5⅝	....
Ford Mot Ltd	800	3¼	3¼	3¼	....
Founda For A	300	4	4	4	— ⅛
G					
Gen Alloys ..	700	⅞	⅞	⅞	— ⅛
Gen El Ltd rct	100	6⅜	6⅜	6⅜	....
Glen Alden ..	100	8⅛	8⅛	8⅛	— ⅛
Gold Seal Elec	100	⅝	⅝	⅝	....
Goldman Sachs	4,000	3⅛	3⅛	3⅛	....
Gt A&P 1st pf	120	119⅛	118½	118½	— ⅜
Groc Str vtc.	2,100	⅝	⅛	⅝	....
Gulf Oil Pa...	1,000	28⅝	28	28⅝	— ⅛
H					
Hamil Gas vtc	100	⅛	⅛	⅛	— ⅛
Hap Can St A	100	⅛	⅛	⅛	....
Hartford El ..	25	52	52	52	+ 2
Horn & Hard	300	22	21	21	— 1
Hud Bay M&S	500	2⅜	2⅜	2⅜	....
Humble Oil ..	200	44½	44½	44½	— ½
I					
Imp Oil Can..	500	7¼	7¼	7¼	— ⅜
Do reg	200	7⅜	7⅜	7⅜	+ ⅛
Ind Pipe Line.	100	3¼	3¼	3¼	— ⅛
Ins Co N Am.	100	34½	34¼	34½	+ ⅛
Int Hyd El pf.	150	20¼	18	18	— 2
Internat Pet..	700	10⅝	10¼	10¼	....
Inter Util B..	700	1¼	1	1	....
Interst Equit..	200	⅜	⅜	⅜	— ⅛
Do cv pfd ..	400	13½	13	13	— ⅜
Int Pw Del pf	40	20	20	20	— 1
Ital Super A..	100	1¼	1¼	1¼	+ ⅛
J					
Jonas Naum..	400	⅛	⅛	⅛	....
K					
Kerr Lake ...	600	⅄	⅄	⅄	+ ⅛
Knott Corp	200	1¼	1¼	1¼	....
KopG & C pfd	50	50	50	50	+ 1½
L					
Lake Shore M.	600	29½	29¼	29½	....
Lib McN & L	100	1½	1½	1½	— ⅛
Lone Star Gas	200	6⅝	6⅝	6⅝	— ⅛
Long Is Lt....	200	12¾	12¾	12¾	— ⅛
Do pfd	20	78¾	78¼	78¼	— 1
M					
Mangel Stra pf	50	9⅝	9⅝	9⅝	+ 1⅝
Mass Ut Asso.	50	2¼	2¼	2¼	....
Do A cv pfd.	450	24⅝	24⅝	24⅝	— 1½
Mavis Bott A	100	⅛	⅛	⅛	— ⅛
McCord Rad B	100	1¼	1¼	1¼	— ⅛
Mercant Strs..	100	9½	9½	9½	— ⅛
Metro Ed pfd.	50	67	67	67	+ 1
Mich G & O..	1,200	1	1	1	+ ⅛
MidSPet A vtc	1,600	⅛	⅛	⅛	....
Do B vtc...	900	⅛	⅛	⅛	....
Mid W Util..	3,500	⅛	⅛	⅛	....
MontILH & P	100	27⅞	27⅞	27⅞	+ 1⅛
MortBk Colum	100	2⅜	2⅜	2⅜	+ 1
Mount Prod..	100	3¼	3¼	3¼	— ⅛
N					
Nat Am Co....	600	¼	¼	¼	....
Nat Bane Serv	100	⅛	⅛	⅛	....
N Bellas Hess	5,300	1	1	1	— ⅛
Nat Fuel G..	100	12⅝	12⅝	12⅝	— ⅛
NP&L 6% pfd	150	63½	61	63½	— 1
N Un Rad....	100	⅛	⅛	⅛	— ⅛
Nebel Oscar ..	100	⅛	⅛	⅛	— ⅛
Newberry J J.	200	12⅜	12⅜	12⅜	— ⅛
Do pfd	100	75¼	75¼	75¼	+23¾
N Eng Pw pfd	40	47⅜	47⅜	47¼	....
NEngPubSd pf	150	12	12	12	—53⅛
N Haven Clk..	25	1⅜	1⅜	1⅜	+ ⅛
N J Zinc	700	28	27⅞	28	....
N Mex & Ariz	200	⅛	⅛	⅛	....
Newmont Min	1,700	13¾	13⅜	13¾	+ ⅜
N Y Hambg..	220	3½	3½	3½	— ⅛
NYP& Lt 7 pf	50	93	93	93	+ ⅜
N Y Steam..	100	44¼	44¼	44½	+ ½
NYTel 6½ pf.	75	114¾	114½	114⅝	— ½
Niag Hud Pw.	800	15¼	14⅞	15	....
Do B war..	200	3¼	3¼	3¼	— ⅛
Do A war...	100	⅜	⅜	⅜	....
Do C war..	500	⅜	⅜	⅜	....
NiagSh Md B.	400	5⅛	5	5	....
Niles-Bem-P ..	100	5	5	5	— ⅛
Noma Elec	350	2	2	2	....
N Pipe L.....	900	5¼	5¼	5⅛	— ⅛
N Sta P A....	200	40	40	40	— 1
*Novadel-Ag ..	700	46¼	45½	46	+ ½
O					
Ohio Cop	1,400	⅛	⅛	⅛	....
Outbrd Mot A	100	11¼	11¼	11¼	— ⅛
Overseas Sec ..	100	⅜	⅜	⅜	— ⅛
P					
PacG&E 1 pf.	400	24¼	24⅛	24⅛	+ ⅜
Pantepec Oil ..	500	⅛	⅛	⅛	+ ⅛
*Parke Davis.	100	17⅛	17⅛	17⅛	— ⅛
Penn G & E A	100	6¼	6¼	6¼	— ⅛
Pennroad	3,100	1¼	1¼	1¼	....
Pa-Mex Fuel ..	100	1⅝	1⅝	1⅝	....
Phila Co	100	7⅝	7⅝	7⅝	— ⅛
Pilot Rad A..	300	2	2	2	— ⅛
Pitts Lake E..	50	30	30	30	....
Prince Co pfd.	50	12	12	12	—42½
Pub U Hld wr	300	⅛	⅛	⅛	....
Do x w	1,300	⅛	⅛	⅛	— ⅛
Do pfd	100	3½	3½	3½	+ ⅛
Pyrene	100	2⅜	2⅜	2⅜	....
R					
Railrd Sh	100	⅛	⅛	⅛	— ⅛
Rnbw Lm B..	300	⅛	⅛	⅛	....
Raytheon vtc.	441	2	2	2	— ⅛
Reiter-Fost ..	400	⅛	⅛	⅛	....
Relian Intl A.	400	2⅜	2¼	2⅜	+ ⅛
Reybarn Inc .	500	⅜	⅜	⅜	....
Reynolds Inv.	100	⅛	⅛	⅛	....
Roan A Cop..	500	7⅞	7⅞	7⅞	— ⅛
Ruberoid	100	17	17	17	— 2
S					
St Cr H & L.	50	20	20	20	— 2
St Regis Pap	700	2⅞	2⅜	2⅜	....
Salt Cr Prod..	100	3⅜	3⅜	3⅜	....
Schulte R E..	100	⅛	⅛	⅛	....
Sec Allied n v.	600	7⅝	6¾	6⅞	— ⅛
Seeman Bros .	100	20	20	20	....
Sictd Indus ..	600	1⅜	1	1	— ⅛
Sher Wms ...	50	15	15	15	— ⅛
Silica Gel cif.	500	⅝	½	⅝	+ ⅛
Singer Mfg ..	10	97⅝	97⅝	97⅝	+ 2⅜
Smith A O pfd	10	108¼	108¼	108¼	+ 3¾
So Penn Oil..	300	12⅜	12⅜	12⅜	....
Sthn Corp	500	1	1	1	....
Sthind Roy ..	100	4	4	4	....
Span & Gen.	100	⅛	⅛	⅛	....
St Oil Ind....	2,400	21⅞	21⅞	21⅝	+ ⅜
Do Ky	600	10⅝	10⅝	10⅝	— ⅛
Do Ohio	50	20⅞	20⅞	20⅞	— 1⅛
Starrett	400	½	½	½	+ ⅛
Stuts Mot Am	600	14½	13⅜	14⅜	+ ⅛
Sivn Mach ..	125	4	3⅞	3⅞	— ⅛
Sun Inv pfd..	100	24	24	24	— 1
Sunray Oil...	500	⅝	⅝	⅝	....

	Sales.	High.	Low.	Close.	Net chge.
Swift & Co ..	600	7⅝	7⅜	7⅝	— ⅛
Swiss-A E pfd.	50	32	32	32	— 1
T					
Teck-Hugh G.	300	3¼	3¼	3¼	....
Texon Oil	100	7⅞	7⅞	7⅞	— ⅛
Thrmd pfd ..	200	5¼	5	5¼	+ ⅛
Tob Pr of Del	100	⅛	⅛	⅛	....
Tob Prod Exp.	100	⅛	⅛	⅛	....
Trans Air	100	2⅜	2⅜	2⅜	— ⅛
Tub Ch A Cp	100	11	11	11	+ ⅛
Trunz Pk Sts.	300	9	8⅝	8⅝	— ⅛
U					
Un Gas Can..	300	3¼	3	3	— ⅛
Unit Corp war	200	3	3	3	— ⅛
Unit Dry Dk..	700	⅛	⅛	⅛	....
Unit Fndrs ..	2,200	1¼	1	1	....
Unit Gas	1,400	1⅜	1⅜	1⅜	— ⅛
Un Lt & P A.	2,200	3½	3½	3⅜	....
Do cv pfd...	400	20	19½	19½	— ⅛
U S & I Sc pfd	200	18⅜	18¼	18⅜	— ⅛
U S El Pw...	440	⅛	⅛	⅛	....
U S Pi Co.....	25	12¼	12¼	12½	— ⅛
U S Strs	150	⅝	⅝	⅝	+ ⅛
Do 1st pfd..	100	14	14	14	—16
Unit Stores vtc	200	⅛	⅛	⅛	....
Univ Cons Oil.	500	2	2	2	+ 1½
Util Equities..	200	2⅛	2⅛	2⅛	....
Util Pr & Lt..	1,000	1½	1¼	1¼	....
Util Ind pfd..	500	3½	3⅜	3⅜	— ⅛
V					
Van Camp	100	⅛	⅛	⅛	....
Do pfd	200	⅛	⅛	⅛	....
W					
Wahl Co	100	¼	¼	¼	— ⅛
Wenden Cop .	100	⅓	⅓	⅓	....
W Va Cl & Ck	200	⅓	⅓	⅓	— ⅛
Woolwth Ltd..	300	12¼	12¼	12¼	+ ⅛
Wright Hargr.	200	3¼	3⅛	3⅛	....

DOMESTIC BONDS.

No. thous.	High.	Low.	Close.	Net chge.
5 Ala Pow 5s '46..	96⅝	96⅛	96⅛	— 1
1 do 5s '51.....	92	92	92	....
3 do 5s '68.....	83	82⅜	83	+ ⅛
11 do 4½s '67.....	76	75½	75½	— 1
6 AluminaLtd 5s '52	96½	96½	96½	....
5 AmCom P 5½s'53.	7	7	7	....
4 Am&Cont 5s '43.	66	66	66	....
8 AmEl & P 6s'57A	22½	21	22⅜	....
40 Am G&E 5s 2028	85	83⅜	85	+ 1
3 Am G&Pow 6s'39	27	26	27	+ 1
3 do 5s '53.....	24	23½	23½	— ½
39 Am P&L 6s 2016	56	55	55	— ½
1 Am Rad 4½s'47.	94	94	94	+ ⅜
3 Am Roll M 5s'48	45⅞	44½	45⅞	....
10 do 4½s '33.....	59½	59	59	....
4 Appal Gas 6s '45	6	5	6	+ 2
1 Appal El Pw5s'56	89¼	89¼	89¼	+ ⅜
10 AppalPow 5s'41.	103⅜	103⅛	103⅜	— ⅛
8 do 6s 2024 A....	77½	76	77½	+ 2½
2 Arnold Pr 6s '41.	50	49½	49⅝	— 5½
16 Ark P&L 5s '56.	84	84	84	+ ¼
7 As Elec 4½s '53.	40¼	40	40	— 1
18 AG&ES4½sInvctf	20	19⅜	19⅜	— ⅛
14 do 5s '50.....	21⅛	20⅝	21	— 1
2 do 5½s '77.....	25½	24½	25½	+ ⅝
67 do 5s '68.....	20⅝	19½	19⅝	— 1
5 do 4½s '48.....	20¼	20	20	— ⅝
13 do 4½s '49 C....	20	19	19	— 1
13 AsTelUt 5½s'44C	20½	20¼	20⅜	+ ⅛
8 As TAT 5½s'55A	25½	25	25¼	....
48 B & O RR 5s'96F	37	36⅛	36⅛	— ⅛
6 Bald Loc 5½s'33	82⅜	82	82	....
19 BellTCan 5s'55A.	97	96¾	97	....
38 do 5s '57 B.....	96⅝	96⅛	96⅜	— ⅛
8 Birm El 4½s'68.	83	83	83	— 1½
3 BostonGas 5s'47.	103½	103½	103½	....
1 Bflo G El 5s '39.	107	107	107	+ 1
1 CanNorP 5s '53A	65¼	65¼	65¼	— ⅛
19 Can Pac 6s '42..	88⅝	88	88	— 1
6 CapAd 5s'53Axw.	75½	75½	75½	....
10 Caro P&L 5s'56.	66⅝	65¾	65¾	— ⅞
9 Caterp Tr 5s '35.	94½	94½	94½	....
11 CedRapMfg 5s'53	95	95	95	+ ⅛
2 CenIlPS 5s'56E.	76	76	76	....
2 do 5s '68 G.....	75¾	75¾	75¾	+ ⅛
2 do 4½s '81 H....	72	72	71½	+ ⅛
14 do 4½s '67 F....	73	72½	72½	— ⅛
1 Cen Me 4½s '57E	87⅛	87⅛	87½	+ ⅜
3 Cen P&L 5s '56.	65½	65½	65½	....
5 Cen Pow 5s '57D	72	72	72	....
24 CenPSvc 5½s'49.	2⅜	2⅜	2⅜	....
15 CenSiRI 5½s '54.	39½	38	38½	+ ½
3 do 5s '48.....	38⅝	38⅛	38⅝	+ ⅛
10 CenStP&L 5½s'53	37	36½	36½	— ½
11 ChiDistE 4½s'70A	79½	79	79½	+ ⅛
12 do 5½s '35 B....	90	88	90	+ 4½
21 ClgStreR 5½s'49A	35	34¼	34¾	+ ⅛
1 CinStCar 5½s'52A	55	55	55	....
7 Cities Ser 5s '66.	34½	33½	33½	— ½
124 do 5s '50.....	35½	34⅜	35¼	— ⅜
18 CitSGas 5½s '42.	46	45	46	+ ⅛
10 CitSP&L 5½s'49.	37	36¼	37	....
18 ClaSPow 5½s'55.	94	94	94	— ⅛
7 Clev E Ill 5s'39.	105½	105	105½	....
4 Comwl E 5s'53A.	104	103½	103½	— ½
3 do 5s '54 B.....	104	104	104	....
10 do 4½s '56 C....	98	97⅝	98	+ 1
18 do 4½s '57 D....	98	97¼	97⅝	— ⅛
31 do 4s '81 F.....	89½	89	89	....
11 do 5½s '62 G

WHEAT PRICES EASE DESPITE U. S. ESTIMATE

Shortage May Put Nation on Domestic Basis.

WHEAT PRICES IN GOLD

Wheat prices in world markets, reduced to United States funds at closing rates of exchange:

	Wednesday.	Tuesday.
Chicago, May	45¼c	46⅛c
Winnipeg, May	37c	36¾c
Liverpool, March	42⅞c	42⅞c
Do May	46⅝c	46⅝c
Do No. 2 Manit'ba	49⅝c	50⅝c
Rotterdam, Jan	42⅞c	43c
Buenos Aires, Feb	37c	37c

BY CHARLES MICHAELS.

Production of winter wheat in the United States in 1933 may fall 50,000,000 to 75,000,000 bu below actual domestic requirements for this variety of grain if the government's estimate of a yield of somewhat under 400,000,000 bu is borne out by harvest returns.

According to an official estimate the disappearance of hard and soft red winter during the last three crop years aggregated 491,000,000 bu. Allowance is made in the latter figure for exports of grain, but there is no way in which the exports of flour can be separated. However, the latter do not appear to have exceeded 50,000,000 bu during the period.

Forecast Production Basis.

According to the trade, if the winter wheat turns out in 1933 as small as officially forecasted and there is a normal spring wheat crop, the United States will be on a domestic basis as far as production is concerned for the first time in many years without any assistance from the domestice allotment scheme of farm relief. No allowance is made for the carry over of 379,000,000 bu on July 1, 1932. Normal domestic requirements for all purposes are around 650,000,000 bu, but have been well above that figure for several years owing to the heavy feeding to live stock.

While the trade construed the government report on winter wheat as distinctly bullish, it had little effect on the market. There was scattered buying early yesterday, but later an eastern long started to sell and ran the market into stop loss orders, causing a break of ½@⅝c from Tuesday's finish.

May and July wheat dropped to a new low for the season, the former selling at 45½c. Buying against bids and by shorts absorbed the surplus in the pit and a rally followed, with the close ⅝c higher to ¼c lower. December finished at 44⅜@44½c; May, 46¼@46⅜c, and July, 46⅛@46¼c.

New Low at Liverpool.

Action of May wheat in going to a premium over the July during the day attracted considerable attention. According to some observers of pit operations there has been fairly steady accumulation of that delivery and part of the weakness in Liverpool is attributed to closing of spreads between the local and the English market.

Old style March wheat in Liverpool sold at 42⅝c during the day, a new low for either cash or futures since 1588. However, it is not expected that the price will drop below the sale recorded at Kirtling, England, of 26⅝c, made 344 years ago. The high price shown in the reports for the 1587-'88 season was around 55c per bu, figured on sterling at par.

Winnipeg wheat showed more strength than of late and gained ⅜@½c in Canadian funds, although the export demand was reported as slow. Liverpool closed unchanged, figured on gold basis, while the Buenos Aires market was also the same as on Tuesday.

Corn Market Easier.

Reports that the country showed more disposition to sell cash corn in the interior, presumably to secure money for Christmas, led to scattered selling of futures and the close was ⅛@⅝c lower, with December leading. The latter finished at 22⅝c, with May 26⅝c, and July 28⅜c. Shipping demand was slow and purchases to arrive only 8,000 bu.

Oats finished unchanged to ⅛c lower, with December 15¼c and May 17¼@17⅜c, while rye was ⅛c higher. December rye was 30⅜c at the last and May and July 33⅝c. Announcement that the beer bill had been passed by the house came too late in the day to have any effect on barley, and May closed ⅝c lower at 29⅞c.

COTTON PROFESSIONALS DO MOST OF TRADING

Professionals furnished the bulk of the trading in cotton, with prices confined to a range of 10 points. At the extreme low prices were 3@4 points higher and at the inside were 3@4 points under the previous day's finish. The market throughout was largely professional, New Orleans and local traders did most of the selling, offerings being absorbed by the mills. At times the market was neglected, especially around the middle of the day.

The mills, it is said, oppose the allotment plan, as do also all who are affected by the proposed bill, and its passage during the present session of congress is regarded as doubtful. There is a disposition on the part of most traders to buy only on declines until the market shows evidence of a definite trend.

At the close futures in Chicago were 2@4 points lower and other markets 3@10 points. Spots in New York were off 10 points to 6.00c, with New Orleans off 5 points to 5.90c, the same at Galveston, and Houston, 5.80c. Liverpool closed 3 points net lower.

CHICAGO MARKET.

	High.	Low.	Close.	Prev close	Last year.
December	....	....	5.93	5.97	6.27
January	6.02	5.96	5.95	5.99	6.22
March	6.15	6.10	6.10	6.12	6.41
May	6.28	6.20	6.21	6.25	6.56
July	6.38	6.30	6.30	6.34	6.72
October	6.56	6.50	6.50	6.54	6.96

NEW ORLEANS MARKET.

	High.	Low.	Close.	Prev. close	Last year.
December	5.90	5.85	5.85	5.88	....
January	5.92	5.84	5.84	5.87	6.12
March	6.06	5.98	5.99	6.03	6.29
May	6.17	6.10	6.10	6.14	6.45
July	6.27	6.20	6.21	6.24	6.62
October	6.46	6.38	6.39	6.43	6.85

NEW YORK MARKET.

	High.	Low.	Close.	Prev. close	Last year.
December	5.96	5.85	5.87	5.93	6.13
January	5.97	5.86	5.86	5.92	6.15
March	6.10	6.00	6.00	6.06	6.30
May	6.21	6.12	6.12	6.17	6.47
July	6.31	6.22	6.22	6.28	6.65
October	6.52	6.41	6.42	6.47	6.92

NEW · YORK · STOCK · TRANSACTIONS

Wednesday, December 21, 1932.
Shares sold today.................. 737,980
Year ago.............................1,516,669

Wednesday, December 21, 1932.
Total sales 1932 to date......417,907,815
Total sales 1931 to date......568,703,663

[The figures in brackets after name of stock are the present dividend rate.]

Prev. 1932 High.	Low.	Div.yld. pct.	Bid.	Asked.	Description, div. rate, $s—	Sales.	High.	Low.	Close.	Net chge.
					A					
9⅛	1⅝	...	5	5¼	Adams Exp	1,100	5⅛	5	5	— ⅛
30⅝	12	13.3	14¼	16¼	Adams-Millis [2]	100	15	15	15	....
14	9½	...	9¾	10¼	Addressog	100	10¼	10¼	10¼	....
4⅞	1⅜	...	2⅛	2¼	Advance Rume	100	2¼	2¼	2¼—	¼
16⅛	4⅞	17.8	8⅝	9⅛	Affiliat Pr [1.60]	600	9	9	9 —	⅞
63¼	30¼	5.2	57⅝	58⅛	Air Reduc [3]	700	58⅛	57⅝	58⅛+	⅝
16⅝	7⅝	3.8	13¼	13⅛	Alaska Jun [.50]	600	13⅛	13¼	13¼—	⅜
3⅝	⅝	...	1	1¼	Alleghany	1,600	1⅛	1	1⅛	....
8	⅝	...	2	2½	Do pfd xw	5,600	2⅛	2	2⅛	....
8¾	⅝	...	2	2½	Do pfd $30 ww	1,500	2⅛	2	2⅛	....
8	⅝	...	2	2½	Do pfd $40 ww	200	2⅛	2	2 —	⅛
15	5⅛	...	6	8	Alleg Steel	100	8	8	8	....
88¼	42½	7.6	79¼	79¼	Al Ch & Dye [6]	7,300	80⅛	79	79¼+	¼
15⅝	4	...	7⅛	7⅛	Allis-Ch Mfg	400	7⅜	7⅛	7⅛—	⅛
10	4½	...	6⅝	7½	Alpha P Cem	900	7½	7½	7½—	¼
2¼	¼	...	½	⅝	Amal Leather	1,000	⅝	⅝	⅝	....
22⅞	12	9.5	20	21⅛	Amerada [2]	200	20⅝	20½	20⅝+	⅛
15½	3¼	...	8¼	8½	Am Ag Chem Del	100	8⅝	8⅝	8⅝	....
12	4	...	6	10	Am Ag Ch Conn pf	100	8¼	8¼	8¼	....
22⅛	5	...	11	12	Am Bank Note	500	11⅛	11	11	....
2⅝	¼	...	⅝	1⅛	Am Beet Sug	2,700	1⅛	1	1 —	⅛
9⅝	1	...	2½	3	Do pfd	200	2⅝	2⅝	2⅝+	⅝
17⅞	6⅛	6.0	9⅝	10⅝	Am Brake Sh [.60]	100	10⅛	10⅛	10⅛	....
73⅞	29⅝	7.4	53⅝	53⅞	Am Can [4]	5,400	54⅝	53⅝	53⅝+	¼
129	93¼	5.8	...	128⅝	Do pfd	200	120	120	120 +	1½
17	3⅛	...	5⅝	5⅞	Am Car & Fdy	900	6	5	5⅝—	⅝
50	15⅝	...	16	17¼	Do pfd	2,100	17⅛	15⅛	16 —	1⅝
7⅞	1⅞	...	3⅞	4¼	Am Chain	200	3⅝	3⅝	3⅝	....
26	7	...	9⅝	11	Do pfd	300	9⅝	9⅝	9⅝—	1
38	18	8.1	37	37⅛	Am Chicle [3b]	200	37	37	37 +	¼
8¾	2	...	2½	4	Am Colortype	200	2¼	2½	2½	....
27	11	...	19⅝	20	Am Coml Alco	300	19⅞	19⅝	19⅝—	⅛
15⅝	2⅝	...	8¾	9⅝	Am Europ	100	8⅝	8⅝	8⅝	....
18	2	...	6½	6⅝	Am & For Pow	1,800	6⅝	6½	6½	....
33	3⅝	...	8	10	Do $6 pfd	200	10	9⅝	9⅝—	1⅜
38⅛	5	...	10	10½	Do $7 pfd	1,100	10⅝	10⅛	10⅛—	¾
21⅛	2⅝	...	7⅛	7⅛	Do 2d pfd	700	7⅛	7⅛	7⅛—	⅛
6⅛	3	25.0	4⅛	4⅝	Am-Hawaii SS [1]	200	4⅛	4⅛	4⅛—	⅝
51⅜	25	11.3	36⅝	37⅛	Am Home Pr [4.20]	400	37	36⅝	37	....
21⅝	4⅛	...	4⅝	5	Am Ice	200	4⅞	4⅝	4⅝	....
68	36	16.7	36	38	Do pfd [6]	200	36⅝	36	36⅛—	⅜
12	2½	...	7	7¼	Am Internat	1,000	7⅜	7	7 —	⅝
⅝	¼	...	⅛	⅝	Am-La Fra & F	200	⅝	¼	¼	....
15⅛	3⅝	...	5	5½	Am Loco	400	5⅛	5⅛	5⅛	....
49	18⅛	...	18⅞	19	Do pfd	1,500	19⅛	18⅞	18⅞—	⅝
22⅛	7⅛	8.7	12⅞	12¼	Am Mch & F [.80]	1,100	12⅞	12⅛	12⅛—	⅛
9⅛	1⅝	...	3½	3⅝	Am Metal	800	3⅝	3	3⅛	....
33	14	7.1	20⅝	21	Am News [1.50]	20	21	21	21 —	½
17⅛	3	...	7⅛	7¼	Am Pow & Lt	3,100	7⅛	7	7⅛—	⅛
58	15¼	15.0	20⅛	22	Do $6 pfd [3]	600	20⅛	20⅛	20⅛—	⅛
49⅝	10	13.9	16⅝	17⅝	Do $5 pfd [2.50]	200	17⅝	17⅝	17⅝+	⅛
12⅛	3⅛	...	6⅝	7	Am Rad Std San	1,900	7	6⅝	7 +	⅛
120	70	7.8	78⅛	90¼	Do pfd [7]	10	90¼	90⅛	90¼	....
18⅛	3	...	7⅛	7⅝	Am Roll Mill	600	7⅝	7⅛	7⅛—	¼
⅝	⅛	...	¼	⅜	Am Ship & Com	500	¼	¼	¼	....
27¼	5⅛	...	11½	11⅝	Am Smelt & R	2,900	12	11⅛	11⅛—	⅛
85	22	...	35	37	Do pfd	500	38⅝	35	35 —	4⅝
15⅛	3	...	5⅝	5⅝	Am Steel Fdrs	700	5⅝	5⅛	5⅛—	⅛
39⅛	13	9.1	22⅝	23	Am Sugar Ref [2]	100	22½	22½	22½+	½
10⅛	2⅝	...	5⅝	7⅛	Am Sumat Tob	100	5⅝	5⅝	5⅝—	⅝
137⅝	70⅛	8.7	103⅛	103⅝	Am Tel & Tel [9]	5,600	104⅝	103⅛	103⅛—	½
86⅝	40⅛	8.9	55	56	Am Tob [5m]	400	57	55⅝	55⅝—	1⅛
89⅝	44	8.8	57⅛	57½	Do B [5m]	12,500	59	56⅝	57⅛—	1⅝
25	4	...	4⅝	5⅛	Am Type Fdrs	100	5	5	5 —	¼
70	10½	...	11½	12⅝	Do pfd	10	11⅝	11⅝	11⅝—	1⅝
34⅛	11	6.3	16⅝	17	Am Wat Wks [1]	300	16⅛	16⅝	16⅝+	⅛
31	11	6.7	14⅝	18	Do ctf [1]	100	15	15	15 —	⅝
39⅝	15½	...	23½	24	Am Wool pfd	600	24	24	24 +	½
6⅝	1⅛	...	2¼	3	Am Zinc Ld & S	300	2½	2⅛	2⅛—	⅝
35	10	...	18	24	Do pfd	300	26	19	19 —	1⅝
19⅝	3	...	6	6¼	Anaconda	14,800	6⅝	5⅝	6⅛—	⅛
61	24	17.9	37⅛	39	Armour Del pf [7]	200	38⅝	37⅛	38⅝—	¼
2⅝	⅝	...	1⅛	1¼	Arm Ill A	800	1⅛	1⅛	1⅛	....
2	⅝	...	⅝	⅝	Do B	300	⅝	⅝	⅝	....
15⅝	3½	...	6	6½	Do pfd	100	6½	6½	6½	....
3⅝	1	...	1⅝	2	Arnold Const	100	1⅝	1⅝	1⅝—	⅛
3	⅝	...	1	1¼	Assd App Ind	100	1	1	1	....
11	3	...	3¼	4	Assd Dry Gds	300	4	4	4	....
42	19	...	18½	19½	Do 1st pfd	200	19½	19	19	....
94	17⅝	...	38⅝	38⅝	Atch T & S F	4,400	39⅝	38⅝	38⅝—	⅝
86	35	8.8	56⅛	60	Do pfd [5]	300	57	57	57 —	1
44	9⅝	...	17	18	Atl Coast Line	700	19⅝	17⅛	17⅛—	1⅝
21⅞	8⅝	6.3	15⅝	16	Atl Refin [1]	3,500	16	15⅝	15⅝+	⅛
25⅛	7⅛	...	8⅛	10	Atlas Pow	200	8⅝	8⅝	8⅝—	⅝
79⅝	45½	9.7	61	62	Do pfd [6]	30	62	61½	62 +	2
151⅝	28⅝	8.0	50⅛	50⅝	Auburn Auto [4a]	9,500	52⅝	50⅛	50⅝—	⅛
8⅝	1⅝	...	7⅝	7⅝	Aviation Corp	10,000	8⅝	7⅝	7⅝+	⅛
					B					
12	2	...	4⅝	4⅝	Baldwin Loc	400	5	4⅝	4⅝—	⅛
35	8	...	10½	12	Do pfd	400	11	10½	10⅝+	⅛
21⅝	3⅝	...	8¼	8⅝	Balt & Ohio	4,000	8⅝	8⅛	8⅝—	⅝
41⅛	6	...	10⅝	11	Do pfd	1,100	11⅛	10⅝	10⅝—	⅝
99	62	9.0	72⅛	74	Bambgr pfd [6.50]	10	72	72	72 —	3
35⅝	9½	10.0	20	21	Bang & Ar [2]	100	20	20	20 —	1
30	7	...	7	9	Barker pfd	20	7	7	7 —	1⅝
7	3⅝	...	3⅝	4	Barnsdall	2,100	4	3⅝	4	....
43⅛	10½	...	11⅛	11⅝	Beatrice Cr	300	11⅝	11⅛	11⅛—	⅛
95	62	11.3	61⅛	63	Do pfd [7]	100	62	62	62 —	1
45⅛	29⅝	6.8	42	44	Beech-Nut P [3]	100	44	44	44 +	⅛
8⅝	2⅝	...	4½	5	Belding-Hem	1,300	4⅝	4½	4½	....
62⅝	57⅝	6.6	62⅛	62⅝	BelzNRy p pf[4.09]	100	62⅝	62⅝	62⅝+	⅛
18⅝	4½	...	9⅝	10	Bendix Aviat	400	10	10	10 +	⅛
24⅝	5⅝	...	10⅛	11	Best & Co	600	10⅝	10½	10⅝—	⅛
29⅝	7⅛	...	13⅝	13⅛	Bethlehem Stl	3,100	13⅝	13	13⅛	....
74	16⅝	...	26⅛	27	Do pfd	200	26⅝	26	26⅛+	⅛
61	49	14.3	49	60	Blooming pfd [7]	50	49	49	49 —	1
22⅛	4⅝	...	13⅛	13⅝	Bohn Alum	300	13⅝	13⅛	13⅛—	⅛
43⅛	20	8.0	25	25⅛	Borden [2]	2,500	25⅛	25	25⅝	....
14⅝	3⅝	...	8⅝	8⅝	Borg-Warner	800	8⅝	8⅝	8⅝—	⅛
19⅝	4	...	6⅝	7⅛	Boston & Me	300	6⅝	6⅛	6⅛—	1⅛
11⅝	2⅝	...	4½	4⅝	Briggs Mfg	500	4½	4⅝	4½—	⅛
58	23⅛	14.3	40	51⅛	Bklyn & Q T pf [6]	100	42	42	42 +	1
50⅛	11⅛	...	25	25⅛	Bklyn-Man T	1,000	25⅛	24⅝	25 —	⅛
89⅝	46	6.4	78	79⅛	Bklyn Un Gas [5]	100	78⅝	78⅝	78⅝—	⅛
10⅛	2⅝	...	3⅛	3⅝	Bucy-E cvt pfd	600	3⅛	3⅛	3⅛—	⅛
3⅛	⅝	...	1⅛	1⅝	Budd Mfg	100	1⅝	1⅝	1⅝	....
4⅛	⅝	...	1⅝	1⅝	Budd Wheel	100	1⅝	1⅝	1⅝+	⅛
3½	1⅛	...	1⅝	1⅝	Bulova Watch	300	1⅝	1½	1½	....
2⅝	1	...	⅝	1½	Burns Bros A	700	1⅛	1	1 —	⅛
1⅝	⅛	...	⅝	⅝	Do ctfs	200	⅝	⅝	⅝	....
30	1	...	1⅝	...	Do pfd	100	1⅝	1⅝	1⅝+	⅛
65	7⅛	...	7⅛	7⅛	Bush T 7% deb	100	7⅝	7⅛	7⅛—	⅛
1⅝	⅛	...	1⅛	1⅝	Butte & Sup	100	1⅝	1⅛	1⅛—	⅛
5⅛	1⅝	...	1⅝	1⅝	Butterick	100	1⅝	1⅝	1⅝—	⅛
24⅝	7	...	12⅝	13⅛	Byers Co	100	12⅝	12⅝	12⅝+	⅛
					C					
19	4⅛	...	8⅛	9	Calif Pack	200	9	9	9	....
7⅝	1⅛	...	2	2⅛	Calumet & Hec	400	2⅛	2⅛	2⅛—	⅛
9⅝	2⅝	...	2⅝	3⅝	Campbell Wy	200	3	3	3	....
15	6	11.1	9	9⅝	Can D G Ale [1]	200	9⅝	9⅝	9⅝+	⅛
20⅝	7⅝	...	13⅝	13⅛	Canad Pacific	4,400	13⅝	13⅛	13⅛—	⅛
65⅝	16⅝	...	42⅛	42⅝	Case J I	6,600	42⅝	41	42⅛+	⅝
15	4⅝	8.3	6⅛	6⅝	Caterpil Tract [.50]	1,500	6⅝	6⅛	6⅛—	⅛
12⅝	1⅛	...	8⅛	8⅝	Celanese	100	8⅝	8⅝	8⅝—	⅛
6⅛	2⅝	...	3⅛	3⅛	Century Rib M	100	3⅛	3⅛	3⅛—	⅛
15⅝	3⅝	...	5⅛	6	Cerro de Pas	1,300	6⅛	5⅝	5⅛—	⅛
18⅝	4⅝	...	4⅝	4⅝	Cert-teed 7% pfd	200	4⅝	4⅝	4⅝—	⅛
31⅛	9⅝	9.6	25⅛	26	Ches & Ohio [2.50]	5,900	26⅝	25⅝	25⅝	....
20⅝	4⅝	13.3	14⅛	15	Ches Corp [2]	300	15⅛	14⅝	14⅝+	⅛
14⅛	2	...	2⅝	3	Chi & N W	8,200	3⅝	2⅝	3 —	⅝
15⅛	2⅝	7.1	7⅛	7⅝	ChiGtW pfd [.50k]	300	7⅛	7⅛	7⅛	....
4⅛	⅝	...	⅝	1⅛	Chi M St P & P	500	1⅛	⅝	1	....
8	1⅛	...	2⅛	2⅝	Do pfd	1,400	2⅝	2⅛	2⅛—	⅛
12⅛	2⅝	...	6⅝	7⅛	Chi Pneu T pfd	700	7	5⅝	7 +	⅛
16⅝	1⅝	...	3⅝	3⅝	C R I & P	300	3⅝	3⅛	3⅝+	⅛
24⅝	2	...	4⅝	5⅛	Do 6% pfd	100	5	5	5	....
27⅛	4⅝	...	5⅝	6⅛	Do 7% pfd	300	6	5⅝	5⅝—	⅝
14	6⅛	14.3	6⅝	7	Chi Yell Cab [1]	20	7	6⅝	6⅝—	⅛
12⅛	5	...	6	6½	Chick Cot Oil	100	6⅛	6⅛	6⅛—	⅛
21⅝	5	6.3	16⅛	16⅝	Chrysler [1]	10,900	16⅝	16⅛	16⅛—	⅛
2⅛	⅛	...	½	⅝	City Strs	500	⅝	⅝	⅝	....
120	68⅛	10.0	70⅛	71	Coca Cola [7]	700	70⅛	70	70⅛+	1⅛
31⅛	10⅝	9.1	10⅝	10⅝	Colgate Palm [1]	500	10⅝	10⅝	10⅝	....
10⅛	2⅝	...	4⅛	5	Coll & Aik	200	4⅝	4⅝	4⅝—	⅛
14⅛	2⅛	...	5	5⅝	Col Fuel & Ir	1,000	5⅛	5⅛	5⅛—	⅛
21	4⅝	6.3	15⅛	16	Col G & El [1f]	7,100	16⅝	15⅝	16 +	⅛
79⅝	40	9.1	66	68	Do pfd A [6]	100	65⅝	65⅝	65⅝—	⅛
14⅝	4⅛	...	9⅛	10	Colum Pict vtc	200	9⅝	9⅝	9⅝—	⅛
41⅛	13⅛	7.1	27⅝	28⅛	Columb Carb [2]	700	28⅝	27⅝	28⅛+	⅛
27⅛	10⅛	11.1	17⅛	18	Com Inv Tr [2]	1,000	19	18	18 —	1
1⅛	1-16	...	...	...	Do war stpd	100	1-16	1-16	1-16	....
13⅛	3⅛	6.0	10	10⅛	Coml Solv [.60]	3,600	10⅝	10	10⅛—	⅛
5⅛	1⅝	...	2⅛	2⅝	Com & Sou	5,900	2⅝	2⅛	2⅛	....
68⅛	27⅝	14.0	43	44	Do pfd [6]	600	44	43⅛	43⅛—	⅛
12¼	6⅛	7.5	8	8½	CongoleumNa [.60]	600	8⅛	8	8 —	⅛
24⅝	4⅛	...	4	4½	Con Cigar	100	4½	4½	4½	....
60	17	13.5	47⅛	48½	Do pr pf w [6.50]	20	48	48	48 +	½
11⅛	2⅝	...	5⅝	5⅞	Con Film pfd	300	5⅝	5⅝	5⅝—	⅛
68⅝	31⅛	6.9	58⅛	58⅝	Con Gas [4]	3,700	58⅝	58⅛	58⅛+	⅝
98⅝	72⅛	5.2	96⅛	97	Do pfd [5]	300	96⅝	96	96⅛+	⅝
10⅝	4⅝	12.5	4⅝	4⅝	Con Laund [.50]	200	4⅝	4⅝	4⅝	....
9	4	...	5⅛	5⅝	Cons Oil	3,700	5⅝	5⅛	5⅛	....
11⅛	1⅝	...	1⅛	2	Con RR Cuba pfd	300	1⅝	1⅝	1⅝	....
1⅝	⅛	...	⅛	½	Con Text	300	½	½	½	....
8	2⅝	...	3⅛	3⅝	Cont Bak A	100	3⅝	3⅝	3⅝+	⅛
1⅝	⅛	...	...	⅝	Do B	1,000	⅝	⅝	⅝	....
47⅝	24⅝	10.8	37	38⅛	Do pfd [4]	500	37⅝	37	37⅛+	⅛
41	17⅝	5.3	37⅝	38	Cont Can [2]	3,500	38⅝	36⅝	38 +	⅝
8⅝	3	...	3⅝	4	Cont Diam Fib	400	4	3⅝	3⅝—	⅛
25⅛	6⅝	8.0	15⅛	15⅛	Cont Ins [1.20]	2,000	15⅝	15⅛	15⅛—	⅛
3⅝	⅝	...	1⅝	2	Cont Mot	1,000	2	1⅝	2	....
9⅝	3⅝	...	5⅛	5⅝	Cont Oil Del	1,400	5⅝	5⅛	5⅛	....
55⅝	24⅝	5.8	52	52⅛	Corn Prod [3]	3,300	52⅝	51⅝	52⅛+	⅛
140	99⅛	5.2	135⅝	136⅛	Do pfd [7]	30	136⅝	135⅝	136⅝+	⅛
7⅝	1⅝	...	3⅛	3⅝	Coty	900	3⅝	3⅛	3⅛	....
26⅛	13⅝	8.7	26⅛	26⅝	Cr of Wh [2.25b]	700	26⅝	26	26⅛+	⅛
23⅝	7⅛	...	19⅛	19⅝	Crown Cork	800	20	19⅛	19⅛—	⅛
30⅝	17⅝	11.3	24	25⅝	Do pfd [2.70]	400	26⅛	24	24 —	3⅛
23⅝	6	...	8⅛	10	Crucible Stl	200	8⅝	8⅛	8⅛—	1
49⅝	15	...	16⅝	17	Do pfd	260	18	16⅝	16⅝—	1⅛
20	4	...	5	7⅛	Cuba R R pfd	50	5⅛	5	5 —	2⅛
3⅝	⅝	...	1⅝	2⅛	Cuban Am Sug	100	1⅝	1⅝	1⅝	....
26	3⅝	...	8⅛	10	Do pfd	380	8⅛	8	8⅛	....
35⅛	20	10.9	22⅛	23	Cudahy Pck [2.50]	100	23	23	23	....
31	7	...	9	13	Curtis Pub	100	9	9	9	....
86	37⅝	18.4	35⅛	45	Do pfd [7]	600	38⅝	37⅝	37⅝—	⅛
3⅛	⅛	...	1⅝	1⅛	Curtiss Wright	2,400	1⅝	1⅝	1⅝+	⅛
4⅛	1⅛	...	2⅝	2⅝	Do A	200	2⅝	2⅝	2⅝+	⅛
90	60⅛	9.0	77⅛	81⅛	Cushman 7% pfd [7]	10	77⅝	77⅝	77⅝+	⅛
					D					
9⅛	1	...	3⅛	3⅝	Davison Chem	900	3⅛	3	3⅛+	⅛
2⅛	1	...	2⅛	3	Debenhams Sec	50	2⅝	2⅛	2⅛+	⅛
15⅛	6⅝	5.0	7⅝	9	Deere & Co pf [.40]	100	7⅝	7⅝	7⅝+	⅛
92⅛	32	11.8	49	51⅛	Del & Hud [6]	500	53⅝	51⅝	51⅝—	2⅛
45⅝	8⅛	...	22⅝	22⅝	Del Lack & W	4,500	23⅛	22⅛	22⅝—	⅝
9	1⅝	...	1⅝	2⅝	D & Rio G W pfd	100	2⅛	2⅛	2⅛—	⅛
10⅛	12	5.6	18⅛	19	Diamond Mat [1]	400	18⅝	18⅛	18⅝—	⅛
12⅝	7⅛	11.7	12⅛	12⅛	Dome Min [1.40b]	100	12⅝	12⅝	12⅛+	⅛
18⅝	11⅝	8.6	14⅝	14⅝	Domin Strs [1.20m]	300	14⅝	14⅛	14⅛	....
18⅝	5	7.5	9⅝	10	Douglas Airc [.75]	200	9⅝	9⅝	9⅝+	⅛
57	23	11.8	34⅛	34⅝	Drug Inc [4]	1,400	34⅝	33⅝	34⅛+	⅛
69⅝	22	5.4	36⅝	36⅝	Du P de N [2]	7,900	37⅝	36⅝	36⅝	....
105⅛	80⅝	5.9	102⅛	103	Do deb [6]	100	102⅝	102⅝	102⅝+	⅛
101⅝	87	5.0	100⅛	101⅛	Duq Lt 1st pfd [5]	50	100⅛	100⅛	100⅛—	⅛
					E					
87⅛	35⅛	5.5	55	55⅝	Eastman Kod [3]	600	55⅝	54⅝	55⅛+	⅛
9⅝	3	...	4⅝	5⅛	Eaton Mfg	400	5	5	5 —	⅛
2⅛	⅛	...	...	⅝	Eitingon Sch	4,400	⅝	½	½—	⅛
4	½	...	1⅛	1⅝	El & Mus	1,200	1⅝	1⅝	1⅝	....
32⅝	8½	6.7	18⅝	18⅝	*El Auto-L [1.20]	1,000	18⅝	18⅛	18⅛+	⅛
2⅛	½	...	1	1⅛	El Boat	300	1	1	1	....
16	2⅝	...	6	6⅝	El Pow & Lt	900	6⅝	6⅝	6⅝	....
55⅛	8⅝	14.3	12	15	Do $6 pfd [2]	400	15	14⅝	14⅝—	⅛
64	10⅝	16.7	13⅛	14⅝	Do pfd [2 1-3]	1,700	14⅝	14⅛	14⅛—	1⅛
33⅛	12⅝	8.7	23	23⅝	El Stor Bat [2]	200	23	23	23 —	⅝
37⅝	16	10.3	29	32⅝	Endicott-John [3]	200	29⅝	29	29 —	⅝
115	98	6.6	105	110	Do pfd [7]	100	106	106	106 —	2⅛
57	18	21.1	20	26	EnPS5.50pfww[5½]	300	26	25⅝	25⅝—	2⅛
11⅝	2	...	5	5⅛	Erie R R	1,000	5	5	5	....
10⅝	2⅝	...	5	5⅝	Do 1st pfd	500	5⅛	5	5⅛	....
2⅛	⅛	...	⅝	1	Evans Prod	100	⅝	⅝	⅝—	⅛
11⅝	9⅝	2.5	10	10⅛	Exch Buff [.25]	20	10	10	10	....
					F					
6⅛	2⅝	...	2⅝	3⅛	Fairbanks Mor	100	3	3	3	....
7⅝	1⅛	...	3	4	Fash Park pfd	50	3⅛	3⅛	3⅛+	⅛
64	30	14.6	41	50	FedLt&Tr pfd [6]	10	41	41	41 +	2
10⅝	3	...	3⅛	3⅝	Fed Wat Svc A	700	3⅛	3⅛	3⅛—	⅛
15⅝	6⅝	6.0	8⅝	10⅛	*Fed D Strs [.60]	100	10⅛	10⅛	10⅛+	⅛
27⅝	6	7.5	16⅛	16⅝	Fid P Fire I [1.20]	1,600	17⅛	16⅝	16⅝—	⅛
18⅛	10⅛	6.7	14⅝	14⅝	Firest T & R [1]	500	14⅝	14⅝	14⅝—	⅛
54⅛	35	4.7	53	53⅛	First N Strs [2.50]	400	53⅛	52⅝	53⅛+	⅛
⅝	⅛	...	...	⅛	Fisk Rubber	1,000	⅛	⅛	⅛	....
2⅝	⅛	...	⅛	⅝	Do 1st pfd	1,300	⅛	⅛	⅛	....
2	⅛	...	⅛	½	Do 1st pfd cv	700	⅛	⅛	⅛	....
10	4⅛	...	7⅛	7⅝	Florsheim Sh A	500	7⅝	7⅝	7⅝—	1⅛
10⅛	3⅝	...	5⅛	6	Food Mach	100	5⅝	5⅝	5⅝—	⅛
22⅝	10⅝	6.4	18⅝	19	Fourth N I [1.15g]	500	18⅝	18⅝	18⅝—	⅛
5⅛	1	...	1⅛	2	Fox Film A	1,400	1⅝	1⅝	1⅝—	⅛
28⅝	10	8.3	24⅛	24⅛	Freeport Tex [2]	700	24⅝	24⅛	24⅛—	⅛
32	3	...	3⅝	5	Fuller 2d pfd	80	3⅝	3⅝	3⅝	....
					G					
3⅛	⅛	...	1⅛	2	Gabriel A	100	1⅛	1⅛	1⅛	....
17⅛	5⅝	...	6⅛	7⅛	Gamewell	60	7	7	7	....
5⅛	1⅛	...	3⅝	4	Gen Am Inv	500	3⅝	3⅝	3⅝	....
35⅝	9⅛	6.3	15⅝	16	Gen Am Tank [1]	500	16	15⅝	15⅝—	⅛
15⅛	4⅝	...	7	7⅛	Gen Asphalt	200	7⅛	7⅛	7⅛	....
19⅝	10⅛	14.3	13⅝	14	Gen Bak [2]	300	14	14	14	....
5	⅛	...	2	2⅛	Gen Bronze	500	2⅛	2	2 —	⅛
5	⅝	...	1⅛	1⅝	Gen Cable	1,000	1⅝	1⅛	1⅛—	⅛
11⅛	1⅛	...	3⅛	4	Do A	100	3⅛	3⅛	3⅛+	⅛
26⅛	8⅛	2.7	14⅝	15	Gen Elec [.40]	9,100	15⅝	14⅝	15 —	⅛
11⅝	10⅝	5.0	11⅛	11⅝	Do spl [.60]	1,300	11⅝	11⅛	11⅛	....
40⅛	19⅝	8.0	24⅛	24⅝	Gen Foods [2]	2,600	25	24⅝	24⅝+	⅛
2⅝	⅝	...	⅝	⅝	Gen G & El A	700	⅝	⅝	⅝	....
25	18⅝	9.0	23⅝	23⅝	Gen Ital Ed [2.06]	100	23⅝	23⅝	23⅝+	⅛
48⅛	28	7.9	37⅝	38⅝	Gen Mills [3]	700	39	38	38 —	⅛
24⅝	7⅝	7.7	13⅛	13⅛	Gen Mot [1]	7,600	13⅛	13⅛	13⅛	....
87⅛	56⅝	6.9	70	73	Do pfd [5]	100	72⅝	72⅝	72⅝—	⅛
4	2⅝	...	2⅛	3	Gen Out Adv	300	2⅝	2⅛	2⅛—	⅛
60	27⅛	12.5	48⅛	50	†Gen P Inkpfww[6]	20	48⅝	48⅝	48⅝—	3⅛
28⅝	6⅛	7.7	12⅝	14	Gen Ry Sig [1]	200	14⅛	13	13 —	⅛
2⅛	⅛	...	...	⅝	Gen Real & Ut	400	⅝	⅝	⅝	....
16⅝	5	...	6⅛	7	Do pfd	800	7⅛	7	7	....
15⅝	1⅛	...	4⅝	5⅛	Gen Refract	200	5	5	5 —	⅛
24⅛	10⅝	5.3	19⅝	19⅝	Gillette [1]	4,800	19⅝	19	19⅝—	⅛
72⅛	45	7.1	70	70⅝	Do pfd [5]	500	70⅝	70	70⅝	....
3⅝	⅝	...	1⅝	1⅝	Gimbel Bros	1,900	1⅝	1⅝	1⅝	....
10⅝	3⅝	...	5⅝	5⅝	Glidden Co	400	5⅝	5⅝	5⅝	....
8	3⅝	...	4⅛	4⅝	Gobel	500	4⅝	3⅝	4⅛—	⅛
20⅝	8⅛	11.4	14	14⅝	Gold Dust [1.60]	2,200	14⅝	14⅛	14⅝	....
12⅝	2⅝	...	4⅛	4⅝	Goodrich	1,400	4⅝	4⅛	4⅝+	⅛
33⅛	7	...	12⅛	12⅝	Do pfd	100	12⅝	12⅝	12⅝	....
29⅝	9⅝	...	15	15⅝	Goodyear T & R	1,700	15⅝	15	15 —	⅛
30⅝	7⅛	...	12⅛	12⅝	Goth Silk H	4,000	14⅛	11⅝	12⅝—	2⅝
4⅛	1	...	1⅝	2	Graham-Paige	300	2	1⅝	1⅝—	⅛
11⅝	2⅝	...	4⅛	5	Granby Cn M	100	4⅛	4⅛	4⅛—	⅛
9⅝	3⅛	...	4⅝	5	Grand Union	300	4⅝	4⅝	4⅝—	⅛
35⅛	22	10.0	30	32	Do pfd [3]	200	31⅛	30⅝	30⅝—	1⅛
13⅝	5	...	6⅛	7	Gt N I O ctf	200	6⅝	6⅝	6⅝	....
26	5⅛	...	8	8⅛	Gt Nor Ry pfd	1,775	8⅝	8	8 —	⅛
12	3⅛	...	6⅝	7⅛	Gt West Sug	100	6⅝	6⅝	6⅝	....
2⅝	⅝	...	⅝	1	Grigsby Grun	762	⅝	⅝	⅝	....
10	2	...	2	2⅛	Gulf Mob & N	100	3	3	3	....
15⅛	3	...	3	6	Do pfd	400	4	3	3 —	5⅛
					H					
4⅛	⅝	...	1⅛	1⅝	Hahn Dep Strs	300	1⅝	1⅛	1⅛	....
28	7⅛	...	13	14	Do pfd	100	13⅝	13⅝	13⅝+	⅛
11⅝	3	...	3⅛	4⅛	Hall Print	200	4	3⅛	4	....
4	⅝	...	⅝	1	Hartman A	100	⅝	⅝	⅝	....
2	⅛	...	⅛	⅝	Do B	600	⅝	⅝	⅝+	⅛
22⅛	5	...	6⅝	10⅛	Hat Corp pfd	40	6⅝	6⅝	6⅝—	⅛
4	1	...	1⅝	1⅝	Hav El Ry p	120	1⅝	1⅝	1⅝—	⅛
83	43⅛	10.7	55⅝	56	Hershey Choc [6]	200	56⅛	56	56⅛+	⅛
12⅛	4⅝	...	4⅝	4⅝	Holland F	200	4⅝	4⅝	4⅝—	1
4⅛	1	...	2	2⅝	Houd-Her B	300	2	2	2	....
57⅝	42⅛	8.4	50	51⅛	Hsehld F p [4.20]	100	50	50	50	....
5⅝	1⅝	...	2⅝	3	Houst Oil new	300	3	*⅞	2⅝—	⅛
16⅝	5	8.0	5	5⅛	Howe Sound [.40]	900	5⅝	5⅛	5⅛	....
30⅝	8	17.9	14	14⅛	Hud & M [2.50]	1,100	14⅛	14	14⅛—	⅛
11⅛	2⅛	...	4⅛	4⅝	Hudson Mot	200	4⅝	4⅝	4⅝—	⅛
5⅛	1⅝	...	2⅛	2⅝	Hupp Mot	500	2⅝	2⅝	2⅝	....
					I					
24⅝	4⅝	...	11⅝	12	Ill Cent	2,100	12⅛	11⅝	12 —	⅛
2⅛	⅛	...	⅛	½	Ind Motocy	400	½	½	½	....
40	7⅝	7.4	26⅝	27⅛	Indust Ray [2]	200	26⅝	26⅝	26⅝—	⅛
7⅝	⅝	...	1⅝	2	Inspirat Cop	300	2	1⅝	2	....
8⅛	3⅛	...	5	5⅛	Insuransh [Del]	2,000	5	5	5	....
14⅝	2⅛	...	4⅛	4⅝	Interb Rap T	300	4⅛	4⅛	4⅛—	⅛
3⅛	⅝	...	⅝	1⅛	Intercon Rub	2,100	1	⅝	⅝—	⅛
7⅛	1⅝	...	2⅝	3	Interlake Ir	800	2⅝	2⅝	2⅝	....
117	52⅛	6.7	89	91	Int Bus Mch [6]	200	90⅛	89	90⅛+	2
5⅛	1⅛	6.7	3	3⅛	Int Carriers [.20]	500	3⅛	3	3 —	⅛
18⅝	3⅝	...	7	...	Int Cement	1,175	7⅝	7	7 —	⅛
1⅝	⅛	...	½	⅝	Int Comb E	300	½	½	½	....
34⅛	10⅝	5.7	21⅛	21⅝	Int Har [1.20]	2,500	22⅛	21⅛	21⅛	....
11⅝	2⅝	...	5⅛	5⅝	Int Hydro El A	300	5⅝	5⅛	5⅛—	⅛
4⅛	⅝	...	1⅛	1⅝	Int Mer Mar	100	1⅝	1⅝	1⅝	....
12⅛	3⅛	...	7⅝	7⅝	Int Nick Can	6,500	7⅝	7⅝	7⅝	....
86	50	10.1	68	68⅝	Do C pfd [7]	200	69	68	69	....
13	1⅝	...	2	3	Int Pap 7% pfd	20	3	3	3 +	½
4⅝	⅛	...	⅝	1	Int Pap & P A	300	⅝	⅝	⅝	....
2	¼	...	⅝	⅝	Do B	100	⅝	⅝	⅝	....
1½	¼	...	⅝	⅝	Do C	900	⅝	⅝	⅝	....
12⅝	2	...	2⅛	2½	Do pfd	400	2⅝	2⅛	2⅝+	⅛
45	34⅛	14.0	42	...	Int Prt I pfd [6]	50	43	43	43 —	1
23⅛	9⅝	9.4	16	17	Int Salt [1.50]	200	16⅛	16⅛	16⅛—	⅝
15⅝	2⅝	...	6⅛	6⅝	Int Tel & Tel	7,300	7	6⅛	6⅛—	⅛
20⅛	10⅛	15.4	13	13⅛	Island Crk C [2]	200	13⅛	13⅛	13⅛—	⅛
					J					
33⅝	10	...	20⅝	20⅝	Johns Manv	200	21	20⅛	20⅝+	⅛
					K					
15⅛	2⅛	...	6⅝	...	Kas City Sou	400	7	6⅝	7	....
9⅛	3	...	3⅛	3⅝	Kaur Dept	200	3⅛	3⅛	3⅛	....
14⅝	4⅝	...	7⅝	8⅛	Kayser J	500	7⅝	7⅝	7⅝—	⅛
2⅝	½	...	1	1⅛	Kelly Spring	200	1	1	1	....
2⅛	½	...	⅝	⅝	Do ctf	100	⅝	⅝	⅝	....
4⅛	⅛	...	⅛	⅝	Kelsey Hay Wh	2,600	⅝	⅝	⅝	....
10⅝	2⅝	...	4⅛	4⅝	Kelvinator	700	4⅝	4⅛	4⅛—	⅛
19⅛	4⅝	...	7⅝	7⅛	Kennecott	15,000	8⅛	7⅝	7⅝—	⅝
19	6⅝	10.0	10⅝	10⅛	Kresge S S [1]	600	10⅛	10⅝	10⅝	....
33⅛	10	...	...	25	Kresge D Strs pfd	100	15	15	15	....
9⅛	1-32	...	...	⅛	Kreuger & Toll	5,800	⅛	⅛	⅛	....
18⅝	10	6.3	15⅝	16⅛	Kroger Gro [1]	900	16⅛	15⅝	16 —	⅛
					L					
56⅝	25	13.8	28⅝	30	Lambert [4m]	1,000	29⅝	28⅛	29⅛—	1⅛
11	3⅝	...	5⅝	6	Lehigh Port C	100	5⅛	5⅛	5⅛	....
29⅛	5	...	10⅛	11	Leh Val R R	700	10⅝	10	10⅛—	⅛
4⅝	1	...	1⅛	1⅝	Lehigh Val C	100	1⅛	1⅛	1⅛	....
51⅝	30⅛	5.9	41⅛	41⅝	Lehman Corp [2.40]	1,800	42	41⅛	41⅝+	⅝
9⅝	3⅝	...	6⅛	7	Libbey-O-Ford Gl	200	6⅝	6⅝	6⅝+	⅛
66⅛	32⅛	7.4	52⅛	53⅝	Ligg & Myers [4m]	100	53⅝	53⅝	53⅝—	⅛
67⅝	34⅛	7.4	54⅛	54⅝	Do B [4m]	2,500	56	54	54⅝—	⅛
19⅝	8⅛	...	10⅛	12	Lima Loco	100	10⅝	10⅛	10⅝+	⅛
22	9	...	14⅛	15⅛	Liquid Carb	100	14⅛	14⅛	14⅛—	⅛
37⅝	13⅛	15.8	18⅛	19	Loew's [3]	2,700	19⅛	18⅛	18⅝+	⅛
5	1⅝	...	3	3⅛	Loft	1,300	3⅛	3	3 —	⅛
2⅝	⅛	...	...	⅝	Long-Bell A	370	½	½	½	....
36⅝	16⅝	9.1	22	22½	Loos-Wil Bis [2m]	100	22	22	22 +	¼
18⅝	9	9.2	12⅝	13	Lorillard P [1.20]	2,900	13⅛	12⅝	12⅝—	⅛
2⅛	⅛	...	...	⅝	Louisiana Oil	200	½	½	½	....
18	3	...	3⅝	4⅛	Lou Oil pfd	20	3⅝	3⅝	3⅝+	⅝
38⅛	7⅛	...	20⅛	21	Lou & Nash	1,400	21	19⅝	20⅛—	⅝
					M					
28⅝	10	5.0	19⅝	20	Mack Trucks [1]	400	20	19⅝	19⅝—	½
60⅝	17	6.1	33⅛	33⅝	Macy R H [2]	300	33⅝	33⅛	33⅛—	1⅛
13⅝	4⅛	8.3	6⅛	6⅝	Magma Cop [.50]	200	6⅛	6⅛	6⅛	....
3⅛	⅛	...	...	1⅛	Manati Sug pfd	20	⅛	½	½—	⅛
9	3½	...	5⅝	6⅝	Manh Shirt	100	5⅝	5⅝	5⅝—	⅝
14⅝	6⅝	8.0	10⅛	10⅝	Marine Midl [.80]	1,800	10⅛	10	10⅛	....
5⅛	½	...	...	2	Mkt St Ry 2d pfd	100	⅝	⅝	⅝	....
3⅛	½	...	...	1⅛	Marmon Mot	200	1	1	1	....
13⅛	3	...	4⅛	4⅝	Marshall Field	900	4⅛	4⅛	4⅛—	⅛
20	9⅛	8.3	12	12⅝	May Dept Strs [1]	300	12	12	12 —	⅛
10⅛	3	...	3⅛	4⅛	Maytag pfd w w	400	4	4	4 —	⅛
21	10	12.5	16⅛	17	McCall [2]	300	16⅝	16⅛	16⅝—	⅛
19	5	...	6	7	McCrory Strs B	50	6⅛	6	6 —	1
7⅛	2⅛	...	3⅛	5⅛	McGraw-Hill	500	5	5	5 +	1⅛
21⅝	13	6.3	19⅝	20	McInt Porc [1.25b]	500	20	19⅝	20	....
62⅝	28	9.1	44	44⅛	McKeesport T [4]	600	44⅛	44	44 —	⅛
6⅛	1⅛	...	2	2⅛	McKess & Rob	1,000	2⅛	2	2 —	⅛
23	3⅛	...	4⅝	5	Do pfd	400	5	4⅝	4⅝—	⅛
5	1	...	2⅛	2⅝	Mengel	600	2⅛	2⅛	2⅛—	⅛
6⅛	1⅝	...	2	2⅛	Miami Cop	1,000	2	2	2	....
8⅝	3⅝	...	4⅝	5	Mid-Cont Pet	800	5	5	5 +	⅛
12⅝	2	...	6	6½	Midland Steel	400	6	6	6	....
3⅝	⅝	...	1	1⅛	Minn-Mol Imp	300	1⅛	1	1	....
4⅝	⅛	...	...	⅝	Minn St P & S S M	100	½	½	½—	⅛
6	⅝	...	1⅛	1⅝	Do pfd	100	1⅛	1⅛	1⅛—	⅛
20⅝	5	80.0	5	6⅛	Do L L [4]	10	5	5	5 —	2
13	1⅛	...	5⅝	6	Mo-Kas-T	1,100	5⅝	5⅛	5⅛—	⅝
24	3⅛	...	11	11½	Do pfd	500	11⅝	9⅝	11 —	⅛
11	1⅛	...	2⅛	2⅝	Mo Pac	100	2⅝	2⅝	2⅝—	⅛
26	2⅛	...	3⅛	4	Do pfd	2,500	4⅛	4	4 —	⅛
30⅝	13⅝	4.6	26⅛	26⅝	Monsan Chem [1.25]	200	26⅝	26⅝	26⅝—	⅛
16⅝	3⅝	...	13⅝	13⅝	Montgom Ward	6,700	13⅝	13⅛	13⅝+	⅛
35⅝	20	8.7	22	25	Morrell & Co [2]	100	23	23	23 —	2
60	40	7.2	53	56	†Morris & E [3.87½]	30	53⅛	53⅛	53⅛—	1⅝
1⅛	⅛	...	...	½	Mot Met Gan	100	⅛	⅛	⅛	....
6⅝	2	...	3	3⅝	Motor Wheel	500	3	3	3 —	⅛
9⅝	2⅛	...	3⅛	3⅝	Murray Corp	400	3⅛	3⅛	3⅛+	⅛
					N					
19⅝	8	7.7	13	13⅛	Nash Mot [1]	300	13⅛	13	13⅛+	⅛
5⅛	1⅛	...	2⅛	2⅛	Nat Acme	100	2⅛	2⅛	2⅛—	⅛
46⅝	20⅝	7.4	38⅛	38⅝	Nat Biscuit [2.80]	2,200	39	38	38⅛+	⅛
18⅝	6⅛	...	7⅝	7⅝	Nat Cash R A	1,700	8⅛	7⅝	7⅝—	⅝
31⅝	14⅝	11.1	17⅛	17⅝	Nat Dairy Pr [2]	3,800	17⅝	17⅛	17⅝	....
2⅝	⅛	...	...	⅝	Nat Dept Strs	300	⅝	⅝	⅝—	⅛
8⅛	3⅝	...	4⅛	5⅛	Nat Enam & Stpg	200	4⅝	4⅛	4⅝—	⅛
92	45	8.2	58⅝	65	Nat Lead [5]	100	61	61	61 +	1
105	81	7.5	80⅛	81	Do pfd B [6]	110	81	80⅛	80⅛—	⅛
20⅝	6⅝	6.7	14⅝	15	Nat Pw & Lt [1]	800	14⅝	14⅝	14⅝+	⅛
33⅝	13⅝	2.6	19⅝	20	Nat Stl [.50]	500	20	19⅝	19⅝—	⅝
13	3⅛	...	...	6⅝	Nat Supply	400	6⅛	6⅛	6⅛	....
39⅛	13⅛	...	22	30	Do pfd	250	24⅛	22⅛	22⅛—	2
19⅝	4⅛	...	6⅛	6⅝	Nat Surety	400	6⅝	6⅝	6⅝	....
10⅝	3⅛	10.0	5⅝	6⅝	Nat Tea [.60]	800	6⅝	5⅝	5⅝—	⅛
10⅝	2⅛	...	3⅛	4	Nev Con Cop	400	4⅛	4	4 —	⅛
10⅛	2⅝	...	2	2⅛	Newport Indust	100	2	2	2	....
14⅝	4⅝	...	7⅛	9	N Y Air Brk	600	7⅛	7⅛	7⅛—	⅛
36⅝	8⅝	...	18	18⅛	N Y Central	19,900	19⅝	18⅛	18⅛—	1⅛
15⅝	2	...	2⅝	3	NY Chi & St L pfd	200	2⅝	2⅝	2⅝+	⅛
3⅝	½	...	...	⅝	N Y Investors	2,000	⅝	⅝	⅝+	⅛
31⅝	6	...	12⅝	13	N Y N H & H	1,500	13⅝	12⅝	12⅝—	1⅛
78⅛	12	...	25⅛	27	Do pfd	400	26	25⅛	25⅛—	⅛
15⅝	3⅝	...	7⅝	7⅝	N Y Ont & W	200	7⅝	7⅛	7⅛—	⅛
6⅛	1⅝	...	1⅝	1⅝	N Y Shipbldg	200	2	1⅝	1⅝—	⅛
21⅝	10⅝	6.5	16⅛	16⅝	Noranda M [1.10g]	200	16⅝	16⅝	16⅝+	⅛
135	57	7.0	114	115	Norfolk & W [8]	200	115⅛	115	115	....
3⅝	⅛	...	...	⅝	Norfolk Sou	400	⅝	...	⅝+	⅛
5⅝	1⅝	...	4	4⅛	No Am Aviat	4,100	4⅛	3⅝	4 +	⅛
43⅛	13⅝	...	27⅝	28	North Am [10%f]	3,200	28⅝	27⅝	28 —	⅛
88	40	8.2	70	74	No Am Ed pfd [6]	900	73	71	73 +	2
25⅝	5⅛	...	13⅛	14⅛	Northern Pac	1,800	14	13⅝	14 +	⅛
					O					
11	5	8.3	6⅛	6⅝	Ohio Oil [.50g]	6,100	6⅝	6	6⅝—	⅛
4	½	...	1⅛	1⅝	Oliver Farm	300	1⅛	1⅛	1⅛—	⅛
10⅛	2⅛	...	3⅛	4⅛	Do pr pfd	100	4	4	4 +	½
22⅛	9	9.1	11⅛	11⅝	Otis Elev [1]	1,400	11⅝	11⅛	11⅝—	⅛
9⅝	3⅛	...	3⅝	3⅝	Otis Stl	200	3⅛	3⅛	3⅛	....
20⅝	3⅛	...	6⅛	6⅝	Do pr pfd	70	6⅛	6⅛	6⅛	....
42⅛	12	5.4	36⅝	37	Owens Ill Gl [2]	3,000	36⅝	35	36⅝+	⅛
					P					
3⅛	1	...	1	1⅛	Pac Coast	70	1	1	1 —	⅛
37	16⅝	6.7	29⅝	30	Pac G & E [2]	1,700	30	29⅝	29⅝+	⅛
47⅛	20⅝	7.9	37⅝	38⅛	Pac Lgt [3]	1,400	38⅝	37⅝	37⅝—	⅛
14	3⅝	...	7⅛	8	Pac Mills	20	7⅛	7⅛	7⅛—	⅛
104⅝	58	9.0	77⅛	79⅛	†Pac T & T [7]	10	77⅝	77⅝	77⅝—	⅛
5⅛	1⅛	...	2⅛	2⅝	Packard Mot	2,400	2⅝	2⅛	2⅛—	⅛
1⅝	⅛	...	...	⅛	Panhand P & R	100	⅝	⅝	⅝+	⅛
11⅝	1⅛	...	1⅝	2	Param Publix	4,800	2	1⅝	2	....
10	2	...	6	7⅝	Park & Til	200	7	7	7	....
2	⅝	...	...	1	Park Utah	500	⅝	⅝	⅝	....
5⅝	1⅛	...	1⅝	1⅝	Pathe Exch A	100	1⅝	1⅝	1⅝+	⅛
4⅝	⅝	...	1⅛	1⅝	Peerless M [4.50g]	100	1	1	1 —	⅛
32⅝	16	7.1	27⅛	27⅝	Penick & Fd [2b]	100	27⅝	27⅝	27⅝+	⅛
34⅝	13	7.5	23⅝	24⅛	Penney J C [1.80]	2,100	24⅛	23⅝	24⅛+	⅛
23⅝	6⅛	...	14	14⅝	Penn R R	5,100	14⅝	14	14 —	⅛
121	39	6.6	74⅛	76	Peop GL&C [5]	100	75⅝	75⅝	75⅝+	1⅛
18	1⅛	...	4⅛	6⅛	Pere Marq	100	5	5	5	....
24	2⅛	...	6	6⅛	Do pfd	10	6⅝	6⅝	6⅝+	⅛
26	3⅛	...	6⅝	7⅛	Do pr pfd	135	7⅝	7⅝	7⅝—	⅛
7⅝	3	...	4⅛	4⅝	Petro Corp	2,400	4⅝	4⅛	4⅝+	⅛
11⅝	3⅛	...	4⅛	4⅝	Phelps Dodge	2,300	4⅝	4⅛	4⅝—	⅛
7⅝	2	...	3⅛	3⅝	Phila R C & I	500	3⅝	3⅝	3⅝—	⅛
8⅛	2	...	4⅛	4⅝	Phillips Pet	1,500	4⅝	4⅛	4⅝	....
4	⅝	...	...	1⅛	Pierce Oil	1,300	⅝	⅝	⅝	....
22⅛	9⅝	6.0	10	10⅛	Pills Flour [.60]	2,000	10⅛	10⅛	10⅛+	⅛
24⅝	9⅛	...	10	15⅛	Pitt Stl pfd	100	19⅝	16	16 —	4
44	14	...	16⅛	19⅝	Pitt United pfd	10	17⅛	17⅛	17⅛—	2
3	⅝	...	½	2	Pittston Co	130	½	½	½	....
12⅛	8⅛	11.1	8⅝	9⅛	Plymouth Oil [1]	100	8⅝	8⅛	8⅝—	⅛
17⅛	1⅝	...	4⅛	5	Postal T & C pfd	900	5⅝	4⅛	4⅛—	1⅛
17	2⅝	...	4	10	Pressed Stl Car pfd	600	4⅛	4⅛	4⅛+	⅛
42⅝	19⅝	6.9	28⅝	29	Procter & Gam [2]	1,400	29⅝	28⅝	29	....
103	81	5.1	99	99⅛	Do pfd [5]	90	99⅝	99	99	....
60	28	6.3	50⅝	51⅛	P Svc N J [3.20]	800	51⅛	50⅝	51⅛	....
130⅛	100	6.6	119	124	†Do 8% pfd [8]	200	121⅝	121⅝	121⅝+	⅛
102⅝	71⅛	6.3	96	97⅛	Do 6% pfd [6]	100	96⅛	96⅛	96⅛—	⅛
28	10⅛	15.8	19	19⅛	Pullman [3]	5,100	19⅛	19	19 —	⅛
6⅛	2⅝	...	...	3⅛	Pure Oil	1,600	3⅛	3⅛	3⅛	....
80	50	12.9	60	62	Do pfd [8]	80	62	62	62 —	3
15⅝	4⅝	14.3	7	7⅝	Purity Bak [1]	600	7⅛	7⅛	7⅛	....
					R					
13⅛	2⅛	...	5	5⅛	Radio	5,200	5⅛	5	5	....
23⅝	3⅝	...	9⅝	10	Do pfd B	1,000	9⅝	9⅝	9⅝—	⅛
32⅝	10	...	16⅛	17⅛	Do pfd	400	17⅛	17⅛	17⅛—	3⅛
7⅝	1⅛	...	3⅛	3⅝	Radio Keith O	700	3⅛	2⅝	3⅝+	⅛
52⅝	9⅛	3.6	28	29	Reading Co [1]	300	29⅝	28⅝	28⅝—	⅛
33	15	8.0	25	26⅛	Do 1st pfd [2]	100	25	25	25 +	⅛
8⅛	2⅝	...	5⅝	6⅛	Real Silk	1,900	6	5⅝	6	....
30	7	...	21⅛	28	Do pfd	10	25⅝	25⅝	25⅝+	⅛
7⅝	1	...	3	3⅛	Rem Rand	400	3	3	3	....
29	4	...	8⅛	10	Do 1st pfd	100	8⅛	8⅛	8⅛+	⅛
31⅛	5	...	10⅛	13	Do 2d pfd	20	13	13	13	....
3⅛	1⅛	...	1⅝	1⅝	Reo Mot	300	1⅝	1⅝	1⅝	....
13⅝	1⅝	...	5⅝	5⅝	Republic Steel	1,200	5⅝	5⅝	5⅝—	⅛
28⅝	5	...	10	10⅛	Do cv pfd	200	10	10	10 —	⅛
11⅛	5⅝	12.5	8	8⅛	Reynolds Met [1]	100	8	8	8 —	⅛
40⅛	26⅝	10.0	29⅝	29⅝	Rey Tob B [3]	7,600	29⅝	28⅝	29⅝+	⅛
1⅝	⅛	...	...	⅝	Rich Oil Cal	200	⅝	⅝	⅝	....
9⅛	1⅛	...	3⅛	3⅝	Rossia Ins	100	3⅛	3⅛	3⅛—	⅛
23⅝	12⅛	4.2	19⅛	19⅝	Roy Dutch [.805g]	500	19⅝	19⅛	19⅝	....
					S					
50⅛	30⅝	7.7	39	39⅛	Safeway Strs [3]	500	39⅝	39	39⅛+	⅛
99	69	7.4	93⅛	97	Do 7% pfd [7]	70	94⅝	93⅛	94⅝+	1⅛
90	60	7.2	83⅛	85	Do 6% pfd [6]	10	83⅛	83⅛	83⅛—	⅛
17⅛	4⅝	...	...	6⅛	St Joseph Lead	1,300	6⅝	6⅛	6⅛—	⅛
6⅝	⅝	...	...	⅝	St Louis-San Fran	1,200	⅝	...	⅝—	⅛
9⅝	1	...	1	1⅛	Do pfd	1,000	1⅛	1	1	....
13⅝	3	...	5⅛	5⅝	St Louis S W	300	5⅛	5⅛	5⅛+	⅛
4	⅝	...	1	1⅛	Schulte Ret	300	1⅛	1⅛	1⅛	....
30	5	...	5⅝	8⅛	Do pfd	500	5⅝	5⅝	5⅝+	⅛
1	⅛	...	...	⅝	Seaboard Aircraft	1,500	⅝	...	⅝	....
37⅝	9⅝	...	18⅝	19⅛	Sears Roebuck	4,600	19⅝	18⅝	19 —	⅛
5⅝	1⅛	...	1⅛	1⅝	Servel	700	1⅝	1⅛	1⅛—	⅛
7	1⅝	...	3⅛	3⅝	Sharp & Dohme	100	3⅝	3⅝	3⅝—	⅛
12⅝	5	5.5	9⅛	9⅛	Shattuck F G [.50]	2,000	9⅝	9⅛	9⅛+	⅛
8⅝	2⅛	...	5⅛	5⅛	Shell Union	1,600	5⅛	5⅛	5⅛	....
65⅛	18	...	38⅝	40	Do pfd	600	38⅝	37	37⅛+	⅛
13⅝	2⅝	...	6⅝	7	Simmons	400	7⅝	7	7 —	⅛
5⅝	2⅛	...	3⅛	3⅝	Skelly Oil	100	3⅛	3⅛	3⅛	....
33⅛	12	...	25	29⅝	Do pfd ww	100	27	27	27	....
29⅛	6	...	8	9	Sloss Sheff Stl pfd	120	8⅛	8	8 —	⅛
7⅝	2⅝	...	2⅛	2⅝	Snider Packing	500	3	2⅝	2⅝—	⅛
12⅛	5⅝	5.7	7⅝	7⅛	Socony Vac [.40]	6,900	7⅝	7⅛	7⅝—	⅛
110⅛	86⅛	7.3	108⅛	110	So P R Sug pf [8]	10	109	109	109	....
32⅝	15⅝	7.7	25⅝	26	South Cal Ed [2]	800	26⅛	25⅛	26⅛+	⅛
37⅝	6⅛	...	16	16⅛	Southern Pacific	8,700	16⅝	15⅝	16⅛—	⅛
18⅛	2⅝	...	5	5⅛	Southern Ry	3,300	5⅛	5	5⅛	....
23⅝	3	...	...	6⅝	Do pfd	600	6⅝	6⅝	6⅝	....
25	3⅛	40.0	10	14	Do M & O ctf [4]	500	10⅛	10⅛	10⅛—	12⅝
18	9⅛	21.4	13⅛	14⅛	Spicer pfd A [3]	100	14	14	14 —	⅛
17⅛	8⅝	6.7	14⅝	15	Std Brands [1]	3,800	15⅛	14⅝	15 —	⅛
34⅝	7⅝	9.2	13⅛	13⅝	Std G & El [1.20]	700	13⅝	13	13⅛—	⅛
41⅛	9⅝	19.1	21⅛	21⅝	Do pfd [4]	300	21⅛	21⅛	21⅛—	⅛
99⅝	81	5.1	98	98⅝	Std Oil Ex pfd [5]	300	98⅝	98⅝	98⅝	....
31⅝	15⅝	8.3	23⅝	25	Std Oil Cal [2]	3,000	24	23⅝	24 +	⅛
16⅛	7	...	15⅛	15⅝	Std Oil Kas	400	15⅛	15⅛	15⅛	....
37⅝	19⅛	6.7	29⅝	30	Std Oil N J [2b]	3,000	30⅛	29⅝	30 +	⅛
2⅛	⅛	...	⅝	1	Sterl Sec A	200	⅝	⅝	⅝	....
4	⅝	...	1⅝	2⅛	Do pfd	800	1⅝	1⅝	1⅝—	⅛
26	13⅛	...	21⅛	21⅝	Do cv pfd	500	21⅛	21⅛	21⅛+	⅛
8⅛	1⅝	...	2⅝	3	Stewart-Warn	800	3	2⅝	2⅝—	⅛
17⅝	4⅝	...	7⅝	7⅝	Stone & Web	900	8⅛	7⅝	7⅝—	⅛
13⅝	2⅛	...	4⅝	4⅛	Studebaker	1,300	4⅝	4⅝	4⅛	....
1	⅛	...	...	⅛	Symington	200	⅛	⅛	⅛	....
					T					
4⅝	1	...	1⅝	2	Tenn Corp	2,600	1⅝	1⅛	1⅛—	⅛
18⅝	9⅝	7.7	12⅝	13	Texas Corp [1]	1,900	13⅛	12⅝	12⅝—	⅛
26⅝	12	9.1	21⅝	22	Tex Gulf Sul [2]	2,500	22	21⅝	21⅝	....
4	1⅛	...	1⅛	1⅝	Tex Pac C & O	700	1⅝	1⅛	1⅛—	⅛
8⅛	2⅛	...	5	5⅛	Tex Pac L Tr	1,000	5⅛	5	5	....
10	2	...	7⅛	8	Thatcher	100	7⅝	7⅝	7⅝+	⅛
8⅛	4	...	4	6	The Fair	200	4	4	4	....
4	⅝	...	1⅛	1⅝	Thermoid	100	1⅛	1⅛	1⅛	....
17	10	6.0	15	15⅛	Third N Inv [.90]	4,300	15	15	15 —	⅛
2⅛	⅝	...	...	⅝	Thompson-Star	1,200	⅝	⅝	⅝	....
17⅛	12	...	12	12⅝	Do pfd	600	12	12	12	....
5⅝	2	...	3⅝	3⅛	Tide Wat As	3,100	3⅝	3⅛	3⅛—	⅛
6⅝	2	...	2⅝	3	Timk-Det Ax	200	2⅝	2⅝	2⅝—	⅛
23	7⅝	7.1	14	14⅛	Timk Roll B [1]	400	14⅛	14⅛	14⅛+	⅛
7⅝	2⅛	...	4⅝	4⅝	Transamerica	1,300	4⅝	4⅛	4⅝	....
5⅛	1⅛	...	3⅝	4	Tri-Cont Corp	2,600	4	3⅝	4 +	⅛
31⅛	19⅝	11.9	20⅛	21⅛	Trico Prod [2.50]	300	20⅝	20⅛	20⅝+	⅛
7⅛	2	...	3	3⅛	Truscon Stl	100	3	3	3	....
24⅛	7	...	7	12⅝	Twin City pfd	80	7	7	7	....
					U					
3⅛	⅛	...	⅛	1⅛	Ulen & Co	100	⅝	⅝	⅝	....
24⅝	7⅝	4.2	12⅛	12⅝	Underwd-Ell [.50]	200	12⅛	12⅛	12⅛—	⅛
36⅝	15⅛	4.8	24⅝	25⅛	Un Carbide [1.20]	3,200	25⅝	24⅝	25⅛+	⅛
94⅝	27⅝	8.7	69	69⅝	Un Pac [6]	8,000	70⅛	68⅝	69⅝—	⅛
71⅝	40	6.8	59	64⅝	Do pfd [4]	300	60	59⅝	59⅝+	⅛
34⅝	6⅝	...	25⅝	25⅝	Unit Aircraft	17,100	26⅛	25⅝	25⅝+	⅛
28⅛	11	12.5	15⅛	17	Unit Bis [2]	200	15⅝	15⅝	15⅝—	⅛
103	75	7.8	88⅛	98⅛	Do pfd [7]	50	90	90	90 +	⅛
18	6⅝	...	13	14⅛	Unit Carbon	300	13	12⅝	12⅝+	⅛
1⅛	⅛	...	...	⅛	Unit Cigar	1,300	⅛	⅛	⅛	....
20	3⅛	...	3⅛	4⅛	Do pfd	100	3⅝	3⅝	3⅝—	⅛
14	3⅛	4.4	9	9⅛	United Corp [.40]	7,800	9⅛	8⅝	9	....
39⅝	20	9.1	33⅛	33⅝	Do pfd	1,600	34	33	33⅛—	⅛
6⅝	2⅝	...	3	3⅛	Unit El Coal	800	3	3	3	....
32⅝	10⅛	9.1	22	23⅛	Unit Fruit [2]	1,000	23⅛	22⅛	22⅛—	⅛
22	9⅝	6.0	19⅝	19⅝	Unit G Imp [1.20]	4,200	19⅝	19⅝	19⅝+	⅛
11⅛	3⅝	...	4⅝	5	Unit Piece Dye	100	4⅝	4⅝	4⅝—	⅛
6⅛	1⅝	...	4⅝	4⅝	U S & Fgn Sec	100	4⅝	4⅝	4⅝—	⅛
64	26	...	49⅛	51	Do pfd	200	50	50	50 —	1
6⅝	3⅝	...	4	10	U S Distrib pfd	100	3⅝	3⅝	3⅝—	⅛
15⅝	3⅛	...	9	12⅛	U S Freight	100	8⅝	8⅝	8⅝	....
27	10⅛	7.6	21	21⅛	U S Gyps [1.60]	300	21⅛	21	21	....
6	⅛	...	...	1⅝	U S Hoff Mach	100	1⅛	1⅛	1⅛—	⅛
36⅛	13⅝	...	24⅝	25⅛	U S Indus Alco	100	24⅝	24⅝	24⅝+	⅛
7⅝	1⅛	...	3⅛	3⅝	U S Leather	100	3⅛	3⅛	3⅛	....
16	3⅝	...	6	6⅝	Do A	200	6	6	6	....
11⅛	2	...	4	4⅛	U S Real & Im	600	4	4	4 —	⅛
10⅛	1⅛	...	4	4⅛	U S Rubber	200	4⅛	4	4 —	⅛
20⅝	3⅛	...	7⅛	7⅝	Do 1st pfd	700	8⅛	7⅝	7⅝—	⅛
22⅛	10	7.7	13⅛	13⅛	U S Smelt & R [1]	4,200	13⅛	13⅛	13⅛	....
52⅝	21⅛	...	27⅝	27⅝	U S Steel	19,300	27⅝	26⅝	27⅝+	⅛
113	51⅛	12.1	57⅛	57⅝	Do pfd [7]	6,100	58	55⅝	57⅝+	1⅝
3	⅝	...	1⅛	1⅛	Unit Strs A	1,700	1⅛	⅝	1⅛+	⅛
31	12	8.3	24	25	Univ Leaf Tob [2]	100	24⅛	24⅛	24⅛+	⅛
50	12⅝	61.5	12⅝	14	Univ Pic 1 pf [8]	3,000	14	12⅝	14 —	1
10⅝	1⅛	...	3⅛	3⅝	Util P & L A	800	3⅝	3⅛	3⅛—	⅛
					V					
23⅝	5⅛	...	11⅛	12⅛	Vanadium	300	11⅛	11⅝	11⅛—	⅛
34⅝	7⅛	...	17	18	Vulcan Detin	40	17	17	17 —	⅛
					W					
6	1	...	1⅝	1⅝	Wabash pf A	200	1⅝	1⅝	1⅝+	⅛
83⅝	60	7.8	80⅝	88	†W'green pr [6.50]	100	83⅝	83⅝	83⅝+	5
40⅛	12	12.5	14⅝	15⅝	†Ward Bak pf [2]	1,100	16	16	16 +	⅛
4⅛	⅛	...	1⅝	1⅝	Warner Pict	3,000	1⅝	1⅝	1⅝	....
8⅝	1⅛	...	3⅛	3½	Warren Bros	300	3½	3⅛	3⅛+	⅛
17⅝	2	...	7	7⅝	Warren Br cv pf	30	7⅝	7⅝	7⅝	....
14⅝	7⅛	...	8	9	Warren Fdy & P	100	8	8	8	....
20	8⅛	9.1	11	11⅝	Wesson Oil & S [1]	300	11⅝	11⅛	11⅛—	⅛
76	22	15.2	44⅝	46	W Penn El7%pf[7]	80	46	44⅛	46 +	1
70	20	15.2	37	38	Do 6% pf [6]	40	38	38	38 —	2
111	80	6.6	105⅛	106	Do 7% pf [7]	10	106	106	106 —	⅛
16⅛	3⅛	...	3⅝	4⅝	West Dairy A	300	4	4	4 —	⅛
11⅛	1⅝	...	4⅝	5	West Mary	700	5	5	5	....
11⅛	2	...	4⅝	9	Do 2 pf	100	4	4	4 —	1⅝
4⅝	⅛	...	1⅝	1½	West Pac	200	1⅝	1⅝	1⅝	....
8⅝	⅝	...	2	2⅛	Do pf	100	2	2	2 —	⅛
50	12⅝	...	28⅝	29	West Un Tel	3,400	29⅝	28⅝	28⅝—	⅛
18⅛	9⅛	8.3	11⅝	12	Westingh Air [1]	400	12	11⅝	12	....
43⅛	15⅝	...	27⅛	27⅝	Westingh El & M	3,300	28⅛	27⅛	27⅛—	⅛
12⅝	3	...	6	7	Westvaco Chl	100	6⅝	6⅝	6⅝	....
31⅝	21	...	22	23⅛	Wheel Stl pf	100	22⅛	22⅛	22⅛—	⅛
28⅝	11	15.4	13⅛	15	White R M Sp [2]	100	13⅛	13⅛	13⅛	....
2⅛	⅛	...	...	⅝	White Sew Mach	200	⅝	⅝	⅝+	⅛
2⅝	⅝	...	1	1⅛	Do pf	100	1⅛	1⅛	1⅛+	⅛
8⅝	2⅝	...	3	3⅛	Wilcox O & G	100	3	3	3	....
3⅝	⅝	...	2⅛	2⅝	Willys-Over	200	2⅛	2⅛	2⅛	....
1⅝	⅛	...	⅝	1	Wilson & Co	100	⅝	⅝	⅝	....
4⅛	1⅝	...	4	4⅛	Do A	100	4⅛	4⅛	4⅛	....
31	11	...	19	20	Do pf	100	19	19	19	....
45⅝	22	6.6	35⅝	36	Woolworth [2.40]	4,100	36⅝	35⅝	36 +	⅛
24	5	...	12	13⅛	Worth P & M	100	14	14	14 —	⅛
31	12	...	15	20	Wor P & M pf B	200	18	17	17 —	4⅛
57	25⅛	8.6	34⅛	35	Wrigley Jr [3]	400	35	34⅛	35 —	⅛
					Y					
15	6⅛	...	9	9⅛	Yale & Towne [1]	1,000	9⅛	9⅛	9⅛—	⅛
7⅝	1⅝	...	3⅛	3⅝	Yell Trk & C	600	3⅝	3⅛	3⅛—	⅛
27⅛	4	...	9	9⅛	Youngst Sh & T	900	9	8⅝	9 —	⅛
					Z					
9⅝	4	...	4	4⅛	Zonite Prod	200	4	4	4	....

*Ex dividend. †First sale since ex dividend date or dates. xr—Ex rights. a—Plus extras. b—Including extras. d—Payable in scrip. e—Paid last year. f—Payable in stock. g—Paid so far this year. h—Cash or stock. k—Accumulated dividend paid this year. m—Also extra cash or stock dividend paid since Jan. 1.

Sales to 10:36 a. m., 120,000; to noon, 340,000; to 1:30, 550,000; to 2:10 p. m., 600,000. Total sales, 737,980 shares.

GRAINS · IN · ALL MARKETS

	Open.	High.	Low.	Close Dec21 1932.	Dec20 1932.	Dec23 1931.
December Wheat.						
Chgo	.44¼	.44½	.43⅝	.44⅛	.44	.52⅝
K C	.39	.39⅝	.38⅝	.39⅝	.39¼	.45¼
Mpls	.42⅝	.43⅛	.42⅝	.43⅛	.42⅝	.67⅝
*Dul	.41⅝	.42⅛	.41⅝	.42¼	.41⅞	.64⅝
Wpg	.39⅝	.40⅛	.39⅝	.40	.39⅝	.58⅝
Lvpl	.45⅝	.45⅝	.45½	.45½	.45½	.52⅝
March Wheat.						
Lvpl	.43	.43	.42⅝	.43	.42⅝	.55⅝
May Wheat						
Chgo	.46¼	.46⅝	.45½	.46¼	.46⅛	.55⅝
K C	.40⅛	.40⅝	.39⅝	.40⅝	.40⅝	.48⅛
Mpls	.44⅛	.44⅝	.43⅝	.44⅝	.44⅛	.65⅛
*Dul	.41⅛	.41⅛	.41	.41⅛	.41⅝	.64⅝
Wpg	.42⅛	.42⅝	.41⅝	.42⅝	.42⅛	.61⅛
Lvpl	.46⅛	.46⅝	.46⅛	.46⅝	.46⅝	.57½
July Wheat.						
Chgo	.46¼	.46⅝	.45⅝	.46¼	.46⅛	.54¼
K C	.40	.40⅝	.39⅝	.40⅝	.40⅝	.47⅛
Mpls	.44⅛	.44⅝	.44¼	.44⅝	.44⅝	.63⅝
Wpg	.43⅛	.43⅝	.43	.43⅝	.43⅛	.62⅝
December Corn.						
Chgo	.23⅛	.23⅛	.22⅝	.22⅝	.23⅛	.35⅛
May Corn.						
Chgo	.27	.27⅛	.26⅝	.26⅝	.27	.40
K C	.24⅝	.24⅛	.24⅛	.24⅝	.24⅝	.37⅝
July Corn.						
Chgo	.28⅝	.28½	.28⅛	.28¼	.28⅝	.41⅝
K C	.....	.....	.....	.25⅝	.26	.39⅝
December Oats.						
Chgo	.15⅛	.15⅛	.15⅛	.15⅛	.15⅝	.23⅛
Mpls	.....	.....	.....	.13	.13	.26
Wpg	.20⅛	.20⅛	.20⅛	.20⅝	.19⅝	.28
May Oats.						
Chgo	.17⅝	.17⅝	.17⅛	.17⅝	.17⅝	.25⅛
Mpls	.14⅛	.14⅝	.14⅛	.14⅛	.14⅝	.25⅝
Wpg	.21⅝	.21⅝	.21⅛	.21⅝	.21⅝	.31⅛
July Oats.						
Chgo	.17⅛	.17⅝	.17⅛	.17⅝	.17⅝	.24⅝
Wpg	.21⅝	.22	.21⅝	.22	.21⅝	.31⅛
December Rye.						
Mpls	.....	.....	.....	.27⅛	.27⅛	.42⅝
Dul	.29⅝	.29⅝	.29⅛	.29⅝	.29⅝	.....
Wpg	.....	.....	.....	.29	.28⅝	.42⅛
May Rye.						
Chgo	.32⅝	.33⅝	.32⅛	.33⅝	.33⅛	.44⅝
Mpls	.28⅝	.29⅛	.28⅝	.29⅛	.28⅝	.41⅝
Dul	.29⅝	.30⅛	.29⅝	.30⅛	.30⅛	.43
Wpg	.31⅝	.31⅝	.31⅛	.31⅝	.31⅝	.45⅛
July Rye.						
Chgo	.32⅝	.33⅝	.32⅝	.33⅝	.33⅝	.....
Wpg	.32	.32⅛	.32	.32⅛	.32⅛	.....
December Barley.						
Mpls	.22⅝	.22⅝	.22⅝	.22⅝	.22⅝	.37⅛
Dul	.....	.....	.....	.23⅝	.23⅝	.....
Wpg	.27⅛	.27⅛	.27	.27	.26⅝	.37⅝
May Barley.						
Chgo	.29⅛	.29⅝	.29⅛	.29⅝	.30⅛	.....
Mpls	.24⅛	.24⅛	.23⅝	.24	.24⅝	.....
Wpg	.26⅝	.27	.26⅝	.27	.26⅝	.....
December Flax Seed.						
Mpls	1.03⅛	1.04	1.03⅛	1.04	1.03⅛	1.34
Dul	1.05⅛	1.06	1.05⅛	1.06	1.05⅛	1.38
Wpg	.....	.....	.....	.70⅝	.69⅝	.97⅛

*Durum.
Exchange, $3.34; Tuesday, $3.33.

EGG FUTURES DECLINE $400 PER CAR IN WEEK

Egg futures took another sharp drop on the Chicago Mercantile exchange Wednesday, refrigerator deliveries closing 1¼@1⅝c per doz, equal to $135 to $150 per car. Butter declined early but recovered, closing unchanged to ⅛c lower. Heavy liquidation continued in egg futures, prompted by the continued mild weather and heavy receipts. The movement of storage eggs also fell off somewhat. There was little support other than covering, new buying proving of little importance. The loss yesterday brought the total decline of the last three days to $400 per car lot. Butter news was mixed. Early liquidation carried the prices lower, but near midsession covering and new buying developed and slowly moved the market higher. Production reports indicated the market 6 per cent under last year, but the four markets moved 90,000 lbs less than last year. Sales: Butter, 145 cars; eggs, 103 cars. Deliveries: Butter, 1 car; eggs, 12 cars. Prices follow:

BUTTER.

Stg. stds.—	Open.	High.	Low.	Close.	Prev. close.
December	21¼	21¼	21⅛	21⅛	21⅝
January	21⅛	21⅝	21⅛	21⅝	21⅝
February	21⅝	22	21⅝	22	22⅛
EGGS.					
Refrig. stds.—					
December	25¼	25¼	24⅝	24⅝	25⅝
January	24	24	23⅝	23⅝	24⅛
Fresh graded firsts—					
January	24⅝	24⅝	24	24	24⅝
February	18⅛	18⅛	18⅛	18⅛	18⅛

BIDS AND OFFERS

Range of prices on bids and offers good all day Thursday, follow:

	Bids High.	Bids Low.	Bids Close.	Offers High.	Offers Low.	Offers Close.
WHEAT.						
Dec	....	....	....	45	45	45
May	46	45⅝	45⅛	46⅝	46⅝	46⅝
July	45⅝	45⅝	45⅝	46⅝	46⅛	46⅝
CORN.						
Dec	....	....	....	23⅝	23	23
May	26⅝	26⅝	26⅝	27	26⅝	27
July	28⅛	28⅛	28⅛	....	....	....
RYE.						
May	33	33	33	....	....	....

GOOD ALL NEXT WEEK.

	Wheat.	Corn.	Oats.	Rye.
Bids				
May	43⅛	25⅛	17¼	31¼
July	43⅛	27⅛	17⅝	31¼
Offers				
May	48⅝	28	17⅝	35⅝
July	48⅝	29⅛	17⅝	35⅝

MOORE DROP FORGING.

Moore Drop Forging company reported for the year ended Oct. 31 net loss of $364,124 after charges and taxes, as against net loss of $195,432 in the preceding fiscal year.

CASH · GRAIN NEWS

Official receipts of grain at Chicago Wednesday: Wheat, 8 cars; corn, 62 cars; oats, 20 cars; rye, 3 cars; barley, 14 cars. Range of cash grain prices in leading markets follows:

WHEAT.

	Chicago.	Kansas City.	St. Louis.
No. 2 red	....	41	46½
No. 3 red	....	42	....
No. 1 hd	....	41¼@43½	....
No. 2 hd	....	40½@43	46½
No. 3 hd	....	40 @42¼	....
No. 2 yel	45⅝	....	....
	Chicago.	**Winnipeg.**	**Minneapolis.**
No. 1 no	....	40⅛	45⅝@46⅝
No. 2 no	....	37⅝	44⅝@45⅝
No. 3 no	....	35⅝	43⅝@44⅝
No. 1 d.n	....	....	46⅝@51⅝
		Toledo.	**Omaha.**
No. 2 red	....	50¼@51¼	....
No. 2 hd	....	....	41

CORN.

	Chicago.	Kansas City.	St. Louis.
No. 2 mx	24¼	21½	....
No. 3 mx	....	....	22¼@23
No. 4 mx	22	....	....
No. 2 yel	.25 @25¼	21½@22	24½
No. 3 yel	.22½@24	....	23 @24
No. 4 yel	.22 @22⅝	....	....
No. 5 yel	21¼	....	....
No. 6 yel	20	....	....
No. 2 wh	.24 @25	....	....
No. 3 wh	.22⅛@23	....	23
No. 4 wh	.22 @22½	....	....
No. 5 wh	20½	....	....
	Milwaukee.	**Omaha.**	**Peoria.**
No. 2 mx	....	19	....
No. 3 mx	23½	....	....
No. 4 yel	23½	18	19⅝@20
	Minneapolis.	**Buffalo.**	**Toledo.**
No. 2 yel	.20 @21	....	29 @30
No. 3 yel	.19 @20	....	....
No. 2 mx	.18 @19	....	....

OATS.

	Chicago.	Kansas City.	St. Louis.
No. 2 wh	.16⅛@17⅛	18 @19	17
No. 3 wh	.16⅛@16⅝	17 @18	....
No. 4 wh	....	....	16
	Milwaukee.	**Omaha.**	**Minneapolis.**
No. 2 wh	18	....	14⅝@15⅝
No. 3 wh	....	....	13⅝@14⅝
No. 4 wh	....	....	13⅝@14⅝
	Buffalo.	**Toledo.**	**Peoria.**
No. 2 wh	....	20 @21	16

RYE, BARLEY, AND FLAX.

	Rye.	Barley.	Flax.
Chicago	32⅝	24 @37	1.07
Mil'kee	34⅛	30 @38	....
Minn'lis	.30 @33	20 @31	1.04@1.07
Duluth	31⅛	18⅝@27⅝	1.06

CLOVER AND TIMOTHY.

	Cash.	December.
Clover—		
Chicago, per 100 lbs	5.50@8.50	....
Toledo, per 60 lbs	5.30@5.50	5.40@5.60
Timothy—		
Chicago, per 100 lbs	2.25@2.50	....

LARD, LOINS DECLINE

With hogs down to new low levels since 1878 there was more pressure to s ll lard by holders and a little by packers, while the buying support was poor and lard declined 10c on January, 15c on March, and 7½c on May and July, closing around the lowest of the season. Cash trade was moderate, with regular lard $4.65, loose and leaf $4. Liverpool lard was unchanged to 6d lower, the latter on spots, and there were exports of 983,000 lbs. Pork loins were in demand for filling Christmas baskets and for general consumption with a range of 5@8c, few selling above 7½c. Bellies were 12½c lower for May and cash lots were $3.75. Prices follow:

Clear Bellies.

	High.	Low.	Close Dec.21 1932.	Dec.20 1932.	Dec.23 1931
Jan	....	....	3.37	3.37	5.62
May	3.87	3.75	3.75	3.87	6.10
Lard.					
Dec	....	....	4.55	4.55	5.52
Jan	3.92	3.85	4.90	4.00	5.45
March	....	....	3.90	4.05	5.52
May	4.00	3.92	4.00	4.07	5.70
July	4.10	4.05	4.07	4.15	....

GASOLINE AND OILS

GASOLINE—Tank wagon or service station: Red Crown, 15.1c per gallon; ethyl, 18.1c; Sanolin, 13c. FUEL OIL—Stanosal, No. 1 tank wagon, 1 to 99 gals, 9c; 100 or over, 7c. KEROSENE—Tank wagon, 10c. LINSEED—Raw, 53c; boiled, 56c. TURPENTINE—56c. DENATURED ALCOHOL—48c. DIESEL ENGINE FUEL OIL—Bunkered at Indiana Harbor ship canal, 4½c per gal. WHITE LEAD—100 lbs, $12.00.

OIL CITY, Pa., Dec. 21.—(AP)—Credit balance, $1.67; runs, 26,630; average runs, 29,084; shipments, 75,481; average shipments, 57,199 bls.

ROSIN AND TURPENTINE.

SAVANNAH, Dec. 21.—(AP)—TURPENTINE—Firm, 37½c; sales, 53; receipts, 159; shipments, 45; stock, 21,293 casks. ROSIN—Firm, sales, 174; receipts, 695; shipments, 100; stock, 160,052 bls. Quote: B, $1.65; D, $1.95; E, $2.32½; F, G, and H, $2.52½; I, $2.60; K, $3.10; M, $3.60; N, $3.85; W, G, $4.40; WW and X, $5.10.

OPEN GRAIN TRADES

Open interest in grain futures on the Chicago Board of Trade, including 21,000 bu March wheat, 25,000 bu March corn, 5,000 bu March oats, and 10,000 bu March rye, follow, last three ciphers omitted:

	Dec.	May.	July.	Total.
Wheat.				
Tuesday	2,581	101,175	32,732	136,509
Monday	2,812	101,510	32,659	137,002
Week ago	4,409	101,235	31,431	137,101
Corn.				
Tuesday	1,053	38,355	10,377	49,810
Monday	1,232	37,992	10,187	49,436
Week ago	1,610	37,207	9,806	48,648
Oats.				
Tuesday	116	19,121	1,592	20,834
Monday	121	19,166	1,522	20,814
Week ago	141	19,259	1,500	20,905
Rye.				
Tuesday	554	5,083	288	5,935
Monday	554	5,087	288	5,939
Week ago	677	5,001	256	5,944
Barley.				
Tuesday	....	591	...	591
Monday	....	600	...	600
Week ago	....	584	...	584

Grain futures purchases on the Chicago Board of Trade follow, last three ciphers omitted:

	Tues.	Wk. Ago.	Yr. Ago.
Wheat	12,223	16,899	17,507
Corn	2,949	2,666	3,468
Oats	326	283	353
Rye	72	236	765
Barley	33	117	...
Total bu	15,603	20,201	22,182

HAY MARKET FIRM

Midweek run of hay was somewhat heavier at 3 cars of timothy and 1 each of alfalfa and marsh hay. Demand remains moderate.

U. S. grades—	No. 1.	No. 2.	No. 3.
Timothy	11	10@11	9@10
Tim lt clo mx	11	10@11	9@10
Tim med clo mx	11	10@11	8@ 9
Clo lt tim mx	11	10@11	7@ 9
Clover	11@12	8@10	6@ 7
Tim lt grs mx	11	10@11	9@10
Tim hvy grs mx	10@11	9@10	8@ 9
Alfalfa	13@15	9@11	6@ 8
Mixed hay	10@11	9@10	8@ 9

Sample grade, $5@7.
Straw—Wheat or oat, $5@6; rye, $7@8.

PRIMARY GRAIN MOVEMENT

	Wheat.	Corn.	Oats.
Receipts—			
Wednesday	439,000	323,000	147,000
Last week	357,000	492,000	115,000
Last year	416,000	500,000	186,000
1930	743,000	881,000	162,000
Shipments—			
Wednesday	324,000	117,000	100,000
Last week	374,000	92,000	128,000
Last year	444,000	166,000	138,000
1930	456,000	516,000	159,000

RUBBER.

NEW YORK, Dec. 21.—(AP)—RUBBER—Crude futures closed quiet. December, *3.16c; January, 3.25c; March, †3.34c; May, †3.39c; Smoked ribbed spot closed *3.20c. †Bid. *Nominal.

BOSTON STOCKS

[Quoted by Paine, Webber & Co.]

	Sales.	High.	Low.	Close.
Amoskeag	160	2½	2⅝	2½
Andes Pete	200	7	7	7
Boston & Alb	14	90	90	90
Bos Elevated	206	65	64½	65
East Butte	625	10	10	10
Eastern SS	217	5⅝	5¼	5⅝
Economy Gro	115	14⅝	13	13
Edison Elec	26	175	174	175
Mass Util	300	2¼	2¼	2¼
Mergenthaler	20	18⅛	18	18
New Eng Tel	55	92½	91	91
Pac Mills	100	7⅝	7⅝	7⅝
Quincy	500	52	52	52
Shawmut Assn	680	6⅝	6½	6½
Un Shoe Machy	356	34⅛	33⅝	34
Utah Apex	370	40	40	40
Eastern G & F	10	5¼	5¼	5¼
Emp Group	240	5	5	5
Eastern G & F	10	5¼	5¼	5¼
Gen Cap	70	14⅛	14⅛	14⅛
Sullivan Machy	445	4½	3½	3½
Un Fdrs	150	1	1	1

ILLINOIS POWER AND LIGHT CORPORATION

6% Cumulative Preferred Stock Dividend

The regular quarterly dividend on the 6% Cumulative Preferred Stock of the Company, for the quarter ending December 31, 1932, amounting to $1.50 per share, has been declared, payable January 2, 1933, to stockholders of record December 23, 1932.

$6 Cumulative Preferred Stock Dividend

The regular quarterly dividend of $1.50 per share on the $6 Cumulative Preferred Stock, for the quarter ending January 31, 1933, has been declared, payable February 1, 1933, to stockholders of record January 10, 1933.

D. H. HOLMES, Secretary.

Low-Priced Listed Stocks

We have just prepared a compilation of 86 New York Stock Exchange and New York Curb Exchange issues currently priced under $20 per share, including estimated 1932 earnings and other data.

Copy on Request

Ettinger & Brand

Cleveland | 105 West Adams Street | Milwaukee
Detroit | *Telephone Dearborn 9600* | Cincinnati
New York | CHICAGO | Akron

Members New York, Chicago, Detroit and Cleveland Stock Exchanges, New York Curb (Associate), Chicago Board of Trade, New York Cotton Exchange, National Metal Exchange, Rubber Exchange of New York, Chicago Curb Exchange and Milwaukee Stock and Grain Exchange

TAX WARRANTS
WE HAVE ORDERS TO BUY AND SELL
LARGE AND SMALL LOTS, ALL CHICAGO, COOK COUNTY, AND SUBURBAN ISSUES
LATEST MARKET QUOTATIONS
ROGERS & TRACY, INC.
INVESTMENT SECURITIES
135 So. La Salle St. State 4151

PRODUCE MARKETS

Milder weather and continued liberal offerings resulted in price of fresh eggs being lowered ½@1c in order to make sales. Receipts, 3,533 cases. Butter was ¼@½c lower. Receipts, 6,079 tubs. Live poultry steady. Receipts, 6 cars and 44 trucks. Potatoes steady. Receipts, 53 cars, with 155 cars on team track.

WHOLESALE CREAMERY BUTTER PRICES.

	—Chicago— Whole milk.	Centralized.	New York.	Boston.	Philadelphia.
93 score	23¼	....	25	....	26
92 score	22½	....	24	24½	25
91 score	22	....	23½	24	24
90 score	21¼	21¼	23	23½	23
89 score	21	21	22½	23	22½
88 score	20½	20½	22	22½	22½
87 score	20	....	....	22	[illegible]
86 score	19½	....	....	....	....

BUTTER PRICES TO CHICAGO RETAILERS.

Score—	Tubs.	Prints.	Cartons.
Best [92-93]	24½-26	25½-27	26½-28
Good [89-91]	23 -24	24½-25¼	25 -26

WHOLESALE CHEESE PRICES.

	Chicago.	Boston.	New York.	Philadelphia.
Flats	....		13½-13½	
Twins	.11½-12	13-14		
S Dais	.12½-12½	13-13½	13½-13¾	13¼-13½
Y Ams	....	13-13½	13½-13¾	
Lghns	.12½-12½			13¼-13½

LIVE POULTRY—WHOLESALE.

Turkeys	10@13½c	Old roosters	8½c
Hens	11@13c	Leghorn broilers	8c
Leghorn hens	9c	Ducks	8@11c
Springs	10c	Geese	10c
Rock springs	10½c		

DRESSED POULTRY.

Turkeys, y. toms	15c	Hens	10@12c
Do yg. hens	15c	Ducks	12c
Do old hens	13c	Do No. 2s	8c
Do old toms	13c	Geese	10@11c
Springs	11c	Do No. 2s	8c

FRESH EGGS.

Fresh firsts	28@29½c	Dirties	18@23c
Extra firsts	29½@30c	Current rcts	25@26c
Checks	17@22c		

WHOLESALE DRESSED BEEF.

	Yearlings.	No. 1.	No. 2.	No. 3.
Ribs	16	17	14	6½
Loins	18	23	17	7
Rounds	11	9½	9	5½
Chucks	10	7½	7	4½
Plates	8	7½	7	4

VEAL CARCASSES.

50@65 lbs	4c	90@110 lbs	5@5½c
70@80 lbs	4@4½c	110@125 lbs	6c

POTATOES.

Idaho russets, per 100 lbs	$1.15@1.25
Wisconsin	.72½@ .80

FRUITS AND VEGETABLES.

Apples, bu	$ .85@1.50
Cranberries, box	2.25@2.50
Lemons, box	4.50@6.50
Oranges, box	2.25@3.00
Beets, crate, Texas	1.50
Carrots, crate	1.25@2.25
Cauliflower, crate	1.50@1.85
Cabbage, crate, new	1.00@1.75
Celery, square	.50@ .60
Onions, 50 lb sacks	.25@ .75
Lettuce, head, crate	1.25@2.25
Peppers, crate	4.50@6.00
String beans, bu	2.00@4.00
Tomatoes, lug	3.00

Want Ad INDEX

Want Ad Offices

1 South Dearborn St. Tribune Square

ADTAKER — SUPERIOR 0100

The more you tell, the quicker you sell

Page.

Auction Sales ... 25
Automobiles—
Passenger Cars ... 25
Trucks ... 25
Wanted ... 25
Loans ... 25
Tires ... 25
Motor Trucks to Rent and Wanted ... 25
Barter and Exchange ... 24
Board and Lodging ... 24
Business Opportunities—
Businesses for Sale ... 25
Partnerships and Investments ... 25
Concessions and Locations ... 25
Business Equipment ... 25
Wanted ... 25
Business Personals ... 25
Business Directory ... 25
Bus Transportation ... 24
Cemeteries ... 12
Clothing, Furs, etc. ... 25
Dancing Schools ... 24
Death Notices ... 12
Dogs, Cats, Birds, Poultry, etc. ... 25
Dressmaking and Millinery Schools ... 24
Florists ... 12
Help Wanted—Male ... 24
Help Wanted—Female ... 24
Hotels and Apartment Hotels ... 24
Home Furnishings ... 25
Home Furnishings Wanted ... 25
Household Appliances ... 25
Instruction ... 24
Jewelry, Watches, etc. ... 25
Legal Notices ... 25
Loans—Personal Property and Salary ... 25
Lost and Found ... 24
Machinery and Equipment ... 24
Mortgages—See Real Estate Loans ... 25
Moving, Storage [See Business Dcty.] ... 25
Monuments ... 12
Musical Instruments ... 25
Office Devices ... 25
Office Furniture, Files, Safes ... 25
Personal ... 24
Pianos, See Musical Instruments ... 25
Printing Machinery and Supplies ... 25
Radios and Supplies ... 25
Real Estate—
Apartment Buildings ... 25
Houses ... 25
Suburban ... 25
Other Cities ... 25
Resorts ... 25
Farm Lands ... 25
Wanted ... 25
For Exchange ... 25
Loans ... 25
Sewing Machines ... 25
Situations Wanted ... 24
Stocks and Bonds ... 25
Store Fixtures ... 25
To Rent—
Rooms ... 24
Houses ... 25
Apartments ... 24
Apartments and Rooms to Share ... 24
Furnished Apartments ... 24
Stores ... 24
Offices and Shops ... 24
Manufacturing Property ... 24
Travel Opportunities ... 25
Trade Schools ... 24
Typewriters and Supplies ... 24
Undertakers ... 12

LOST AND FOUND.

TO FINDERS.

If you have found a cat or a dog, a pocketbook, jewelry, or fur, and cannot locate the owner through the "Lost and Found" advertisements in The Tribune, call and go through the "Lost and Found" index at the PUBLIC SERVICE OFFICE, 1 South Dearborn-st.

TO LOSERS.

If you are listed in the telephone directory you can charge an advertisement of your lost article by telephoning Miss Miller of The Tribune ad taking department, Superior 0100. Your advertisement receives the benefit of free listing in The Tribune Public Service Office mentioned above for a period of two months. This service facilitates the recovery of lost articles advertised.

BAG—LOST—LADY'S BLK. $35 RING, glasses; N. S. bus. Rew. E. Roth, Key.0380.

BAG—LOST—ZIPPER; INIT. O. H. R.; ON Kensington Exp.; Tues.; rew. Fairfax 8994.

COLLIE—LOST—PUP: WEARING HARness; vic. 79th-Kenwood; rew. Dor. 5947.

DOG—LOST—BLACK AND WHITE WIRE haired terrier. Reward. Morris Johnston. Phone Superior 5586.

DOG—LOST—TUES.; WHITE WIRE HAIR'D male terr.; ans. Whiskers; brown ears, one brown eye; rew. Sheldrake 5013.

DOG—LOST—COLLIE, BROWN MALE; 4 yrs.; wh. collar right side; rew. Pal. 2312.

DOG—LOST—ORANGE POMERAN'N, 1 MO. ago. Rew. 220, 3301 S. Wallace. Bou. 8018.

DOG—LOST—BLK. AND TAN, MALE, NAME Tiny. Rew. M. P. Kirch, 6733 S. Ashland.

DOG—LOST—WHITE COLLIE, 2 BROWN spots. Reward. Triangle 0948.

MRS. EDDY'S MISCEL. WRITINGS—LOST—Bet. The Midway-49th-st. Rew. Dor. 1977.

PURSE — LOST — CONTAINING JEWELRY in or in vicinity of De Met's restaurant State and Adams, Dec. 17. Substantial reward for return. Mr. Allen, Wabash 0003.

PURSE—LOST—BLACK PERSIAN LAMB; lost from car; no questions asked; liberal reward. Mansfield 0545.

RING—LOST—WHITE GOLD SET WITH 5 grad. diamonds chased with design of leaves, Tues. or Wed., in La Salle hotel or in loop. Lib. reward, no ques. F. F. TAYLOR Continental Ill. Natl. Bk. and Trust Co.

WED. RING—PLAT., 20 DIAS., S. S. KEEP money, ret. ring; rew. S. Shore7739, aft. 7.

WRIST WATCH—LOST—WITH PLATINUM band edged with diamonds. Vicinity rear of 3800 block Michigan-av. or Piccadilly theater. Reward. No questions. Phone Wabash 0800.

LIBERAL REWARD

for toy fox terr., female, white with black eyes and ears. Lost near Mozart and Van Buren, Dec. 11 or 12. Kedzie 8492.

LIBERAL REWARD.

Watch taken from 822 W. 58th. If returned no quest. asked. Chas. W. Brown, Went. 0987.

REWARD.

36 Ace stapling machine lost in loop. Phone Lake View 8813. No questions asked.

DANCING SCHOOLS.

RANDOLPH DANCE STUDIOS—4 STRICTLY priv. lessons, $3; one free with ad; lady prof. instructors. 35 W. Randolph, 4th floor.

PRI. LESSONS 75C. DAILY AND SUN. TO 10 P. M. 20 E. ONTARIO-ST. DEL. 2058.

MACHINERY AND EQUIPMENT.

WTD.—1 52 IN. FOOT OR POWER SHEAR for use with 18 gauge sheet steel. Rempe Co. 340 N. Sacramento. Kedzie 0483.

LITTLE ORPHAN ANNIE: Business Turns a Handspring

SITUATIONS WANTED—MALE.

Bookkeepers and Clerks.

BOOKKEEPER-ACCOUNTANT—FULLY EXperienced all statements refs.; competent; moderate salary. Address C 463, Tribune.

Accountants and Auditors.

ACCT., BKKPR.—OFF. MGR., COLL. GRAD. in accountancy, gen'l and auditing exper. Full or part time serv. Mod. sal. ADDRESS C 470, TRIBUNE.

ACCT. — INSURANCE AND MFG. EXP.; full or part time. Address C 434, Tribune.

BKKPR., ACCT., SYSTEMATIZER AND statistician—Full chg. of large off.; N. U. grad.; 8 years' exp.; exc. refs. Ind. 6905.

C. P. A.—AUDITS, STATEMENTS, INCOME tax. Part time acctg.-bkkpg. service. ADDRESS C 480, TRIBUNE.

C. P. A.—18 YRS.' VARIED ACCTG. EXP.; very reasonable. Address C 450, Tribune.

C. P. A.—AUDITS, INCOME TAX; PT. TIME acctg.-bkkpg. serv. Address C 449, Tribune.

Executives and Managers.

HOTEL MANAGER—10 YRS.' EXP. IN ENtire charge of large, high class apt. hotel, for nonresident owner; expert at renting, leasing, dec., handling help and guests; refs. and bond. Ben E. Dyer, Longbeach 3500.

Professions and Trades.

BUTCHER APPRENTICE—GOOD CUTTER, counter man. W PACH, 927 W. 33d-pl.

CARPENTER—PAINTING, EXCH. FOR APT. or valuables. Address C 245, Tribune.

LAWYER SEEKS OFFICE ACCOMMODAtion in return for services. Was formerly trust officer. Address C 234, Tribune.

UNDERTAKER-EMBALMER — EMPL.; CAN also drive car. E. Idaszak, 2622 Custer-st.

Chauffeurs.

CHAUFFEUR — PRIVATE; WHITE, SINgle; long exp.; good refs. Hyde Park 7648.

Miscellaneous.

MIDDLE AGED MAN—WANTS PLACE ON gentleman's estate or farm, in splendid health; clean; understands farm work; wages no object. Address C 138, Tribune.

RELIABLE MAN WANTS WORK — HAS Chevrolet coach; will drive, deliver, etc. Merrimac 3717.

INTELLIGENT ATHLETE WILL ACT AS bodyguard; expert driver; very good appear.; will travel. Address C 141, Tribune.

MAN—WITH FORD SEDAN; DRIVE OR del.; knows city; refs. Bittersweet 4917.

YOUNG MAN OFFERS $100 COMM. FOR small salary job. Address C 402, Tribune.

SITUATIONS WANTED—FEMALE.

Domestics and Cooks.

A1 DEPENDABLE GIRL — EXPERIENCED gen. hswk., cooking. Child's nurse. Attends schl. 2 hrs. daily. Miss West, Fra.4122.

CHAMBERMAID OR 2ND — NORWEGIAN girl. Go or stay. Best refs. Univ. 8785.

COL. WORKING GIRLS' CLUB, 1ST CLASS cooks, laundresses, gen. hswk., maids, cleaning; serving. Call Miss Mason, Oak.7314.

COOK—GERMAN; NEAT, RELIABLE; GO home nights; references. Diversey 3746.

COOK, COL. MAID—27 YRS., NEAT APP. hswk., silk wash.; $5, carfare. Drex. 1961.

COOK—HIGH CL. COL. MAID, NEAT, HARD worker; clean, wash.; go-stay. Drex. 4332.

COUPLE—EXPERIENCED COOK, BUTLER, and chauf. Wentworth 9041.

GEN. HSWK.—NEAT, LIGHT COL. GIRL; comp.; part time; a.m. pref. $5. Ken. 5150.

GEN. HSWK., COOK—GERMAN-AMERICAN girl; $8-$12; refs. Briarzate 4045.

HSWK., GD. COOK AND LAUND.—WOMAN; place where girl 17 assist prt. time for brd., room. $7 wk. Bittersweet 6918.

HSEWK.—COL. GIRL; RELI. BACHELOR quarters pref. Oak. 2685.

HSKPR.—A1; GOOD COOK; $7-$8; STAY; adults; no ldry. Address C 326, Tribune.

LIGHT HSWK., COOKING—PLEASANT YG. woman, 28; adults; R. B., $5. Linc. 6987.

MAID—COOK, SERVE, HSWK., LAUNDRY, care chldn., col., neat wkr., $5-$7. Vic.6102.

MAID—GENERAL HOUSEWORK; WHOLE or half days. Douglas 3837.

MAID—COMPETENT, SPECIAL LUNCHeons, dinners, serve dur. Xmas. Spau. 7040.

Housekeepers and Caretakers.

COOK AND MANAGER—RELIABLE WHITE woman. Republic 9247.

COMPANION-HSKPR. — WANT CONGENIAL home; no children; $5 week. Mrs. Pelaske, 6045 Woodlawn-av., Chicago, 2d floor, 2 rings.

HSKPR.—YNG. REFINED. MOTHERLESS hme.; best refs. Linc. 6780, Apt. 1215.

HSKPR. — EXP. GOOD COOK; TAKE charge; refs. Butterfield 2047.

HSKPR.—35; COOK AND BAKR.; NO WASH; A-1 refs.; must be first class. Stew. 6853.

Laundresses and Day Work.

CLEANING, IRONING—NEAT, RELIABLE, thoro. Swedish. Tel. Berkshire 0247.

CLEANING AND LAUNDRY BY EXP. hard worker; fast; reas. Drexel 4232.

LAUNDRESS—BUNDLE WORK; CALL FOR deliver. Lake View 7405.

LAUND.—WH.; 1ST CL. CLEANER; WIND.; good shirt ironer; fast. rel. Kedzie 4178.

LAUNDRESS—CLEAN WINDOWS, FAST wkr.; $1.65 any day. Atl. 2343.

LAUNDRY WORK, CLEAN'G; 1ST CLASS; Germ. woman; take wash home. Well. 1659.

Nurses and Governesses.

NURSE — COLORED; ALSO GOOD MASseuse; willing worker; free to travel; steady or part time. Miss Floyd, 5820 Prairie-av. Phone Normal 2550, apt. 8.

NURSE—STRONG, REFINED; 24 HR. DUTY. Full charge; can cook; $15-$20. Rav. 5610.

NURSE — EFFICIENT, UNENCUMBERED, strong; perm.; $15. Sunnyside 1974.

NURSE—COMPETENT, REFINED; CHRON. or invalid. Can cook. $12. Sunny. 6862.

NURSE—GRAD.; POS. AS COMPANION; Dr's. ref. Address E X 243, Tribune.

NURSE—COMP. PAT. REL. 2 Y. HSP. TR., eff. hskpr.; gd. ck.;exe. refs.; $10. Div.2971.

NURSE—PRACTICAL; MID. AGED; ASST. HSWK. BEST REFS. DELAWARE 8667.

WIDOW—AGE 38 GRAD NURSE AS COMP. or hskpr, small family. Ref. Fairfax 1153.

Stenographers, Typists, Etc.

SEC., STENO., BKKPR., OFF. MGR.—EXP. in auto, engr., sales, adv., radio; yg., intell., neat, college grad.; sm. sal. Canal 2034.

SECY.-STENO.—CAPABLE; 10 YRS.' EXP.; exc. refs.; reas. sal. Sunnyside 0484.

SEC.-STENO.—UNIV. GRAD.; 7 YRS.' EXP. UNUSUAL ABILITY. A1. DOR. 4199.

SECY.-STENO.—8 YRS.' EXP.; CONSCIENtious, rapid and accurate. Sheldrake 3638.

STENO. OR TYP.—BEGINNER WILL WORK for very small sal. Tel. Boul. 0967.

STENO.—8 YRS.' EXP.; RAPID; TEMP. OR perm.; $2.50 per day. Sheldrake 6495.

STENO.—1 YR.'S EXP.; KNOW BKKG.; H. S. grad., 1 yr. col.; desp. need pos. Laf. 2622.

Miscellaneous.

TUTOR—FRENCH, BY HOUR OR DAY. Call A. M., South Shore 5253.

WANTED—MALE HELP.

The Tribune does not knowingly accept in this classification advertisements which require an investment of money or which misrepresent the form of compensation. Report any violation of this rule or any requests for a cash bond or deposit not stated in the advertisement to the Classified Advertising Department, Superior 0100, Local 328. (For complaints only.)

Stores and Offices.

STATISTICIAN—WHO HAS HAD EXPERIence with conservative investment house and is willing to live away from Chicago. State age, experience, family, salary desired, and qualifications. Address C L 17, Tribune.

WOMEN'S SHOE BUYER—EXCELLENT OPportunity for the right man. Thorough experience necessary. State age, experience, references and detailed information of your past. Applications strictly confidential if requested. Address R. C., block, care of The Wm. H. Block Co., Indianapolis.

Professions and Trades.

BARBER—FINGER WAVER — EXP.; MUST be able to design individual styles; excellent opp. Thompson's, 39 S. State-st.

BARBER — LADIES'; EXPERT FINGER waver; steady; Woodlawn, 5508 S. Halsted.

THE TRIBUNE OFFERS AN ATTRACTIVE rate to persons advertising for a position. A Want Ad can be placed in the Situations Wanted Column of The Daily Tribune for as little as $1.10. For further information stop at the Want Ad Office, Madison and Dearborn-sts.

WANTED—MALE HELP.

Butlers, Chauffeurs, Housemen, Etc.

MAN AND WIFE—COMBINATION HOUSEman, butler, valet; wife, good cook, willing do general hswk.; comfortable quarters, considerate treatment; family of 3; house in town; state salary; references required. Address M K 530, Tribune.

HOUSEMAN—MARRIED MAN, FOR KIT. apts.; must know oil burner; give ref. or no attention. Address M N 569, Tribune.

Salesmen, Solicitors, Etc.

A MISTAKEN IDEA.

It's a mistake to believe you can't earn a comfortable living selling, just because you have tried an unsaleable proposition. We have a plan designed to overcome present conditions and unlike anything you have ever heard of. The men we will select can be successful right now. You are paid from the start a DRAWING ACCOUNT AND COMMISSION.

If you have had direct selling experience and you are willing to work.

Apply at once from 9 to 12 noon.

MR. JACOBS, 834 W. 63d-st.

MR. ZUBER, 3320 Lincoln-av.

ADVERTISING SALESMEN.

Due to improvement in business conditions we are adding several salesmen to our Chicago organization; only men of good appearance and successful sales record considered. Phone Central 8162 for appointment.

AT ONCE.

Three intelligent, neat appearing men who desire a permanent connection with national organization; must be willing to work 8 hours a day and start on our terms. This means about $40 a week to start. If you mean business apply Employment Manager, ROOM 618, 203 N. WABASH-AV.

EARN $60 WEEKLY.

Ambitious men only; pay daily; nothing to sell. 28 E. JACKSON, Room 312.

AUTO SALESMAN.

Aggressive man, pleasing personality, with ability to close. Drawing account. FRIES-MALWITZ COMPANY. Authorized Ford Dealer. 4101 Irving Park-blvd.

ENGINEER-SALESMAN-PROMOTER — FOR black top road work; state age, experience, salary; refs. Address M K 365, Tribune.

Established Manufacturer

wants man with sales and executive experience. Acquaintance with industrial and power plants preferable. Call Thursday after 10 a. m. at 2262 Builders' Bldg., 228 N. La Salle-st.

GUARANTEED SALARY, BONUS AND comm.; no deposit or experience necessary; we assume your expense. 1024 W. Madison.

HAVE OPENINGS FOR 5 MEN OF AVERage intelligence, willing to work honestly; can earn $40 to $60 weekly from start; no exp. req. 3408 S. Michigan.

MAKE MONEY AND GROW WITH US. ACcounting experience and Chicago acquaintance helpful. Phone State 2691.

MAN—WITH EXCELLENT CONNECTION, who has personal contact, entree to executives of wealth, to introduce a service endorsed by our leading captains of industry. Pleasant work with attractive remuneration. Give past exp. and age. Address M N 310, Tribune.

MAN — EXCELLENT POSITION; IMMEDIate earnings; fine future with outstanding company; sales experience not necessary; no investment required; must be able to start at once. Address M L 404, Tribune.

MANUFACTURER'S AGENT — NOW CALLing on hardware and paint stores, who has time to devote to an additional line. Liberal commission and exclusive proposition to the right party. Address C L 19, Tribune.

MEN—FOR RAWLEIGH CITY ROUTES OF 800 customers in and near cities of Berwyn, Cicero, Evanston, and other suburbs. Reliable hustler can start earning $18 to $25 weekly and increase rapidly. Write immediately. RAWLEIGH CO., Dept. IL-14-V, Freeport, Ill.

MEN—SELL FIRST QUALITY GUAR. FULL fashioned hosiery; wholesale prices. Central Hosiery Mills, 327 S. La Salle, Lobby floor.

MEN—TAKE ORDERS. WE DELIVER; HIGH comm. Imperial Candy Co., 6 N. Clark.

PERMANENT CONNECTION

for several good, exp. salesmen with closed cars, capable, being bonded by us.

Exclu. terr. Old customers to call on and new "leads" furnished daily. No delivering, credit responsibility or collecting. Free training with supervisor.

Clean cut, money saving business proposition on time payment basis to hotels, restaurants, clubs, hospitals, institutions, etc., preparatory to World's Fair. See Commercial Div. Mgr. at factory, 2742 W. 36th-pl. [Calif. and 36th], 9 a. m. to 4 p. m.

SALESMAN — EXPD., CONNECT WITH large south side coal company; excellent opportunity. Address M K 70, Tribune.

SALESMEN—SELL QUICK SELLING NOVelties; every store a prospect. Retails at 25c. Pudark Mfg. Co., 3268 S. Irving.

SALESMEN—6, NEAT APPEARING, ENERgetic, over 25. R. 1610, 134 N. La Salle-st.

SELL CANDY THIS WEEK—WE HAVE plenty on hand. 5 lbs., $1; your comm. 35c. Mary Ann Chocolates, 185 N. Clark.

TELEPHONE SALESMEN—EXPERIENCED; GOOD STEADY JOB; ONLY MEN WITH EXPERIENCE SELLING RADIO ADVERTISING NEED APPLY. APPLY 9 TO 11 A. M. ONLY. W. C. F. L., 666 Lake Sh.-dr.

TRAVELING SALESMEN,

Don't renew your contract until you investigate ours. Commission basis first 2 years. NEW YORK LIFE INSURANCE CO., Central Branch, Rm. 620, 39 S. La Salle.

Agents.

SACRIFICING $1 BOX XMAS CARDS 25C. Reg. $1 box new sliced wood greeting cards just arrived. Woodline Co., 75 E. Adams-st.

Help Wanted with Investment.

CAPABLE MAN—TO MANAGE HOSIERY store; salary $30; $1,200 investment required. Address M R 410, Tribune.

Miscellaneous.

HIGH SCHOOL STUDENTS.

Young men, 17 to 18 yrs., for special campaign during holiday vacation. Here's your opportunity to earn some extra money during the next 10 days. If you qualify you will be given permanent part time job during remainder of school season. Apply R. 2403, 201 N. Wells.

A MAN.

Chicago mfr. has position for neat, intelligent man, over 23; about $32.50 week to start; perm.; opptv. to advance; gentile. Mr. Braden, 9:30-12, R. 312, 520 N. Michigan.

MAKE QUICK MONEY SELLING FOOD products; low prices; every woman buys; pay daily; we train you; no investments. Davis, Rm. 300, 564 W. Randolph, 725 S. Cicero-av., 4006 Armitage, 1110 W. 63d-st.

MEN—$18 AND GOOD BONUS BOTH CONditional to start; take over established city routes; no experience necessary. Call this afternoon after 2 o'clock. 340 S. Cicero-av., 6424 S. Ashland-av., 3454 Southport-av.

MEN—SHOW US THAT YOU'RE WILLING to work and we'll show you that you can earn between $20-$35 each week. Salary and bonus to start. No exp., no investment. After 9 a. m., Rm. 628, 2400 W. Madison-st.

5 NEAT APPEARING MEN FOR SPECIAL work; ex-service men pref. Guaranteed salary. Apply after 1 p. m. Johnson Co., 357 W. 63d-st. or 425 S. Cicero-av.

A NEWLY ORGANIZED COMPANY REquires the services of several young men and women. See Mr. Braden or Mr. Ellis, 1112-1114 Merchandise Mart, 2-5 p. m.

ATTENTION—WE CAN PLACE 9 MEN OF good character who want steady work; neat, with fair educ. Good pay. Apply 2 to 5. Room 507, 1951 Irving Park-blvd.

WTD.—MAN WHO OWNS $2,000 LIFE INsurance. Must be willing and able to take 2 wks. training course. Money earned while learning. Future assured. R. 215, 43 E. Ohio.

MEN—5, NEAT APPEARANCE, YOUNG, TO learn salesmanship, working with field manager taking orders; can easily make $25 per week to begin. R. 408, 222 N. Wells-st.

MEN—5, CLEAN CUT, FOR PERMANENT work, near Oak Park, Berwyn, Cicero, and Austin; good earnings; references. Apply 2 to 4, Room 230, 1 N. Crawford-av.

MAN — FOR WISCONSIN; UNIVERSITY degree; own car. Drawing account against comm. Mr. Preston, Hyde Pk. 8900, 9 to 1.

MEN—2, COLORED; NEAT; SPEC. WORK; perm.; good pay to start; no floaters; ref. req. Apply 2-5, Rm. 2, 4636 South Pk. way.

MAN—BETWEEN 21-35. REMUNERATION decided at interview Thursday, 9-12; start Friday. Room 404, 53 W. Jackson.

YOUNG MAN—NEAT; NOT OVER 23; SAL. Call betw. 9-12. 711, 59 E. Madison.

MEN—100% PROFIT; 10C NECESSITY; repair, daily bonus. R. 903, 7 S. Dearborn.

THREE MEN—WITH GD. REF.; INDUSTRIous; rel.; gd. pay. R. 818, 203 N. Wabash.

MEN-WOMEN—STEADY WORK, SELLING food product. Lyman, 125 S. Austin-blvd.

JANITOR—UNION; SERVICES IN EXCH. for furn. apt.; sm. sal. Fairfax 3317.

WANTED—MALE HELP.

Miscellaneous.

MEN—IMMEDIATELY!

TODAY may determine your 1933 success—steady work, no layoffs, no limit placed on your earnings! Instead of spending years waiting for your old work to revive or learning a new trade or profession, enter 1933 on an earning basis! Many men soon make $50, $60, $75, $85, and $100 WEEKLY continuously in this business. On a yearly basis that's from $2,600 to $5,200. This is not your limitation! You'll probably start with less—from $125 to $175 your first month. Gradually you will increase! We have numerous $6,000, $7,000, $8,000 a year earners. A few develop eventually to greater incomes. You do not invest, deposit or buy anything. Earnings paid WEEKLY! Our business is worldwide.

Men making an average exceeding $5,000 yearly come from all trades, professions, businesses: Chemists, machinists, tool and die makers, metallurgists, carpenters, plasterers, plumbers, university professors, farmers, salesmen, solicitors, clerks, canvassers, advertising men, builders, realtors, miners, stock and bond men, customers' men, contact men, shopmen, auto repair men, painters, printers, electricians, chauffeurs, railroad men, engineers, actors, etc., etc.

Here are some recent earnings in this business by men who came from the trades named: A carpenter $60 in 1 day, a shopman $100 in 2 days, a toolmaker $75 in 4 days, an "ad" man $50 in 1 day, a builder $60 in 1 day, a salesman $50 in 1 day. You need character, must be a consistent, real WORKER, and then Electrolux [not refrigeration] should mean as much to YOU as it does to these numerous others. We prefer men with family obligations and between 25 and 48 years old. If you are sincere and come because you want to find a real business, call for interview from 9 a. m. to 1 p. m. TODAY, Dec. 22, Room 329, Madison-Kedzie Bldg., 9 S. Kedzie-av.

Employment Agencies.

3 MECHANICS' HELPERS....$5 & COMM.
GAR. BOOKKEEPER, DRIVE CARS....$10
BATTERY AND IGNITION TRUCK....$30
MECHANICS, WASHERS, COMB. FLMEN.
CHI. GAR. OWN., 309 S. LA SALLE, R. 101

PUNCH PRESS FOREMAN $2,400
AUTO BRAKE MECHANIC $30
O'SHEA, 64 East Jackson-blvd., R. 505.

Employment Service.

A SUPERIOR SERVICE FOR SUPERIOR men; confidential; established 18 years. THE NATIONAL BUSINESS BOURSE, 20 W. Jackson-blvd., Suite 1309.

TRADE SCHOOLS.

REVOLUTIONARY.

MEN—CASH IN on the Century of Progress by

LEARNING BARBERING AT MOLER'S.

New short coure qualifies you just in time for the Century of Progress positions. [200 Moler graduates will be needed.] Half-rate offer. Earn while attending day or evening classes.

MOLER SYSTEM,

59 E. MONROE-ST. CENTRAL 6393.

TRADES THAT PAY—

Auto Mechanics—body and fender. Welding, machine shop, aviation. Learn by shop work—courses $15 up. GREER SHOP TRAINING, 2026 S. Wabash.

LEARN MACHINIST TRADE, TOOL, DIEmaking, AUTOMATICS. Actual work. Learn and earn. Apply days, eves., or send for infor. Allied Screw Mach. Co., 524 W. Monroe.

LEARN ELECTRICITY, RADIO, TELEVIsion at Coyne. Free book on request. COYNE ELECTRICAL SCHOOL, 512 S. Paulina.

REFRIGERATION AND RADIO—LEARN BY actual work. Serv. Mgr., 2024 S. Wabash.

WANTED—FEMALE HELP.

Stores and Offices.

GIRLS—FOR GROCERY; MUST BE EXPD. Apply bet. 9 and 12 noon, Food Mart, Irving Park-blvd. and Troy-sts.

SALESLADIES.

Experienced in gowns, suits and coats. Only those with Michigan-av. specialty shop experience need apply.

KERMAN'S,

160 N. MICHIGAN-AV.

WOMAN—YG., NEAT, HONEST; HELP IN store; rm., brd., small sal.; refs. Sag. 3381.

Factory and Trades.

BEAUTY OPERATOR—ALL AROUND EXPERIENCED. 1160 E. 47TH-ST.

BEAUTY OPERATOR — ALL AROUND; part time; steady work. 5247 North-av.

FINGER WAVER—ALL AROUND; STEADY position. 39 S. State. Room 1204.

Household Help.

COUPLE — WOMAN AS HOUSEKEEPER and manager; man to help; give ref. or no attention. Address M N 570, Tribune.

GIRL—GEN. HSWK. AND LAUNDRY FOR couple; rm., board, $2. Kedzie 1587.

GIRL—WHT.; HSWK. AND SOME CARE OF baby; $2.50; stay. Irving 7370.

GIRL—WHITE; GENERAL HOUSEWORK. MRS. SIMON, 7007 GREEN-ST.

GIRL—YNG.; HSWK.; GD. HOME; SM. FM. Greenberg, 4433 N. Lawndale. Irv. 10368.

GIRL—YOUNG; GOOD HOME FOR RIGHT party;must be exp. Schoenberg, V. B. 2989.

GIRL—GERMAN, 25-30; EXP., RELIABLE; gd. home; sm. fam. 4920 N. Avers, 2d.

GIRL—WHT.; GENL. HSWK.; NO WASH; 1 child; $3. Kurzon, 1301 Elmdale.

GIRL—WHITE; EXP. HSWORK. AND CARE children; own rm., salary $4. Alb. 10328.

GIRL—WHITE; LT. HSWK.; SMALL SALary; stay. 4238 N. Spaulding-av., 1st fl.

GIRL—WHT.; NO HSWK.; EXP. COOK; GD. home; sm. wages. 5130 Kenwood, apt. 306.

GIRL—WHITE, HSWK., CARE OF INFANT; gd. home, s. sal. 4879 N. Paulina, Apt.2A.

MOTHER'S HLPR. WHT., STAY; GD. PAY, home. Joseph, 2244 N. Halsted, 3d, rear.

WOMAN—MIDDLE AGED; GENL. HOUSEwork for 2; companion to elderly lady; Italian speaking preferred; $5 week, room, board; give refs. Address M N 470, Tribune.

WOMAN—MIDDLE AGED, TO HELP IN exch. for rm. and board, small salary. 3211 Fullerton-av.

THE TRIBUNE OFFERS AN ATTRACTIVE rate to persons who advertise for a position. Stop in today for more information at the Want Ad Office, Madison and Dearborn-sts.

Saleswomen.

LADIES—MAKE GOOD INCOME SELLING hosiery, lingerie, and Xmas cards at cut rate prices; no experience nec.; large commission; part time permitted; credit extended. ROYAL CROWN, 227 W. Washington.

LADIES—OVER 25 CAN BE ASSURED OF a steady income selling memberships in a health and hospital organization; no experience required and method to secure leads furnished; comm. paid daily. George Hart, 919 N. Michigan-av., Rm. 614.

LADIES—TO SELL ARTICLE IN DEMAND by women; comm. basis. Terrex Chemical Prod. Co., R. 619, 32 N. State, Mr. Rose.

REFINED LADY — AT LEAST 27 YEARS old; good personality, for local well established business; fair pay to start; full time work; must be of neat appearance, ambitions and able to talk well with customers. Apply Thursday, 209 S. State, Room 823.

SALESLADIES—GOOD OPPORTUNITY FOR willing workers; experience unnecessary. REAL ART STUDIOS, 218 S. Wabash-av.

SELL WHL. FIRST QUALITY FULL FASH. pure silk hosiery, 3 prs., $1.25. Silk hs yd., satins, cantons, flat crepes, hi. gr. qual. 35c-50c yd. Stein Silk Hosiery, 137 S. Franklin.

Miscellaneous.

WOMAN OF ABILITY.

Must be 28-45, resourceful, well groomed, have good health and the ability to express herself convincingly, to fill this position, which is permanent and worth $50 per week to the one who qualifies. Preference given teachers and others having college education. See MISS FLAHERTY, 9 to 2, 1000 N. Dearborn-st.

3 YOUNG LADIES — NEAT APPEARING; steady employment; guaranteed salary. Apply after 1 p. m. JOHNSON CO., 357 W. 63d-st. or 425 S. Cicero-av.

GIRLS—ATTRACTIVE, WHO CAN DEMONstrate new novelty. Steady position. Ages 17 to 22. Apply 10 to 12 only Thursday and Friday. Krom's Bootery, 1605 W. Madison-st.

WOMAN—OVER 30. AMBITIOUS, REFINED, for profitable permanent business carried on from home. State phone. Address M J 533, Tribune.

LADIES—3, SERVICE DEPT.; PERM.; FAIR pay, short hrs. R. 818, 203 N. Wabash.

WOMEN — MATURE. PHARMACEUTICAL preparations. Instructions given. Commissions. Vlavi, 1032 Stevens Bldg., 9 to 3.

YOUNG WOMAN — KNITTING INSTRUCTOR. Call after 5 p. m. Delaware 1870.

GOOD OFFER TO WOMAN, RESTAURANT experience. Address C 307, Tribune.

WANTED—FEMALE HELP.

Employment Agencies.

HELEN DOBBS PERSONNEL—
STENO.-SECY., attractive, 26-27 yrs..$110
STENO.-BKKPR., 24-28, cas. exp..........$90
STENO., genl. ins. broker exp...........$85
Policy Checker, exten. claims, some steno.$85
STENO., brokerage exp., small ofc.......$65
ROOM A-830. 175 W. JACKSON.

STENO.—BANK, R. E. LOAN EXP.......$80
Inspector dry cleaning, $14.50; Cook, drug store, $20; Housemaids [50], $5 to $10.
North Side Consolidated, 1001 Leland.

BEAUTY OPS.—PERM. JOBS........$15-$25
35 GIRLS—GENERAL HSWK.............$5
Waitresses—Good jobs; open..........$8-$15
S-H-A-Y, 14 W. WASHINGTON.

ZINSER PERSONNEL SERVICE—
Commercial, Legal and Medical depts.
140 S. DEARBORN-ST.

CHILD, NURSES, WHITE CPLS.; DOMEStics, Lee, opp. Davis L Evanston. Davis 8118.

NOLAN'S EMPL. SERV., 4619 BROADWAY, 10 BAKERY SALES GIRLS........$10-$15

TRADE SCHOOLS.

GIRLS
AND
Ambitious Women

LEARN BEAUTY CULTURE.

Short, easy course. Big future. To a limited number of students enrolling this month for our complete course we will give a complete set of instruments in beautifully fitted case—WORTH $40—absolutely FREE.

Free employment bureau. Call or write for our FREE 35 page booklet. No obligation. Day and evening classes now forming.

Marinello System

National School of Cosmeticians, Inc.,
108 NORTH STATE-ST. STATE 5057.

BURNHAM

School of Beauty Culture.

Largest, oldest school in America. Moderate tuition. Convenient payments. DAY AND EVENING CLASSES. YOU CAN ACTUALLY

Earn While Learning.

FREE EMPLOYMENT SERVICE. Tremendous reduction in down payment. Call at once or write for free booklet.

E. BURNHAM (Desk 408),
138 N. STATE. RANDOLPH 3355.

REVOLUTIONARY.

WOMEN—have always made money in Beauty Culture.

Moler will teach you by a new short individual course that qualifies you for a Century of Progress position in as few weeks as it formerly took months. [200 Moler graduates will be needed.] Half-rate offer. Earn while attending.

MOLER SYSTEM,

59 E. MONROE-ST. CENTRAL 6393.

SWITCHBOARD, CASHIERING—7 DAYS. Special courses in Shorthand, Typing, Comptometry. Positions furnished. Nat'l Business Inst., 427 Diversey. Div. 5840.

AMERICAN SCHOOL OF BEAUTY CULture will train you best. Earn while learning. Prof. tools FREE. Easy terms. Low tuition. 159 N. State, 8th fl. Dear. 6627.

BEAUTY CULTURE — COMPLETE COURSE at special reduced rates. Invest now. GERTRUDE HALE SCHOOL, 30 N. Dearborn-st. 3d floor.

THOROUGH TRAINING

in hairdressing and beauty culture. Chicago Hairdressing Academy, 64 W. Randolph-st.

LEARN SCIENTIFIC SWEDISH MASSAGE—Low cost course. Day or evening classes. NATIONAL COLLEGE, 20 N. ASHLAND-BLVD. SEELEY 6940.

LEARN SWITCHBOARD OR CASHIERING 7 days. Also receptionist. Terms. Positions furnished. Visit 921 Marshall Field Annex, 24 N. Wabash. Central 6647.

MIDWEST BEAUTY COLLEGE, LTD. $2 down, $3 weekly. Fully accredited. New ELECTRICAL manicuring course, $20. 5 North Wabash, Kesner Bldg., 7th floor.

SWITCHBOARD-TYPISTS IN DEMAND PBX cord dial bds. Drs., hotels, apts., stores, cashiering. Coin machines. Comptometry. Big Loop School Chi. Bus. Col., 190 N. State.

LEARN MANICURING NOW—COMPLETE course with equipment $20; easy to learn. Good pay, prof.; free employ. serv. Nina Parker System, 14 W. Washington, 2d floor.

BE A DOCTOR, DENTIST ASST. OR CHILD nurse. Winthrop School, 159 N. State-st.

DRESSMAKING—MILLINERY SCHOOLS.

LEARN DRESS DESIGNING, MILLINERY; free bklt. Master College, 339 S. Wabash.

PERSONAL.

Notice to Bondholders of 431 Oakdale-av. Building Corp.

The undersigned will give you information which you should have as to present conditions of this security. Do not deposit your bonds with any committee until you communicate with us. Write for full particulars.

V. FRANK BANTA, SECY.,
431 OAKDALE AVE. BLDG. CORP.,
360 N. MICHIGAN-AV., CHICAGO.

IF P. NIELSEN, FORMER ADDRESS 2914 Cortland-st., does not call for Essex coach, engine number 953651, left at 1840 N. Richmond-st., within 3 days, same will be sold for storage. George C. Kraemer, 2256 N. Kenneth-av.

NOT RESPONSIBLE FOR DEBTS CONtracted by any one but myself after December 21, 1932. AUGUST JURGILAS.

WILL GENTLEMEN WHO TOOK SAFE from 6151 Ravenswood kindly return books, records? No questions. Arnold Busch Co.

DORIS LEE—COMMUNICATE IMMEDIATEly with St. Louis. Your mother ill; very anxious. DADDY.

ANNA—MERRY XMAS. EVERYTHING'S O. K. Please write me care Mayme 1840 Irving Pk. Love, Eddie B.

NOT RESPONS. FOR DEBTS CONTR. BY any one but myself. JOHN GLISTA.

RICHARD: PLEASE GET IN TOUCH WITH me. That's all I ask. L. M.

JOSEPH MARTIN PLEASE RETURN TO Cincinnati as soon as possible.

NOT RESPONSIBLE FOR DEBTS CONtracted by any one but myself. Ed. J. Ahren.

BUS TRANSPORTATION.

NEW YORK $13; MIAMI, $22; OMAHA, $6; Los Angeles $22; Dallas, $13; K. C., $5; Denv., $12; St. Louis, $2¾; Clev., $5; Pitts.,$7. U. S. LIMOUSINE AND BUS LINES. Hotel Grant, 6½ N. Dearborn. DEA. 6111. Brevoort Hotel, 120 W.Madison-st. FRA. 2363.

N. Y., $12. Los Angeles, $22.

Tulsa, $9; Dallas $13; Kan. City, $5.

NEW YELLOWAY LINES,

6 AND 8 E. 12TH, at State. HARR. 5837.

NEW YORK, $11; LOS ANGELES, $22; St. Louis, $2.75; Kan. C., $5; Buffalo, $7; Detroit, $2; Cleveland, $5; Pittsburgh, $7; Des Moines, $5; Omaha, $6; Cincinn., $5; Peoria, $3. 87 W. Van Buren. Web. 1702.

Low Excursion Everywhere.

LOOP BUS AIR DEPOT,
19 N. Clark-st. Randolph 8855.

CUT RATE EVERYWHERE—FLA., $17.75; Calif., $19.50. 20 S. Canal. State 2145.

NEW YORK, $13; 28 HOUR EXPRESS. PHONE CALUMET 4990.

TYPEWRITERS AND SUPPLIES.

LIKE NEW—REBUILT NO. 5 UNDERWD. No. 10 Royal,$20; others, $10. 843 Madison.

ALL MAKES STANDARD, PORT., $8.50 up. Pruitt, 196 N. La Salle. Open eves.

UND. REM. $20; ROYAL, $25. COR. PORT. $25. Mimeo. $20. 3541 Broadway.

INSTRUCTION.

THE BERLITZ SCHOOL OF LANGUAGES. Learn French, Spanish, German, Italian, English by the incomparable Berlitz Method. Day or evening. Superior native teachers. Low rates, easy payments. FREE TRIAL. Auditorium, 56 E. Congress. Harr. 0392.

BARTER AND EXCHANGE.

PAINTG., DECOR., CARE OF FURNACE for 5-6 rm. apt. Stm. ht. Armitage 8529.

WILL TAKE GOOD CAR IN EXCHANGE for rental heated apt. Kildare 6084.

DEC. PAINTING—BY RELL CONTRACTOR, exch. for small roadster. Rog. Pk. 8801.

TO RENT—ROOMS—SOUTH.

BLACKSTONE, 5519. DORCH. 4100.

UNIVERSITY HOTEL.

SOUTH SIDE'S BEST FURNISHED HOTEL. Every room with bath and shower; $6 weekly, $1.50 daily up; I. C., bus service.

BLACKSTONE HALL — WOMEN'S HOTEL. Near U. of C., I. C., and park; reas. tearoom in bldg. 5748 Blackstone. Plaza 3313.

DORCHESTER, 6238—COMFORTABLE RMS. Suit. 2-3 $2.50 up. Midway 10478.

GREENWOOD-AV., 6220. PLAZA 4800.

GREEN BRIAR HOTEL.

New bldg.; every rm. pri. bath, tub, shwr., $6.50 wk.; $2 day up; 1 blk. all trans.

HYDE PARK-BLVD., 5488—CECIL HOTEL; $3.50 up; $1 day; also hskp. rs., shws. I.C.

NORWOOD HOTEL. 6400 NORMAL. New, double rms.; inador; all trans.; cafe; $6 week up. Kit. apts. Reas. Eng. 3700.

64TH-ST., E., 1511—SMALL SINGLE FURN. slp. rm., $2; larger, $2.50; stm., all tran.

Hotel Rooms.

MIRA-MAR HOTEL.

$6.00 UP WEEKLY. $1.50 UP DAILY. 6218 WOODLAWN-AV. PLAZA 1100.

PARKLAND HOTEL.

250 rooms with private baths, $5 week up. 1550 EAST 63D-ST.

TO RENT—ROOMS—NORTH.

BROADWAY, 3020 — BARRY-BROADWAY Hotel—Bath or shower, $5 week, $20 mo. up; garage; 15 min. Loop. Bitt. 1600.

CLARK, N., 2026. MOHAWK 3460

HOTEL CLAYTON

BRAND NEW BLDG. OPP. LINCOLN PK. 300 modern rooms. Radio in each. Beauty-Rest beds. Full service. 10 min. Loop.

$6 PER WEEK.

ELM, E., 70—AT LAKE SHORE-DR. [1130 North]; fireproof bldg.; attract. rooms and lounge; home ckd. mls.; very rea. Del. 7273.

LA SALLE, N., 1702 OR 1039, OPP. LINC. Park—Hotel rms. $4; kitnts. $5; elevator.

ONTARIO, E., 22—L'AIGLON [600 NO.]—Beau. furn. stu. rms., pri. bath; ref. atmos.

PINE GROVE, 3603—2D—FRT. RM. STM. heat; attr., clean; all tr.; very reas.

SHERIDAN, 4943. SINTON HOTEL. New dec. rms., comp. hotel serv.; $4 up.

WILSON, 1016—BEAU. FURN. RMS.; RUN. wat., baths, $3 wk. up; 15 min. lp.; all tr.

WINTHROP, 5416—CHARMING SUN. FR. rm.; prt. res.; 1-2; L exp.; reas. Edg.6207.

WYNDON HOTEL—826 WINDSOR-AV. Rooms, $4 weekly. Complete hotel serv.

NORTH-AV. Y. M. C. A.

$2.25 week up, including membership; 24 hour service; swimming, gym.; free parking; permanent or transient. 1508 Larrabee-st., 8 minutes to Loop. Lincoln 2633.

SACRIFICE — SUBLEASE 7 RM. HSE.; INclosed heated porches, 4 bedrms., bath, oil ht., lge. finished basement; 2 car gar.; finest neighborhood; near all transp., schools, lake. 5314 Wayne-av. Sunnyside 3567.

$5 Up—The Darlington—$6 Up

4700 N. Racine. Free Auto Parking. Beau. rms., run. wat., baths, lobby. Ex. trans.

LARGE FRONT ROOM, PR. BATH, PRI. fam.; gentleman; Sher. exp., bus. L.V.4828.

Hotel Rooms.

TRAEMOUR HOTEL,

5427 Kenmore, exclusively for women; hotel serv.; dble. priv bath, $5 person. Lon. 2743.

TO RENT—ROOMS—WEST.

Hotel Rooms.

Parkside Hotel—$4 Wk. Up.

212 N. Hamlin. Ked. 7000.

TO RENT—HOUSEKEEPING ROOMS.

South Side.

BLACKSTONE, 5601—1-2-3 KITS., $6 UP; slp. rms., $3 up; maid serv.; I. C., park.

CORNELL, 5149—2-3 FRT. RMS.; RL. KIT.; suit for fam. Also slp. rms.; reas. I. C.

CORNELL, 5247—1-2-3 RM. APTS., $3-5-7-8. 1 pri. bath, pch.; clean; gd. bed.

DORCHESTER, 6021—N. DEC. WARM 2 R. pch., $5. 1 r., $3.50 up. I. C. exp., L. bus,surf.

ELLIS, 6145—NEW DEC.; HOTEL SERV.; slpg. rm., $2; hskpg. rm., $3.50; 2rs., $5.

ELLIS, 6358—ATTR. 3 RM. BSMT. APT., front entrance; priv. bath; well furn.; $8.

KIMBARK, 6224 — 2 RMS., PRIV. BATH, slp. pch.; I. C., L exp.; reas.

MICHIGAN-AV., 2444—WARM FURN. APTS. Private baths; free gas, elec.; $4 week up.

SIXTY-SECOND-ST., E., 922—ATT. 1-2-3 R. kit. apts., rollaway beds, all conv.; $5 up.

SIXTY-FOURTH-ST., E., 1511—HSEK., 1-2 warm fur. rs.; rl. kit.; child. welc.; $4-$5.

WOODLAWN, 6144, 2D—3 RMS., PRIVATE bath; light, gas furn.; I. C., surf., L. bus.

WOODLAWN, 6027, 3D—WARM, WELL furn. 1-2-3 rms.; run. water, linens; $4-8.

YALE-AV., 6449—1-2-3 RMS., OVERSTFFD. furniture, in-a-dors; all trans., $4-$9.

61ST-PL., W., 647—ATTR. 2 R. APTS., RL. kit.; everything furn.; hot wat. ht.; $5.

1-2 ROOM KITS., IN-A-DOR, $8; IN NEW hotel; full service. 6408 Normal-blvd.

Southwest Side.

CAMPBELL, S., 6337—FURN. 1-2 RM. KIT. apts., linen, $6 wk. up. Also slpg. rms.

North Side.

BELDEN, 549 [2300 N.]—24 HOUR HOT! water, heat; new dec. furn. 1-2 r.; rl. kit.; w., elec., ldry., shwr.; $4.50; pkg. lot; mo. rts.

CORNELIA, 730—BEST VALUE ON N. SIDE. 1-2-3 rm. kits., newly furn. Very reas.

DAKIN, 826—NEW DEC 1-2 RM. KITS., $4 up; sl. rms.,$2.50;base.;rms.$1.50 up;gd.ht.

LAWRENCE AND MALDEN—COZY 2 ROOM frt. apt., rl. kit.; Frig.; $30 mo. Edg. 0373.

MELROSE, 553, 1ST, E. BDWY.—3 SUNNY rms., real kit., 2 beds; Frig. Gra. 7878.

SHEFFIELD, 3752—1 ROOM KITS., $4 UP; 3 rm. apts.; slp. rms., $3 up; park. space.

WINTHROP, 5125 — OUTS. CLEAN KIT. apts., $5. Also brick gar., $6 mo.; gd. tran.

BOARD AND LODGING.

South Side.

WOODLAWN, 6039—CLEAN RMS.; HOME cooking; I. C., bus, L. $5-$7. H. P. 2085.

HOME FOR AGED INFIRM, MILD MENtal cases; $50 month up. Midway 1606.

North Side.

KENMORE, 6327—BEAU. ROOM; EX. MLS., lg. front dbl. rm.; pr. bth. Loy.X. Shel.7437.

WINTHROP, 6027—A HOME THAT IS DIFferent; bus, women; exc. meals; reas.

Suburban.

RM., BRD., LAUNDRY—1-2 GENTS; PRIV. res., Oak Park; ex. tr.; reas. Euc. 9576R.

HOTELS AND APARTMENT HOTELS.

PINEGATE HOTEL.

555 SURF-ST. BITTERSWEET 3200. 100 outside rooms, each with private bath and radio. Complete Hotel Service. All transportation. Rates as low as

$5 PER WEEK.

TRANSIENTS $1 A DAY AND UP.

1244 N. Dearborn Hotel

$4.50 WEEK UP.

Swimming pool and gymnasium free. Modern rms., all hotel conv. Superior 4980.

In the Loop—$4 Wk. Up

New management. Newly decorated.

Saratoga Hotel, 25 S. Dearb'n

Modern rooms. All hotel conveniences.

BEACHVIEW HOTEL,

7645 Sheridan-rd. Rogers Park 8200. Extremely large single rooms with private baths and 2-3 room apts. Large sun parlors, overlooking Sheridan-rd. Modern. Complete service. Very reasonable rates.

Diversey Arms Hotel

LARGE, MODERN ROOMS........$6 WEEK. Pr. bath, tub and shwr., comp. hotel serv. 644 DIVERSEY-PKWY. LAKE VIEW 7010.

ELLIS HOTEL

$4 week up; large, newly dec. rooms, all with baths; all trans.; refined atmosphere. 4651 MAGNOLIA-AV.

THORWIN HOTEL—
5016 Winthrop-av.; newly dec. and furn.; full hotel serv.; bath; $4 week up.

CLARK—N. 1004, NR. NORTH SIDE. MODern. 1-2-3 r. kitnts., $5-$10. Hotel r., $3.50.

LA SALLE, N., 1702 OR 1039—NR. NORTH Side; 1-2-3 rm. kitnts., $5-$10; hotel r., $4.

HOTELS AND APARTMENT HOTELS.

DOWNTOWN

Skyscraper Apartments

45 STORY STEUBEN BLDG.

1-2-3 ROOM SUITES

EXCLUSIVELY FURNISHED. FULL HOTEL SERVICE.

$50 TO $165 PER MONTH.

Apply 22d Floor. 188 W. Randolph-st.

. . . $10 PER WEEK

New kitchenette apts.; new furnishings; twin beds, tile bath, showers; 24 hour hotel service; garage in connection. No extra charge for 2 people in apt.

Windsor-Wilson Apt. Hotel,

915 WILSON-AV. LONGBEACH 3500.

DEARBORN PLAZA

1032 NORTH DEARBORN.

Pullman Kitchenettes, $40 Up. Hotel Rooms, $8 Week Up.

Newest 15 story bldg. on Gold Coast. Complete Hotel Service.

APARTMENTS AND ROOMS TO SHARE.

YNG. BUS. GIRL TO SHR. APT. WITH same. Very reas. Lakeview 6320, apt. 102.

TO RENT—FURNISHED HOUSES.

LEAVING CITY—6 R. BEAU. FURN. BUNgalow; Billiard-recreation rms. in bsmt. Wesley, nr. Davis, Evanston. Univ. 9415.

TO RENT—APARTMENTS.

SOUTH.

General List.

MORE TIME FOR REST.

when you live here. Only a step to Bryn Mawr I. C. sta. 18 min. to Loop. Best sect. So. Side. Wond. mod. bldgs. 2-3-4 rm. Gas, light and ref. incl. Real kitch. Elev. serv. $40 AND UP. 7128 JEFFERY-AV.

2 RMS., $30; 4 RMS., $40; 5 RMS., $47.50. 4523-31 Drexel-blvd.; lge. light rms.; dorbed; overlooking beau. park; newly decor.; free refrig. Howard & Orr Co., Oakland 1418.

2-3-4 ROOM APARTMENTS, $35-$45. New bldg.; large rms.; in-a-dor; free refr.; 2 blks. L surf., R. I. Res. agt., Eng. 3000. 6600 Stewart. 6512 Harvard. 6642 Yale.

6128 INGLESIDE-AV.— NEW BLDG. 3½ rms.; free light, gas, refrig. Hyde Park 9454.

One, Two, and Three Rooms.

STARTLING REDUCTIONS

In the Rentals of 2 AND 3 ROOMS. 7131-51 BENNETT-AV. Many attractive features. Free refrigeration, in-a-dor beds. Block to I. C. station. MANAGER ALWAYS ON PREMISES, OR PHONE DORCHESTER 8800.

$37.50 .... $37.50 Bedroom, kitch. apt. South Shore dist. 7503 Yates-av., near I. C. Regent 3600.

1-2-3 RM. APTS., 2 BLKS. TO I. C., $25, $28, $30, and $35. South Shore 1100.

Four, Five, Six Rooms, and Larger.

BEAUTIFUL HOME APT.

5332 Kimbark-av.; 5 lge., light rms.; refrig.; new bldg., stove, fixt.; sun porches; lge. yd.; modern. Howard & Orr, 1309 E. 53d-st.

5524 EVERETT-AV.

2d apt., 7 rms., 2 baths; finished in ivory; nr. pk., I.C.; $115. Frear-Delaplane, H.P.7000.

SOUTHWEST.

Four, Five, Six Rooms, and Larger.

2655 W. 64TH-ST.—4 RMS., FRIGIDAIRE, newly dec., rollaway; very mod.; attractive apt. Reasonable................................$40. F. H. HALVORSEN CO., 3145 W. 63D-ST.

NORTH.

General List.

NORTH EDGEWATER.

N. E. Cor. Winthrop-Thorndale, 2, 3, 4 rooms. Close to stores, schools, bus, "L," beach. Tile wall bath with shower. Attractive rentals. See resident manager.

415 FULLERTON-PKWY.

2-3-5 rms., in new bldg., overlooking Lincoln Pk. $55-$120. Free gas and refr. PETER F. REYNOLDS, LINCOLN 1518.

4424-32 N. SEELEY-AV.

2-3-4 rooms; really desirable apts.; mech. refrig.; low rental; L and surf. Long. 8833.

4531 N. PAULINA-ST.

3-4 rooms, inador bed, refrigeration free. Reduced rentals. Lake View 7671.

One, Two, and Three Rooms.

1100 NORTH LA SALLE.

NEW 16 STORY FIREPROOF BLDG. 1½, 2, AND 2½ ROOM APARTMENTS. UNFURNISHED. $35 UP. FREE GAS, LIGHT AND REFRIGERATION. JOHN T. WHEELER & CO. DIV. 5320.

1, 2 AND 3 RMS., $30

and up. S. W. cor. Morse and Greenview. New 7 story bldg.; free gas, light, refrig. and carpets; colored tile baths and fixtures. Office, 1505 Morse-av.

COR. BLDG. KITCHENETTE

Few low priced left; elev., refrig., gas free; bus, car at door. 1157 Diversey-pkwy.

GREAT REDUCTION.

3 rm. kitch.; free refrig. and gas. 734 Wrightwood. Jan. will show or call Ran. 6171.

1¼-2½ RMS. [BEDR.] LOW RENT; 1 Bl. Lincoln-Addison-st. Rav. L. 1837 Patterson.

Four, Five, Six Rooms, and Larger.

LOWEST RENTS

1904 MORSE-AV. 4-5-6 Rms. Handsome, modern bldg., newly decorated. AGENT ON PREMISES.

BEAUT. 4 RMS., $42.50.

Extra inador; refrig.; ½ blk. to L; large rooms. Agent on prem. 5235 Winthrop-av.

4 ROOMS, $45-$55.

Free refrig. and gas; near new grade and Sullivan High school. 6610 N. Ashland-av.

665 GRACE-ST.— 4-5-6 ROOM APARTMENTS. Attr., light rms.; sun and sleeping porches; 1 block park and lake. Graceland 6480.

944 IRVING PARK-BLVD.

4 rms., nr. Sher. L, bus; dec.; refrig.; $40. JOHN J. READY & CO., 4001 Sheridan-rd.

5 ROOMS, $52.50.

4148 Clarendon-av., cor. apt.; free refrig.; large, light rms.; 1 blk. lake. Wel. 3460.

609 STRATFORD-PL.—JUST OFF DRIVE, at Yacht Harbor; lovely 6 room apt., 3 baths, reduced to $125; fireproof building. Agent on premises, or State 4040.

4-5-6 ROOM APTS.

Priced to rent. 2335 Commonwealth-av. Agent on premises or phone Central 5050.

1445 GREENLEAF—4 RMS.

Large, light; large closets; Frigid.; pri. frt. and rear porches; reas. Hollycourt 2256.

1330 BIRCHWOOD-AV.—OVERLKS. LAKE; corner bldg.; attrac. 5 rm. apt., 2 baths, sun parlor; near L, bus. Rogers Park 0541.

4 RMS., 2 BEDRMS. 1958 BYRON; STM. ht.; new, dec.; Frigid.; low rent; ex. tr.

NORTHWEST.

General List.

3½-4 ROOM BARGAINS.

1148 N. Harding, corner Division; almost new; free refrig.; as low as $30. Div. 9500.

LANDLORD MUST SAC. AT LOW RENTals 2-3-4-5-6 rm. heated apts.; free refrig.; res. dist. Schorsch & Co., 6050 Irving Park.

Four, Five, Six Rooms, and Larger.

4 RM. FLAT, 3713 N. CICERO; STV. ...$15
6 rm. flat, 3820 Christiana; h. w. ht. ...$28
5½ rm. bung., 6302 Warwick-av.; h. w. ht. $35
Other desirable apts. and bungs. Pens. 8610.

WEST.

Four, Five, Six Rooms, and Larger.

5030 WASHINGTON-BLVD.—4-5 R. INAdor bed; reas. price; exc. trans. Apply off.

TO RENT—APARTMENTS—SUBURBAN.

WEST.

Oak Park—10 minutes to loop.

901 WASHINGTON-BLVD.—4-5 R. APTS.; mech. refrig.; gd. tran. Monroe 2120.

TO RENT—FURNISHED APARTMENTS.

(See Also Hotels and Apartment Hotels.)

SOUTH.

$45 2½-4 ROOMS $55

New bldg.; just furn.; extra bed; free gas, electricity; refrig.; all trans. Eng. 3000. 6600 Stewart. 6640 Yale. 6512 Harvard.

CHALONS—NEW 1-2-3 RMS.

Complete serv.; smart, spac., quiet; L. surf., R. I., bus; cut rates. 6527 Stewart. Nor.6288.

MICHIGAN-AV., 2444—WARM 1-2 RM.APTS. Private baths; free gas, elec.; $4 week up.

HARVARD, 6444—NIC. FUR. 3 R. KIT APT. Frig.; clean; well dec.; $30; nr. R. I., "L."

UNUS. ATTR. 3-4-5 RMS. NEW FURN.; refined bldg.; all trans. 4742 Greenwood.

KENROSE HOTEL, 6417 KENWOOD-AV.—Hotel rms., suites; comp. serv.; $7 up.

$9 WK., 2 RM. KIT., PRI. BATH, ELEC. ref. free, lgt., gas. 6519 Drexel, Ste. 2525.

3-4 RMS., BEDRM., INADOR; REFR.; I. C. bus, surf.; reas. 6918 Dante. Hyd. 0034.

TO RENT—FURNISHED APARTMENTS.

SOUTH.

ST. GEORGE HOTEL

1435 E. 60TH-ST. DORCH. 7300.

Offers the most for your money. Kitchenette apts., with outside sleeping porch, for only $50 month and up. Ideal location overlooking the Midway; 1 block from Jackson Park, I. C., bus, and surface trans. Only 12 minutes from the Loop.

Moderne Manor Apts.

6435 YALE, 1-2-3 RM. KIT. APTS. New bldg.; free el., gas, refr., linens, maid service included; 1 blk. R. I., surf., and L. $40 and up. H. J. Carney, Normal 3355.

4 ROOMS, $65.00. Large, light rooms, close to I. C., bus and surface lines. South Shore District. CALL MIDWAY 0050.

5330 BLACKSTONE-AV.

1-2-3 room furn. apts.; refrig.; comp. serv. Ideal neigh.; near I. C. $37.50 mo. up.

SOUTHWEST.

MOD. 2½, 4, 5 R. APTS.; FREE GAS, LGT., el. ref.; nr. "L." $32.50 up. 1516 W. 62d.

NORTH.

244 E. Pearson

800 NORTH. AT THE LAKE.

2-3 RM. APTS., $55-$150

Furnished and unfurnished. Kitchenettes, Dinettes, Bedrooms. FREE GAS, LIGHT, AND REFRIG. Maid service, valet, dining rm., commissary. Bus at door. SUPERIOR 4701.

MONTROSE BEACH

$35 AND UP.

1-2-3 room apts.; completely, elegantly furn.; radio every apt.; tile baths, showers; refrig.; soundproof; coffee shop; new bldg. PUBLIC GARAGE SERVICE..............$8. 24 HOUR SERVICE. 925 MONTROSE—E. OF SHERIDAN.

240 E. DELAWARE

OVERLOOKING THE LAKE.

Attractive 2 and 3 rm. apts. Newly decorated. Full housekeeping maid serv. Light, gas, and newly installed Frigidaire. Elevators all night, clerk and switchboard. LOWEST PREVAILING RATES. SEE MANAGER. SUPERIOR 5847.

NEW LOW RATES

Quality apts. of 1 to 4 rms. in this new 18 story cor. bldg. at prices little higher than outlying walkup bldgs. Optional hotel service.

DELAWARE TOWERS

DELAWARE AND NORTH WABASH.

TRANSIENT RATES, $3 PER DAY.

Wellington Arms Apt. Hotel.

Beautiful 1-1½-2 rm. kit. apts., furn. or unfurn.; overlooking Lincoln Park and lake; hotel service; 15 minutes from loop; $40 up. 2970 SHERIDAN-RD. Phone Bitt. 4600.

BEDROOM APT. BARGAIN.

Newly decorated, nicely furnished. Full service, including switchboard.

1414 PRATT-BLVD.

1 BLOCK L STATION EXPRESS STOP.

$9 A WEEK UP.

1-2-3 RM. KITNTS., BEAUT. FURN. FULL HOTEL SERVICE. 15 MIN. LOOP. OAKDALE APT. HOTEL, 1049 OAKDALE-AV.

CROMWELL APTS.

5718 WINTHROP-AV. 1-2-3 r. newly fur. apts.; hotel serv.; spec. mo. rates; near L bus. Longbeach 9611.

LAKE SHORE DRIVE

beautiful 5 room apt., with 2 baths; view of lake; 16th floor; available for winter; $200. Mrs. Mann, Whitehall 6880.

3740 PINE GROVE-AV.

4 rm. modern apts., extra in-a-dor bed. Furnished for 4 people. RENTS GREATLY REDUCED.

SHEROSE—4241 KENMORE.

2-3 room apts.; strictly modern; elec. refr.; near Montrose and Broadway; $8 week up.

UNUSUAL 4 RM. APT., $125.

My attractive home; Edgewater Beach Apts.; going south; adults. Long. 2664.

E. DELAWARE-PL., NEAR THE DRAKE—6 ROOM APT., BEAUTIFULLY FURNISHED, 3 BATHS, WOOD BURNING FIREPLACE; 10TH FLR. SUPERIOR 7566.

ROSEMORE—4322 Kenmore.

1-2 rm. apts.; strictly modern; elec. refrig. Near Broadway and Montrose; $8 week up.

755 CORNELIA-AV.

1-3 RM. KITNT.; NEWLY FURN.; OUTSIDE APTS.; COMP. SERV.; $8-$12.50 WK.

ASHLAND PLAZA APTS.

4222 N. Ashland, beau. redec. 1½-3 rm. kits., gas, lt., lin., ref., md. serv.; $37.50 up.

SWANVILLE APTS.

2-3 rms., incl. light, gas, refrig.; from $45. 701-15 Brompton-pl. Good trans. Bitt. 1600.

712 DIVERSEY — COMPLETELY FURnished 1 and 2 rooms; all outside; hotel service; newly decorated; 15 minutes to loop; near Diversey beach and golf links.

SACRIFICE RENTS; 3-4 RM., ATT. FUR., 2 bedr. eff.; 2 blks. Rog. Pk. L. school. Mrs. Sutton, 1340 North Shore-av. Bri. 5447.

GOLD COAST APT. FOR WINTER—NEAR Loop; 4 rm. furn. kitch. apt.; radio; sun view; hotel serv.; $118 mo. Ph. State 4032.

EDGEMERE APTS. 5443 WINTHROP. $35 and up, kit.-din.-liv. rm. apts.; full equip.; maid, linens, refr. Owner Mgt.

MUST FILL HIGH GRADE BLDG.; REAL homes; large 3 and 4 rm. apts., furnished and unfurn.; all trans. 6369 Sheridan-rd.

916 DIVERSEY—1-2-3 RMS.; LIGHT, GAS, elec. refr., linens incl.; $35 up; all trans. 2800 No.; 15 min. lp.; Graceland 1440.

SUBLEASE REAS. BEAU., SUNNY 5 RMS. to May 1; 3 bedrms., 2 baths, firepl.; gar.; conc. to Jan. 1. Lewis, 814 Junior-terr.

4-5-6 R. FUR., NEW, FRIG., E. OF SHER. Ex. tr. Very reas. 901 Airdrie. Buc. 3482.

4 RM. NICE FURN.; EXT. INADOR; FRIG.; $50 up; ½ blk. lake, L, bus, 1333 Touhy.

LA SALLE, N., 1702 OR 1039—NR. NORTH Side—1-2-3 rm. kitnts., $5-$10; hotel rs. $4.

5827 RIDGE—ATTR. 2-3-4 RMS.; REFRIG., gas, elec. free; $8 wk. up. Open. Edg.0959.

BEAU. FURN. 4 RMS.; RADIO; ALL TR.; E. of Bdway. 639 Cornelia, 623 Stratford.

BEAUTIFULLY FURNISHED 5 RM. APT. on Astor-st.; very reas. Del. 3344.

NEW, FURN. 4 RM., ACCOM. 5; GD. TRAN. Gas, elec. free; $45. 2110 Seminary-av.

1 RM. KIT. NEW FIREPROOF BLDG. COMplete service. $9 week. 641 Aldine.

4 RMS., FURN.; 3 BEDS, $45 UP; LGE. lzt.; 1 blk. lake, L, schl., bus. 1364 Estes.

NORTHWEST.

CLEAN KIT. APTS.—ELEC. REFR.; MAID; low rent; 1 blk. Rav. L. 4901 Christiana.

WEST.

AUSTIN APT. HOTEL.

1-2-3 RM. KITNTS.—BEAU. FURN. FULL HOTEL SERVICE—$9 WEEK UP. L AND STEAM TRANSPORTATION. 5808 W. LAKE-ST.

"THE CHATEAU"

1-2-3 r. kits. Comp. hotel serv. Reas. rentals. Gentiles. 330 N. Austin-blvd. Aus. 1417.

2127 JACKSON-BLVD.—2-3 R. KITS. $7-$12; sgl. rms., $4; el., gas, linen, maid service.

SYLVAN MANOR APTS. 4301 MONROE-st. 1-2 rs. Maid, lin., gas, lt., Frig. Reas.

CLEAN KIT. APTS.—NR. L, SURF., BUS; maid serv.; low rent. 4024 West End-av.

SUBURBAN.

5 LGE. RMS., BEAUT. FURN.; GD. TRANS. Tw. beds; O. rugs; reas. 245 Maple, OakPk.

TO RENT—STORES.

Northwest Side.

Cor. Store—Chain Loc.

Bryn Mawr-av.; only $110, was $275. Any bus.—drug, butcher; stm.; full bsmt. Juniper 7807.

West Side.

SPACE FOR HAT CLEANER AND SHOE shiner with own equip. Ph. Austin 1660.

TO RENT—OFFICES AND SHOPS.

Central.

32 N. STATE, S. W. CORNER WASH.—ATtractive offices; splendid light; night service; center of loop; single r., $25 up; with reception rm., $40 up; few furn. Beau. desk space; steno., phone. SWIGART & CO., Room 601.

MICHIGAN-CHESTNUT BLDG., 840 N. Michigan-av.—Daylight, modern offices and shops, rentals attractive. Frankenstein & Co., 38 N. La Salle. Central 5753.

BEAUTIFUL OFFICE SALES, DISPLAY, or studio spaces; unusually light; low rent. EDWIN J. BOWES JR. & CO., 154 E. Erie-st. Whitehall 6026.

OFFICE ECONOMY PLAN—
FURN. OFFICE, $25; DESK, $10.
IN SMALL SUITES WITH SEC. SERVICE.
RM. 420, 82 W. Washington. Andover 5896.

520 N. MICHIGAN-AV.
At the corner of Walton-pl.
FLOORS 4,400 sq. ft.; will divide; suitable for professionals or retail bus. Sup. 3912.

PEOPLES GAS BLDG.—OFFICE 12X22; 2 windows; very low rent. Wabash 3279.

OFFICE—DISPLAY ROOM; DAYLIGHT; take messages. 305 W. Adams-st., 7th Fl.

TO RENT—MANUFACTURING PROPERTY.

51ST AND KEDZIE—18,000 SQ. FT. VERY low rent; one story bldg.; concrete floor; light, heated; unlimited floor weight; will divide to suit. Railroad and truck level. Apply on premises or Hemlock 5200.

SMALL FACTORY SPACES FOR RENT—224 N. SHELDON-ST. CANAL 3662.

FACTORIES AND WAREHOUSE SPACE. INDUSTRIAL LOCATING CO., Harr. 1209.

WINNIE WINKLE, THE BREADWINNER: Charity Begins at Home

REAL ESTATE FOR SALE.

APARTMENT BUILDINGS.

South Side.

SOMEBODY WHO WANTS AN INCOME OF over $200 a month, a big profit and great World's Fair possibilities, see 6455 UNIVERSITY-AV. Eight 1-2 rm. kit. apt. bldg. Each has hot-cold water and sink; all beautifully decorated; partially furnished; steam and hot water plants; in central Woodlawn hotel dist. Lot 30x134 ft.; high attic and bsmt. Any practical buyer can be independent forever on 1st payment. Price $5,500, at owner's forced $6,500 loss. Call days or Thurs. and Fri. eves. All lit up until 9 p. m. McCLUN, 217 W. 63d. West. 1844.

Northwest Side.

3 FLAT BLDG., AT 5535 PARKER-AV., 6-6 rms., 3 years old; clear; will sell very cheap for cash. For appt. Kild. 9927.

West Side.

6 FLAT, STOVE HT., NEAR WEST SIDE; can deliver clear; will accept Ill. farm in trade. Address C 403, Tribune.

HOUSES.

South Side.

E. MARQUETTE-RD., 1502—8 LARGE, attractive rms., 2 car garage; nr. schools; I. C., bus; Jackson Pk. Priced for quick sale.
McKEY & POAGUE,
E. P. 6160. M. L. Bay, Sun. & ev. Mid. 2330.

Northwest Side.

5 Rms., New Brick Bungalow
Only $3,900; clear; worth $7,500. 5451 N. Central-av. Bruns. 6392 or Humb. 2449.

REAL ESTATE—SUBURBAN—SOUTH.

General.

COTTAGE ON ½ ACRE.
37 min. to loop; gas, water, elec. in. Will sacrifice; $150 cash, $20 mo. Address A L 430, Tribune.

REAL ESTATE—SUBURBAN—S. W.

General.

SUBURB FARM—$300 CASH.
3 acre cor., 6 rm. hse., 20x40 poultry hse., close to schl. and station, expr. service to loop. Price $3,250; need $300 cash. $25 mo. Address A L 424, Tribune.

4 ACRES ON HARLEM-AV. FINE FOR truck or poultry; gas, elec.; stone road; no agents.; bargain $1,500; only $100 down, bal. $15 mo. Address A M 571, Tribune.

REAL ESTATE—SUBURBAN—NORTH.

Kenilworth—28 minutes to loop.

ARTISTIC ENGL. TYPE HOME, 5 BDRMS., 3 baths, recreation rm.; might take Indian Hills vacant or St. Petersburg prop. as part paymt. Quinlan & Tyson, Inc., 1571 Sherman-av., Evanston. Rog. Pk. 2617.

REAL ESTATE—SUBURBAN—WEST.

General.

LOOK! LOOK! LOOK!
½ ac. cor., 4 rms. and sun rm., porch across front, 2 car gar., lots of shrubs; only 2 blks. from sta., expr. service; price $3,200; $150 cash, $20 mo. Address A N 281, Tribune.

REAL ESTATE—OTHER CITIES.

ORLANDO, FLA., 3 CLR. LOTS, 50X150, in town, cost $12,000, sac. $1,500 cash. Paving lien pd. Owner, Blue Island 1003.

REAL ESTATE—WINTER RESORTS.

5 ACRES—PALM BEACH COUNTY, $180; nr. Miami, real sacrifice. Sag. 8412.

REAL ESTATE—FARM LANDS.

Illinois.

2 10 A. AND 1 5 A. OFF MY FARM; HD. road, school, town, etc.; sacrifice cheap; 2 hrs. out. J. Collins, Sheld. 2347.

Indiana.

10 A., 3 RM. HOUSE, CHICKENS, LIVE stock; the sell; a home living; $1,050; terms. Address A J 493, Tribune.

Michigan.

24 A., ON PAVED ROAD, MILE TOWN; 5 a. grapes, tree fruit, asparagus; good, big house, barn, etc.; electric., gas; sacrifice $3,000; $750 down. Roessler, 140 S. Dearborn.

Wisconsin.

600 LINE LAND GRANT LANDS IN UPper Wisconsin. Free information. Ask for Booklet No. 53 Homeseekers' rates. Address H. S. FUNSTON, Land Dept., Soo Line Ry., Minneapolis, Minn.

160 AC. FARM, STOCK, FEED, MACH'RY. C. Pagel, Mauston, Wis., R. 6.

REAL ESTATE SERVICE.

DO YOU WANT TO DISPOSE OF YOUR vacant real estate? Our methods achieve results where others fail. No listing fee. Write for details. Address M L 83, Tribune.

WANT TO MANAGE ON COMM. BASIS bldgs. that need tenants in So. Side colored dist.; have prospects. Oakland 0935.

REAL ESTATE WANTED.

Apartment Buildings.

PRIV. PARTY WILL PAY HIGHEST CASH prices for equities in 6 to 60 apt. bldgs.; save comm. Address C 455, Tribune.

REAL ESTATE FOR EXCHANGE.

Apartment Buildings.

6 APT., N. S., OR VAC. FOR CLEAR BUNG. or 2-3 flat. Address M L 58, Tribune.

Houses.

CLEAR EDGE. HOUSE FOR 2-3 OR 6 FLT. John Kern, 1520 Devon. She. 8600.

REAL ESTATE LOANS, MORTGAGES.

COLLATERAL LOANS MADE ON FIRST mtgs., tax warrants, R. E. bonds, or . WILL BUY THEM OUTRIGHT. LOANON SECURITIES CORP. 134 N. La Salle-st. State 4600.

MONEY ADVANCED ON 1ST. MTGS. OR other good collateral. Foreclosures financed. Small 2d mtgs. Monthly payments. Simmons Bros., 69 W. Washington. Ran. 9149

HIGHEST PRICE PAID FOR WELL SEcured first mortgages not exceeding $5,000 on improved property. Quick action. Give full particulars. Address M M 562, Tribune.

COLLATERAL LOANS ON 1ST MTGES. 1ST MTGS. BOUGHT, SUBST. DISCOUNT. General Acceptance Co., 139 N. Clark-st.

STOCKS AND BONDS.

TAX WARRANTS ALL ISSUES— Purchased for cash at top market prices. Room 1409, 69 E. Madison. Central 7859.

WE BUY R. E. BONDS AND TAX WARrants. Louis Stern & Co., 134 N. La Salle.

WE BUY CASH REAL ESTATE BONDS. Fred E. Busbey & Co., 10 S. La Salle-st.

UP TO 80% CASH ON REAL EST BONDS. Cunard Co., 105 W. Adams-st., Rm. 1409.

TAX WARRANTS BOUGHT AND SOLD. F. D. Sadler & Co., 208 S. LaSalle. Sta. 0577

BEST CASH PRICES FOR BONDS, MTGS. and C. Ds. 134 N. La Salle. Room 316.

LEGAL NOTICES.

DEPARTMENT OF PURCHASES AND CONSTRUCTION
SPRINGFIELD, ILLINOIS
December 22, 1932
BRIDGE REMOVAL

Sealed proposals will be received at the Springfield office of the Department of Purchases and Construction until 10:00 A. M. Central Standard Time, on January 13, 1933, for the following work, pertaining to the Illinois Waterway:

Contract B-22—Removal of the Ruby Street Bridge over the Des Plaines River, in the City of Joliet, Will County, Illinois.

For further information apply to the Division of Waterways, 220 So. State Street, Chicago.

STOCKHOLDERS' MEETING.

The Annual Meeting of the Stockholders of WILLIAM COOPER & NEPHEWS, INCORPORATED, will be held at the offices of the Company, 1909-1925 Clifton-av., Chicago, Illinois, at eleven o'clock a. m. on Tuesday, January 3, A. D. 1933, for the election of Directors and for the transaction of such other business as may properly be brought before the meeting.

WILLIAM SHERMAN HAY, Secretary.

OFFICE FURNITURE, FILES, SAFES.

WALNUT FINISH PARTITIONS AND RAILings, desks, tables, sofas, chairs, files. Spitzer's, 173 W. Lake, near Wells.

BRANCH OFFICE CLOSING—ATTR. FURnishings, steel shelving, etc. No reas. offer refused. Room 718, 325 W. Huron-st.

USED HAIR DRYERS, WAVING MACHINE dressers, cheap. PAIDAR, 1108 N. Wells.

DESKS, CHAIRS, STEEL FILES, TRANS cases, Kardex, cheap. 1239 S. Michigan.

FILES, $5—DESKS, TABLES, CHAIRS, ETC. Riley & Stafford, 315 S. Wabash, 2d.

DESKS, VISIBLE AND UPRIGHTS; FILES, safes, carpet; sacrifice. 427 S. Wabash.

BUSINESS PERSONALS.

ALWAYS FAIR CASH VALUE PAID FOR old gold, silver, platinum, dental crowns. U. S. Smelting Works (The Old Reliable), 32 S. State-st., corner Monroe, 4th floor.

$5 PERM. FOR $1.75; ORIG. LORRAINE Beauty Shop, 159 N. Cicero. Mans. 6301.

AUCTION SALES.

WILLIAMS, BARKER & SEVERN CO., 423 S. Wabash. General Auctioneers. Furniture, Carpets, General Household Goods. Telephone Harrison 3777.

STORE FIXTURES.

SLIGHTLY USED FREEZER COUNTER, butcher cooler and grocery refrigerator cheap, terms. Walter O. Seaborg, 9834 Forest-av. Commodore 2194.

OFFICE DEVICES.

DUPLICATORS, $6.75; ADDRESSOGRAPHS, $5. Pruitt, 190 N. La Salle. Open eves.

LOANS.

Personal, Property, and Salary.

For Lowest Rates on Loans
Careful Borrowers.
Come to HOUSEHOLD

Cash loans up to $300 to husbands and wives at reasonable rates. On loans above $100 charge is less than the usual small loan rate; no lower rate in Chicago.

If you are keeping house and can make regularly monthly payments you have all the security needed. Quick service. Strictly confidential. Husband and wife only need sign. No indorsers. 20 months to pay.

LOOP:
77 W. Washington, 10th fl. State 0151.
105 W. Monroe, 5th fl. State 1777.
105 W. Madison, 14th fl. Franklin 0885.
ROGERS PARK:
1737 Howard-st., 2d fl. Rog. Pk. 8320.
WEST:
4010 W. Madison, 4th fl. Kedzie 0704.
3 S. Kedzie-av., 3d fl. Van Buren 0100.
CICERO-BERWYN:
6012½ W. 22d-st., 2d fl. Cicero 6400.
OAK PARK:
1140 Lake-st., 3d floor. Euclid 503.
NORTHWEST:
2800 Milwaukee, 5th fl. Capitol 3440.
4710 Irving Park, 2d fl. Pensa. 4570.
NORTH:
1951 Irving Park, 2d fl. Buck. 1006.
4753 Broadway, 11th fl. Longb. 7163.
SOUTH:
841 E. 63d-st., 4th fl. Plaza 8360.
736 E. 63d-st., 2d fl. Fairfax 2839.
6836 S. Halsted, 2d fl. Englewood 5534.
SOUTHWEST:
6855 S. Ashland, 2d fl. Hemlock 4510.
2355 W. 63d-st. 2d fl. Republic 4473.
SOUTH CHICAGO:
9136 Commercial, 2d fl. So. Chi. 0103.
ROSELAND:
11106 S. Michigan, 2d fl. Comm. 3880.

HOUSEHOLD
Finance Corporation

Commonwealth Customers—PAY LESS—for LOANS

THE COMMONWEALTH LOAN PLAN makes it easy for employed persons who keep house to obtain Ready Cash

YOU MAY OBTAIN UP TO $300. The rate on amounts above $100 is LOWER than the lawful rate. No lower rate in Chicago. Take 25 months to repay. If you pay in less time you are charged only for the time you keep the money. The faster you pay the less it costs

PROMPT CONFIDENTIAL SERVICE. Full details without obligation.

Also Salary and Auto Loans.

9—CHICAGO OFFICES—9
209 S. State-st., Rm. 600. Wabash 8233
4803 Lincoln-av., Rm. 215. Longbeach 3456
1791 Howard-st., Rm. 212. Rog. Pk. 0754
4013 Milwaukee-av., Rm. 307. Avenue 0443
9 S. Kedzie-av., Rm. 222. Kedzie 1437
137 Marion-st., Oak Park. Village 6886
6306 Cottage Grove, R. 305. Hyde Pk. 0604
6314 S. Western-av., Rm. 201. Prospect 3130
11112 S. Michigan, Rm. 220. Pullman 6615

Commonwealth Loan Co.
BUSINESS ESTABLISHED 1887.

Cash . . .
$25 to $300 . . .
Salary or Furniture

A quick, dignified transaction, giving you the full amount of the loan at legal rates with repayment to suit your convenience.
Our FRIENDLY LOAN SERVICE has been popular for the last 43 yrs.

CALL—WRITE—OR PHONE.
C. C. ERD
7 S. DEARBORN-ST., ROOM 916.
PHONE CENTRAL 4733-34.

LOANS—$25 TO $300.
Salary or Furniture.
T. B. WARD
8 S. DEARBORN. RM. 612. RAND. 2060.

IMMEDIATE CASH LOANS,
$50 TO $300.
SALARY—FURNITURE—COLLATERAL. You need go no further; honest people who can repay a loan in SMALL AMOUNTS can get the CASH at once with absolute privacy; established 35 yrs.
Mason Financial Co.
8 S. DEARBORN, R. 910. CENTRAL 3516.

At Once
$25 to $300
to Every One
Married or single, come in and discuss your financial problems with us in complete privacy. Loans made quickly on salary, furniture, automobiles, or listed securities. Our service is quick—friendly and confidential.
L. T. BAKER & CO.
UNDER STATE SUPERVISION.
30 W. Washington, R. 1407. Ran. 6038.

MONEY
FOR EMERGENCIES, HOUSEHOLD OR CO-MAKER LOANS UP TO $300.
PUBLIC LOAN CORP.
4013 MILWAUKEE, RM. 401. PEN. 8144.
Office hours, 8:30-7 p. m. until Christmas.

SALARY OR FURNITURE LOANS
$10 TO $300.
IMPERIAL CREDIT CO.
30 W. Washington, 11th floor. Fra. 8924.
SOUTH SIDE OFFICE:
6317 S. Halsted-st. 2d Floor.
ENGLEWOOD 0108.

MONEY AT ONCE
AT LEGAL RATES on Furniture, Autos, Tax Warrants. Our office is small. Your interview private. By appointment only.
PHONE RANDOLPH 0406.

$50.00 TO $300.00.
Furniture or Salary Loans.
CHICAGO FINANCE COMPANY,
11 S. La Salle-st. Central 1660.

Business Loans.

$300 to $30,000
on the equipment of factories, restaurants, stores, laundries, hotels rooming houses, etc. Collateral loans on first mortgage warehouse receipts, etc.
Best Rates—Easy Time Payments.
Oldest Estab. in Chicago.
F. BOLAND, 215 W. Randolph. Frank. 1966.

$200 TO $200,000
to factories, shops, stores, restaurants, etc., on machinery, equipment, fixtures, accts. receivable, automobiles or any other security. LOWEST rates. Convenient payments.
Morrison Service Assn.,
1200 N. ASHLAND-AV.
Phone Brunswick 9300.

LOANS.

Personal, Property, and Salary.

PERSONAL
Finance Company
offers you a complete Family Finance Service at the LOWEST POSSIBLE COST.

Our small monthly payments are most helpful to Chicago families at this time.

Whenever you need money, just phone, write, or call at the PERSONAL office nearest your home.

CHICAGO—PERSONAL.
4554 Broadway, 2d floor. LONgbeach 4082.
4770 Lincoln-av., 2d fl. LONgbeach 6357-8.
3982 Milwaukee-av., 2d fl. PALisade 0939.
[Over Art Thompson's Dept. Store.]
4010 W. Madison-st., 2d fl. NEVada 2134.
757 W. 79th-st., 2d fl. RADcliffe 8228.
841 E. 63d-st., 3d fl. HYDe Park 1472.
2403 W. 63d-st., 2d fl. REPublic 7229.
OAK PARK—PERSONAL.
1040 North-blvd., 2d fl. VILlage 6840.
CICERO-BERWYN—PERSONAL.
6346 W 22d-st., 2d fl. BERwyn 666.
EVANSTON—PERSONAL.
708 Church-st., 2d fl. GREenleaf 6081.

For the remainder of the month we will be open every Thursday evening until 9 p. m.

PERSONAL
Finance Company

$25 TO $300
Salary Loans On Your Signature Only
AN UNEQUALED METHOD.
No Delay—No Endorsers.
No Mortgages — Confidential.
REPAY ANY DAY, WEEK, OR MONTH TO REDUCE THE COST.
PHONE AND LEARN—YOU WILL BE DELIGHTED WITH OUR SERVICE.
We Also Make Furniture, Auto. and Co-Maker Loans.
LOCAL LOAN CO.
UNDER STATE SUPERVISION.
27 W. WASHINGTON. RANDOLPH 8400
821 W. 63D-ST. ENGLEWOOD 7800
1212 N. ASHLAND. BRUNSWICK 3100
4013 MILWAUKEE. AVENUE 1400
1 N. CRAWFORD. KEDZIE 5900
8 N. OGDEN-AV. HAYMARKET 4700

BUSINESS OPPORTUNITIES.

Businesses For Sale.

BAKERIES FOR SALE—2; DOING GOOD business; one eqpt. to bake for both stores; will sell reas.; owner has other bakeries. Apply 7458 N. Western-av.

BARBER AND BEAUTY SHOPS—ALSO FIXtures; new, used. PAIDAR, 1108 N. Wells.

BEAUTY PARLOR—FOR SALE—SUPPLIES, equipment; cash; easy terms. Catalog sent. GIBBS & CO., 21 S. WABASH-AV.

BUTTER AND EGG STORE—350 WILL handle. Inquire 834 E. 55th-st.

CANDY, CIG., GROC. [GOLD MINE]—NR. sch.; rt. $15, 4 lt. rm., bath, $275 inc. fur.; tm. 2731 N. Lawndale, nr. 3700 Diversey.

CANDY, CIG., SCHL. SUP.—EST. 20 YRS.; 4 r., rt. $30; sac. $250, bal. tms. 618 S. Cicero.

CANDY STORE, CIGARS, CIG., SCHL. SUP. —Best offer takes. Berkshire 1320.

CANDY AND SCHOOL SUPPLIES—OPP. school; doing gd. bus. 260 W. 23d-pl.

DELI., GROC.—NR. TRANSFER CORNER; fine loc.; liv. quarters for cple.; small down payt.; barg. 5607 W. Chicago-av., Aus.

DEL.-FOOD SHOP-BAKERY GOODS—EST. 30 yrs.; no comp.; always money maker; rt. $15, incl. liv. rms.; barg.; tms. 10 S. Leavitt.

DEL. AND GROCERY—GOOD LOC.; LOW rent; liv. rms.; sac. 7628 Cottage Grove.

DELICATESSEN, GROCERY, SCHOOL SUP. Cigarets—No compet. Sac. Prospect 0202.

DRESSMAKING-MILLINERY SHOP—FULLY equip. Gd. reas. for selling. Kil. 0630.

GARAGE—20 YEARS ESTABLISHED BUSIness; Gold Coast location; 200 cars; new building for a responsible tenant; long lease at a reasonable rent. Address M J 535, Tribune.

GARAGE—75 CAR, WITH GAS STATION. Low rent. MANUSOS, 160 N. La Salle.

GARAGE—125 CAR; ALWAYS FULL; ONLY $1,500. See Al Weiss, 160 N. La Salle-st.

GROC.—WELL STOCKED; OPP. FOR CPL.; living rm.; low rent; will sac. Est. 14 yrs. Gd. reas. for sell. Sun. 10-2, 537 E. 43d.

GROCERY MARKET—COLORED TRADE; stock, fixtures, $400. Enz. 5937.

HAND LAUNDRY—WONDERFUL LOC.; GD. business. 4810 N. Kimball-av.

RESTAURANT—7381 SOUTH CHICAGO-AV. Quick sale, $250 total. 9 a. m.-4 p. m.

RESTAURANT—SALE OR RENT. 701 N. Clark-st. Call for inform., Hay. 9661.

RESTAURANT—GOOD BUS.; BIG SAC. MR. Davids, 3159 Irving Park-blvd. Jun. 6157.

RMG. HSE.—35 RMS., RT. $150 MO. NLY. dec., elec. furn.; good inc. Pr. $2,000. Tms. Steinbock & Alexander, 160 N. La Salle.

SHOE REPAIR SHOP—GOOD BUSINESS; selling acct. death. 4318 Fullerton.

TEAROOM—MOST BEAU. ON NO. SHO. $5,000 cash req. Address M K 71, Tribune.

IF THE KIND OF STORE OR BUSINESS you want to buy is not offered for sale today why not advertise in the Business Opportunity Wanted Column? Stop in today at The Tribune Want Ad Office, Madison and Dearborn-sts., or call Superior 0100. Ask for an Ad Taker.

Partnerships and Investments.

Several Southern Cities.
A nationally known mfr. has several southern cities available for good merchandisers. Small investment necessary. Investment doubly secure. Give phone. ADDRESS M N 543, TRIBUNE.

WANTED—MAN WITH $7,500 TO $10,000 cash, and dry goods experience. One of the best known, finest opport. in Chgo.; ref., any whsale. hse. Address M K 527, Tribune.

VENDING ROUTE—100 ITEMS, EXCLUSIVE national ¾ page advertisements; $365 req. Etc. wkly. income. 130 N. Wells, Rm. 519.

WANTED—PARTNER TO INVEST $2,000 IN going orthopedic business. Investigate this! Address M N 469, Tribune.

Concessions, Locations, and Leases.

CABARET — RESTAURANT IN CONNECtion with large hotel, seating capacity 400; fully equipped; location near loop and World's Fair. Will lease. Rent reas. Address M N 286, Tribune.

BEAUTY PARLOR AND HAIRCUTTING IN dept. store basement—Estab. business; will be vacant Jan. 1. Reasonable rental. 7917 Cottage Grove. Radcliffe 8163.

Business Equipment.

ALL TYPES COIN MACH. BOUGHT, SOLD, exch. Chgo. Coin Mch. Ex., 2200 N. Western.

Wanted.

WE ARE OPEN TO ADD ADDITIONAL lines to our existing products; also are interested in the outright purchase of an established manufacturing concern with a meritorious product; will also consider manufacture of products on license basis. Address C L 18, Tribune.

BEAUTY PARLOR—ON CONTRACT; NO down paymt.; reliable party. Austin 5995.

DEL., GROCERY, LUNCH OR SANDWICHES —Wanted—With liv. quarters; No. Side; must be paying bus. and reas. Davis 1364.

USED AUTOMOBILES FOR SALE.

HISTORY USUALLY REPEATS ITSELF.
NOW IS THE TIME
when used cars are priced at the LOWEST POINT of the year. Come in today and see for yourself how
STUDEBAKER
CAN SAVE YOU
hundreds of dollars in the purchase of a fine automobile. Five days' driving trial goes with each sale. DON'T DELAY. Samples of our astounding buys are below:

'25	CADILLAC COACH	$ 27.50
'26	PACKARD SEDAN	67.50
'28	REO CONV. COUPE	68
'28	NASH ROADSTER	65
'29	ESSEX SEDAN	78
'29	HUDSON COACH	165
'27	FRANKLIN SEDAN	95
'29	ERSKINE SEDAN	69
'28	GRAHAM-PAIGE SEDAN	95
'32	PLYMOUTH SEDAN	325
'28	AUBURN ROADSTER	110
'27	STUDE. PRES. SEDAN	85
'27	STUDE. VICTORIA	58
'28	STUDE. COM. SEDAN	65
'27	HUPMOBILE 8 SEDAN	69
'28	PONTIAC BROUGHAM	95
'27	PIERCE-ARROW COACH	95
'27	STUTZ 8 SEDAN	93
'28	FRANKLIN SEDAN	195
'29	AUBURN BROUGHAM	235
'30	AUBURN 8 CONV. SEDAN	347
'31	HUPP 8 CUSTOM SEDAN	585
'27	FRANKLIN ROADSTER	95
'28	BUICK SEDAN	125
'28	BUICK ROADSTER	135
'31	FORD SPORT COUPE	245
'28	OLDSMOBILE SEDAN	155
'29	GRAHAM-PAIGE COUPE	165
'29	ESSEX SPORT COUPE	95
'31	CHEV. SPORT COUPE	285
'26	LINCOLN LIMOUSINE	185
'28	PACKARD 8 SEDAN	245
'29	FRANKLIN SEDAN	425
'29	PACKARD RDSTR., 6 w. w.	545
'29	BUICK CONV. CPE., 6 w. w.	325
'30	DE SOTO 8 SEDAN	295
'32	ROCKNE SEDAN	445

150 OTHERS.
STUDEBAKER SALES,
26TH AND MICHIGAN.
Terms. Open Eves., Sun. Cal. 6492.

AUBURN—1932; DR. GR. CUSTOM SEDAN; dual ratio; 4 wood wheels; spare tire; used; driven 2,000 miles; excellent condition; $800 cash; by owner. This car may be seen by calling H. J. Scarth, Morrison Hotel. Or address M K 531, Tribune.

AUBURN—1929 PHAETON SEDAN, 6 W. w.; must sell. No reas. offer refused. LOGAN SQUARE BUICK, 2468 Milwaukee.

BUICKS—1932S. CLOSING OUT NOW. 4 LEFT, CONVERTIBLE SPECIAL COUPE, 5 PASS. COUPE, 5 PASS. 87 SEDAN, 7 PASS DE LUXE SEDAN USED. '31 DE LUXE 8 COUPE, $740. THESE CARS CAN BE PURCHASED AT ABOUT ½ CAST. WARRANTED. 1132 DIVERSEY-BLVD.

BUICK—'28-47 MASTER 5 PASS. SEDAN. Looks and runs like new..........$200
NORTHWEST BUICK CO.,
3801 LAWRENCE-AV.

BUICK—1930 61 4 DR. SEDAN; 6 WIRE whls., 2 fen. wells; 8 ply white wall tires; perf. con.; reposs.; sac. for $475. PEOPLES FINANCE CO., 2919 MADISON.

BUICK—'31, 8-87 STD. SEDAN; EXCEL. cond.; price less than blue book; to sell at once; $495. Robert M. Foley & Co., 3817 Lawrence. Keystone 6600.

BUICK—1928 47 5 PASS. SEDAN; ALSO 1928 50, 7 pass. sed.; both in good cond.; $165 each. Chevrolet Dlers., 7541 S. Halsted

BUICK—1932 67 SEDAN, $740; REPOSS., used. Walton Finance, 940 Milwaukee.

BUICK—LATE '31 5 PASS. SED.; AS NEW cost $1,585; sac. for $650. Bri. 7185.

BUICK—1930 66 COUPE, 5 PASS., $495. Fitzpatrick, 6555 Cottage Grove. Mid. 4200.

BUICK—'27 MASTER SED. GOOD COND. cash, barg. Jun. 2378, 8-11 a. m., 4-7 p.m.

BUICK—47 '26 SED. EXCL. COND. $60; $10 dn., $2 wkly. 2234 S. MICHIGAN-AV.

Cadillac V-16 Fleetwoods
Custom 452A-30 sedan. Can scarcely be told from latest current model. Conditioned in our New Car Service Division by factory trained workmen. Warr. De Luxe equipped, 6 wire whls., side mts., rad. grille, etc. Full price $1,795. Also Fleetwood imperial custom 7 pass. sedan at $1,795. Trade, terms.
CADILLAC MOTOR CAR CO.,
2258 S. Michigan. Cal. 4185.

CADILLACS? BE SMART, BE SHREWD. BETTER CADILLACS FULLY WARRANTED CAN BE BOUGHT CHEAPER FROM F-E-L-Z. BE SMART, BE CONVINCED BY INSPECTING THE 18 V12S AND V8S AND LA SALLES WE OFFER. PRICED AS LOW AS $745. F-E-L-Z, WELLINGTON 7802. 1132 DIVERSEY-BLVD.

CADILLAC—V-12 CUSTOM, NEW CAR APPEARANCE, WARRANTED. MODELS 370-'31 TOWN SEDAN. FACTORY BRANCH CONDITIONED. $1,395. TRADE—LOW EASY TERMS. BUY WHERE YOU KNOW WHAT YOU ARE GETTING. CADILLAC MOTOR CAR CO., Facty. Branch. 2258 S. MICHIGAN. 5201 BROADWAY.

CADILLAC—V-8 SEDAN $1,195
A genuine conditioned 353-'30 just received from our New Car Service Division. Orig. new finish, full Cadillac equipt. Warranted and backed by Cadillac's 30 years' experience. Your car as part payment. Low terms. CADILLAC MOTOR CAR CO., Facty. Branch. 2258 S. MICHIGAN. 5201 BROADWAY.

CADILLAC—1931 V-16 CUST. DE LUXE Town Sedan; 6 wire whls., trunk, etc.; in storage 10 mos.; almost new; real value; $1,475; guar.; terms. 2424 Milwaukee-av.

CADILLAC—'27 7-P. SED.; ONLY $125; $10 dn., $2 wkly. 2234 S. MICHIGAN.

CHEVROLET, 1932s, $385.
Coaches. Coupes.
Repossessed, some from dealer's show floor. Used; show absolutely no signs of wear. Exceptional buys. Terms arranged. We trade.
HEALY MOTOR SALES.
7150 Stony Island. Hyde Park 0035.

CHEVROLET—1931 CONVERTIBLE CPE.
$385.00.
JAS. LEVY BUICK CO., 2257 S. Michigan-av

CHEVROLET—'32 COACH. GUARANTEE; used. Only $425. $100 dn., bal. E Z terms. 2234 S. MICHIGAN. Cal. 5810.

CHEVROLET—1932 USED COACH; FREE whlg.; heater; like new throughout; sac. $375; terms or trade. Rogers Park 9379.

CHEV.—1932 COACH, USED LITTLE, NEW car cond. Sac. Priv. Keystone 1403.

CHEVROLET—1932 COACH, $365; REPOSS. used. Walton Finance, 940 Milwaukee.

CHEVROLET—1930, $200; 1931-2, TAX warrants accepted. Englewood 9845.

CHEVROLET—LATE '31 DE LUXE SED.; perf. cond. 6607 Kilpatrick. Rep. 7891.

CHRYSLER—'30 ROYAL SED. 77; SD. MTS.; A1 cond.; trd. taken. 1927 S. Hamlin.

DE SOTO—1932 DE LUXE SEDAN, USED; free wheeling, floating power, automatic clutch; $595. American Finance Co., 6050 Cottage Grove. Hyde Park 7200.

DE SOTO—1931 COUPE, $200; PRIVATE party must sell. MRS. CARMICHAEL, 612 Gary-place. Lake View 9869.

DODGE—BIG 8 LATEST '32 SED. FLOATing power, automatic clutch; hardly driven. Wire whls., heater; cost new $1,380. Sacr. for $695. Used. Big trade allowance, bal. 12-24 mos. 7 day driv. trial. G. M. C. Finance Corp., 3939 Washington-bl.

DODGE — 1931 4 DOOR SEDAN; USED little; $350; terms. 3827 Milwaukee-av.

FORD — 1930 TUDOR; MECHANICALLY good; very clean; $185. 1107 N. Clark.

FORD—'28 MOD. A TUDOR, EXCL.; $75; $10 dn., $2 wkly. 2234 S. MICHIGAN-AV.

SOLUTION TO THE LINE UP

When Welsh unhesitatingly identified the ONE-ARMED man as the robber who had taken a handful of diamonds WHILE COVERING HIM WITH A GUN, Fordney knew the suspect was innocent and the robbery had been framed. Welsh had stupidly overlooked the EMPTY sleeve.

WHAT! CANST THOU SAY ALL THIS AND NEVER BLUSH?
—Shakespeare.

The Tribune does not knowingly accept automobile advertising which misrepresents the year of the car. If you wish to confirm the year model of a used car advertised in its columns, secure the serial number (which determines the year model) and telephone the Tribune, Superior 0100, Local 328, for verification.

USED AUTOMOBILES FOR SALE.

1930—1931—1932
AUBURNS—BUICKS—LINCOLNS
CADILLACS—PACKARDS—CHRYSLERS
DODGES—NASHES; USED. ALSO MANY OTHER MAKES. ALL BODY STYLES.
YOUR PRESENT CAR AS DOWN PAYMENT. BALANCE 12-24 MONTHS. 90 DAY GUAR. 7 DAY DRIV. TRIAL.
G. M. S. FINANCE CO.
4635-37 WASHINGTON-BLVD.
COLUMBUS 3603.

$20—DOWN—$20
Buicks, Nashes, Oldsmobiles, Plymouths, Fords, Hupmobiles, Chryslers, Chevrolets, Cadillacs, Pontiacs. We positively will deliver any of above late '30, '31, '32 [used] model cars for $20 down, balance in 18 months. OPEN EVENINGS AND SUNDAY. L. A. C. Finance Co., 2022 N. California.

CLEARANCE SALE.
Repossessed cars. A1 condition.
'31 Chevrolet Coach $245
'29 Hudson Brougham 150
'29 Studebaker 6 Sedan 145
5710 BROADWAY. LONGBEACH 1252.

WAREHOUSE SALE.
Finance Co. foreclosure. Popular makes, late models. Every car must be sold at once regardless of losses. Terms to suit. Chance of a lifetime. Open till 10 p. m. 2039 W. Jackson. Phone Seeley 8630.

SALE OF 100 REPOSSESSED CARS AT lowest prices in town; 90 day warranty, 7 day driving trial; 12 to 20 months to pay. West Side Auto Exch., 4637 W. Madison-st.

FORD 1932 V-8 TUDOR WITH WHITE-wall tires, spotlt. ....$135 down
Ford 1932 V-8 cp., rum. st., used..$125 down
Ford 1932 used V-8 Victoria..........$140 down
Ford 1932 coupe, 4 cyl., used..........$100 down
Ford 1932 used V-8 town sedan..$150 down
Ford 1931 tudor, perfect..........$73 down
Ford 1931 de l. rdstr., h. w. htr..$75 down
GLENN E. HOLMES, INC., 30 East Lake-st.

FORD—V-8 BARGAINS; DE LUXE COUPE, $525; Tudor, $450; Town Sedans, $525; terms; $100 dn. or your old car for down payment; low monthly notes; our regular new car guar. Litsinger, 925 W. Jackson.

FORD 1931 COUPE, $195.
Whippet 6 Sedan, 1929, radio eqpd., $100. Tom Harrigan, Inc., 442 Madison, Oak Pk.

FORDS—100 1929, 1930, AND 1931S. ALL models and types. Priced to sell at once. See our bargains before you buy. LAWDER BROS., 6900 VINCENNES-AV.

FORD—1932 V-8 SPORT COUPE; RUMBLE seat; finished in black with green wire wheels; used very little; $100 handles. GLENN E. HOLMES, INC., 30 W. Lake-st.

FORDS—1932 DEMONSTRATORS. ALL models and types; driven few miles; 90 day guar.; at a barg.; terms or trade. LAWDER BROS., 6900 VINCENNES.

FORDS—WHOLESALE; $20 DOWN, $12 MO. 1931 Standard Coupe, rumble seat....$195
1931 Town Sedan, like new..........$285
M. J. KELLY, 4445 W. Madison.

FORD—TUDOR '32 V-8 SEDAN, WHITE-wall tires, used very little, A1 condition; looks like new; $395. Prospect 0143.

FORD—BUSINESS COUPE; REAL '29; SPEcial condition for winter driving; good tires; $75 cash. 7610 S. Honore-st.

FORD — COUPE, '29, LIKE NEW, RUMBLE seat, $85; rdstr., '29, $75. 3039 Sheffield.

FORD—1932 COACH, $365, REPOSSESSED, used. Walton Finance, 940 Milwaukee-av.

FORD—1930 STANDARD COUPE; MOTOR, tires A-1; $195. 1107 N. Clark-st.

FRANKLIN—'30 SALON SPECIAL SEDAN, 5 pass.; wire wheels side mountings; very fine cond.; $1,050. Franklin Factory Branch, 2000 S. Michigan-av. Vict. 2000.

HUDSON—1927 SEDAN, 4 DOOR, PAINTED blue; mechanical condition and tires good; 4 wheel brakes, $85; also many other Hudsons. 2457 Mich.-av. Victory 7600.

HUP—'32 8 CYL. MODEL 226; VOGUE French type black sedan; used; 6 w. w.; white wall tires; must see to appreciate; bargain. 3453 S. Morgan. Bou. 2510.

LA SALLE—SEDAN, GENUINE 1931. Conditioned in factory branch New Car Service Division. Complete La Salle equipt. Carries our warranty, backed by 30 years' experience. $1,295. Your car as part pay. tms. CADILLAC MOTOR CAR CO., Facty. Branch. 2258 S. MICHIGAN. 5201 BROADWAY.

LA SALLE—REAL '31 THAT ACTUALLY HAS HARDLY BEEN DRIVEN. THE NEWEST ONE EVER OFFERED AND PRICED BELOW ANY '31 YOU HAVE SEEN. ONLY $975. J. JOHNSON, WELLINGTON 7802.

La Salle V-8 Spec. Sedan.
A real Holiday value at only $995. This special 340-'30, thoroughly conditioned in New Car Service Division, appears new. Beautiful orig. finish, 6 art. whls., side mts. Also stylish, popular coupe, $795. When you buy from Cadillac you know what you are getting. Other La Salles as low as $295.
CADILLAC MOTOR CAR CO.,
2258 S. Michigan, 5201 Bdwy.

Lincoln, 1932, Low as $1,985.
V12s and V8s Sport Sedans, wire wheels, used, 2 left, close outs; they cost to $4,900; think of the saving. Particulars, Phone H. KLEY at WELLINGTON 7802.

LINCOLN—'28 5 P. SED., W. W., LIKE new, $375; prv. pty. must sell. Mr. Kennedy, 4423 Sheridan-rd. Lon. 0800, Apt. 210.

LINCOLN—1928 SEDAN; NO REAS. OFFER refused. 1520 N. Halsted-st.

NASH—1932 DE LUXE 8 COUPE, USED; wire wheels; side mts.; $495. American Finance Co., 6050 Cottage Grove. H. P. 7200.

NASH—1930 4 DOOR SEDAN, LIKE NEW, $165. Ms. Ward, 3356 Adams-st.

NASH—1931 "8" SEDAN, $395, TMS., TRD. Fitzpatrick, 6555 Cottage Grove, Alw. op.

OLDSMOBILE—1932 CONV. SPORT COUPE. Wire whls. Hardly used. Like new. Snappy pick-up and fast. Give terms, trade. $700. Cadillac Motor Car Co., 2258 S. Michigan.

Packard '32s, '31s. Be smart.
Before buying investigate the '32s, used '31 hardly driven de luxe Sedans, Coupes, and Sports we offer; compare our prices that have been reduced so that you can buy a '31 as low as $895. Warranted. PHONE US FOR PARTICULARS. F-E-L-Z. WELLINGTON 7802.

PACKARD—1931 DE LUXE 5 PASS. Victoria Coupe, black duco, with side mts., hot water heater, spotlight, etc. A rare bargain for quick sale.
WEST SIDE BUICK CO.,
4666 WASHINGTON-BLVD.

PACKARD—8, 7 PASS. SEDAN; '29 MODEL 633; good paint, motors, tires; good for taxi or high class livery, $600. PACKARD. 2357 S. Michigan-av. Calumet 7400.

PEERLESS—8 '30 SEDAN; MUST SEE TO appreciate; $295, $20 down; no finance charge. 1633 N. Cicero-av. Berkshire 2491.

PIERCE-ARROW—SPORT SEDAN, '31, $625; beauty; like new. 2534 Lawrence.

PLYMOUTH—'32, USED, 5 P. COACH, 3 mos. old; need cash; offer. Longb. 2664.

Pontiac 1932 Conv. Coupe.
Current model 6 cyl. Used. It was repossessed from the dealer's floor. Beautiful maroon finish with 6 wire wheels, fender wells, and chrome tire covers. All latest improvements, including free wheeling, ride control, etc. A remarkable buy for only $695. Terms arranged to suit you. We trade.
HEALY MOTOR SALES.
7150 Stony Island. Hyde Park 0035.

PONTIAC—1928 COUPE; $95; A-1 COND.; good tires; ideal for salesman. GLENN E. HOLMES, INC., 30 W. Lake-st.

PONTIAC—1932 SEDAN, $485. REPOSS., used. Walton Finance, 940 Milwaukee.

STUDEBAKER—'28 SED., PERFECT COND. $65. 1150 N. Kedzie. Spauld. 5594.

MOTOR TRUCKS TO RENT & WANTED.

PANEL OR STAKE BODY TRUCKS, ½ TO 1½ ton capacity, for rent without driver. Low rates. Phone WABASH 0602.

PRINTING MACHINERY AND SUPPLIES.

PRESS, $45; 7X11, 10X15, 14X22; 100 cases type, envelopes, cards. 4146 W. North.

MOTOR TRUCKS.

THE WHITE COMPANY

The sale of new White, Pierce Arrow, Studebaker, and Indiana Motor Trucks will continue for another week at the request of Chicago truck users who missed the bargains placed on sale last week. New models are being shipped from the factory daily, models exhausted are being replaced immediately. You will never again be able to buy new, modern, current models at these prices. Why buy second-hand trucks when new, high-grade trucks can be purchased so cheaply? Terms if you desire. Sale will end when present inventory is exhausted. BUY NOW. The White Co., 1843 S. Michigan-av. Open evenings till 9 P. M.

'29 FORD 1½ TON CHASSIS..........$90
1½ ton White chassis; pneumatics..........$100
'32 Ford Pickup; almost new ....$110 down
'29 Ford ½ ton panel ....$50 down
'29 Ford ½ ton pickup..........$50 down
'30 Ford de luxe panel ....$65 down
GLENN E. HOLMES, INC., 30 E. Lake-st.

300 FORD, CHEVROLET TRUCKS— CHICAGO'S LARGEST TRUCK DEALERS. '29-'32 models almost given away. All type bodies. Easiest terms. 90 day guarantee. 940 to 958 MILWAUKEE-AV.

FORD—LT. '32 CHGO. STAKE 157 IN. W.B., used 1 mo.; $200 dn. and take our remaining notes; fully guar. Litsinger, 925 W. Jackson.

FORD—LT. '32 TRACT. VAN TYPE SERVice trailer and brakes; ½ price. Litsinger Motor Co., 925 W. Jackson, Alw. open.

DIAMOND T 2½-3 TON STAKE JOB. SPLENDID RUN'G CONDITION, CHEAP. AUTOCAR CO. 1716 W. Pershing-rd.

3½ T. INDIANA DUMP TRUCK; PERF. thruout; exc. for coal hauling; a give away; need cash. See this today. Craw. 4624.

REFRIG. TRAILER AND TRACTOR; REAS. Can furnish hauling. Mr. Hall, Hay. 6565.

AUTOMOBILE LOANS.

CASH
In 10 Minutes—No Delay.
AUTO AND TRUCK LOANS.
LEGAL RATES
UNDER STATE SUPERVISION.
CONFIDENTIAL. NO ENDORSERS.
15 Years at Same Location.
WINTER-HIRSCH
1842 S. Michigan-av.
CALUMET 4586.
4657 W. Madison-st.
ESTERBROOK 3243.

CASH
WHILE YOU WAIT!
$1.89
AVERAGE MONTHLY COST PER $100.
LEGAL RATES
UNDER STATE SUPERVISION.
INTERSTATE LOAN CO.,
100 N. La Salle-st.
ROOM 1111. STATE 3330.
BRANCH.
6050 Cottage Grove.
HYDE PARK 7200.

AUTO LOANS AT LEGAL RATES. NO ENdorsers. Under state supervision. Inland Investment Plan, 11th floor, Chicago Motor Club Bldg., 66 E. South Water-st. Rand. 7990. Representative will call on request.

LEGAL AUTO LOAN RATES. UNDER STATE SUPERVISION. LEWIS E. BOWER, 59 W. Wacker-dr. 1240 S. Michigan-av. 747 Madison, Oak Pk.

CASH IN 20 MINUTES— LOWEST RATES. MAJESTIC INVESTMENT CORPORATION, 105 W. Monroe-st. Randolph 4364.

AUTOMOBILES WANTED.

CARS SOLD FOR OWNERS ON COMMISsion basis; quick action; all makes, all models. Est. 10 yrs. 3333 Fullerton. Op. eves.

WANTED—USED CARS AND TRUCKS. CASH paid. 4704 S. Halsted. Yards 1271.

HIGHEST CASH PRICE PAID FOR CARS and trucks. 6905 S. State. Radcliffe 1091.

WTD.—50 LATE AUTOS FOR CASH. 3327 Milwaukee, at Crawford. Pensacola 4379.

STOP HERE FIRST — HIGHEST CASH prices paid for cars. 4101 Milwaukee-av.

CASH IN 5 MIN. SEE STONE. 2534 LAWRENCE-AV. Rav. 8570. EST. 15 YEARS.

WTD.—CARS ALL MAKES, $50 TO $1,000, for cash. Mr. Sherman, 7130 S. Halsted.

AUTO TIRES.

NEW U. S. ROYAL TIRES AND TUBES. 2ds. Save to 50%. Passenger and trucks. SERLIN TIRE CO., 1400 S. Michigan-av.

MUSICAL INSTRUMENTS.

Pianos and Players.

$125 BUYS A FINE STEINWAY UPRIGHT piano; almost new Brambach baby grand piano, $265; med. size upright pianos, $40. SCHULTZ PIANO CO. 2255 W. Madison-st., at Oakley-blvd.

UNDERSELLING EVERY PIANO STORE. Wholesale prices. Easy terms. Used Steinways, Mason & Hamlins, Chickerings. Piano Exchange, 25 E. Jackson, Room 201.

STEINWAY GRAND—HAD BEST OF CARE in fine home. Must sac. for $495. Nearly new Baldwin, $425. Moist Piano Co., 806 Rep. 23 B'lg. 209 S. State. Open eve's.

KIMBALL FACTORY INVENTORY SALE. New and used Grand Pianos ....$195 up Used Uprights, $10. Payments $1 weekly. KIMBALL FACTORY, 2631 W. 26TH-ST.

RENT A BABY GRAND PIANO, $8 MONTH, or small upright. Investigate our special free piano rent offer. CABLE PIANO CO., 301 S. Wabash-av.

STEINWAY GRAND—COLONIAL MODEL, brown mah.; guaranteed perfect cond.; marvelous tone and act'n. Only $495. $15 m. WYMAN'S, 604 Republic Bldg. Open eves.

MUST SACRIFICE MY GOOD GRAND FOR $175; need cash. 3409 N. Ashland-av.

Wind, String, Etc.

ACCORDION FREE!
For better lessons join PIERSANTI SCHOOL, 930 Blue Island-av. Monroe 1333.

RADIOS AND SUPPLIES.

NEW 10 TUBE SILVER-MARSHALL SUPERheterodyne with automatic volume control; police calls; walnut console; $49.50, complete with tubes; can be installed in time for Christmas. Terms. LYON & HEALY BARGAIN BASEMENT. 243 South Wabash-av.

33 PENTODE MIDGET, $7.95 COMPLETE; used Vari-Mu Pentode tubes. Open eves. Bonwyn Radio Stores, 3153 N. Ashland-av., 1413 S. Michigan-av., 1729 W. Chicago-av.

1933 SILVER MARSHALL, $29.75, COMplete; Sparton 8 tube 1933, $29.75; Philco 7 tube low boy, cost $59.75, our price $39.75; open eves. 601 Washington.

SCOTT CUSTOM, ATWATER KENT ALL-wave; Silver Marshall custombilt C. B. I.; Stromberg Carlson; Meters; consoles. Wells-Smith Co., 24 N. Wells.

Service Repairs, Etc.

$1 RADIO SERVICE INCLUDING MINOR REPAIRS. PHONE KILDARE 8491.

50C—RADIO SERVICE—50C. Any place. Work guar. ALBANY 2898.

TRAVEL OPPORTUNITIES.

Both readers and advertisers are urged to exercise caution in arranging automobile transportation with other individuals. References should be carefully investigated.

LOS ANGELES — IF YOU INTEND TO GO to Calif. here is an opp. to drive new Fords. Shr. gas only. No bond. Ref. Lv. daily. 1218 S. Independence. Ph. 9-6 p. m., Rock. 7582.

DRIVING TO FLORIDA MONDAY. EAST coast, take one pass.; ref. Vir. 0050.

DRIV. PACKARD TO PHOENIX DEC. 28; take 3; shr. exp.; refs. exch. Bev. 6781.

PRI. PARTY DRIVING TO MINNEAPOLIS Saturday; take 2. Moshier, Prospect 7706.

GENTLEMAN DRIVE PACK. DALLAS. take 3; ref.; call eve. Sun. 5220, Mr. Haag.

MIAMI—CHEV., USED. SAT., SUN.; RET. Jan. 3; take 2. Address L 258, Tribune.

DOGS, BIRDS, POULTRY, ETC.

Birds.

SELECT GUARANTEED SINGERS, $5 UP; also female, reas. 7250 Wentworth-av.

Dogs.

6419 COTTAGE GROVE
100 CHRISTMAS PUPPIES AND DOGS ON SALE—½ OFF.
Boston Bulls, Toy beauties ....$8 up
Chows [red, black, blue] ....$8 up
Police puppies, Spitz [white], $4 up. Wire Haired, Scotty, Poms, $10 up. Collies, Sheph., Bull, Fox Terr., $3. St. Bernards, Coach Dog, Dobermann, Springer. Canaries, parrots. Open daily and Sunday till 10 p. m.

1307 N. CLARK-ST.
CHICAGO'S LARGEST DOG SHOP.
Ped. English Bulls, Scotties, Pomeranians, Ped. Pekes, Chows, Wires, Bostons, $10 up. Ped. Cocker Spaniels, Eskimo Spitz ...$4 up
Collie Sheps ......$3 | Police Pups $3
Persian Kittens | Watchdogs $3
Gr. Water Spaniels, Beagles, Setters, Hounds. Open Daily, Sunday to 10. Del. 2823.

6122 S. HALSTED-ST.
1,000 CLEAN DOGS AND PUPPIES.
Chows, Black and Red..........$10 up
Toy Bostons; French Bulls..........$8 up
Wires; Scotties; Cockers..........$10 up
Collies; Police; Sheps.; Watch Dogs..$3 up
Spitz, Fox Ters., Huskies, Toys.....$3 up
Many pups, $1 up. Op. ev., Sun. 10. Eng. 6175.

2413 W. NORTH-AV.
SELLING 200 DOGS. Shepherds, $3; Collies, $5; White Spitz, $5; Fox Terrs., $5; Ped. Airedales, $10; Bostons, Wire Haired Fox Terrs., Scotties, Irish Setters, Pomeranians, Beauties, Chows, Irish Terrs., Great Danes, Springer Spaniels, and others. Persian kittens. PHONE BRUNSWICK 2299.

6705 S. Halsted. Nor. 8698.
Biggest selection in Chicago of puppies and grown Chows, Wires, Toy Fox, Bostons, Spitz, Poms, Scotties, Police, Coach, Beagles, Setters, Springers, Collies, Shepherds, Watch Dogs, cheap. OPEN UNTIL 10 P. M.

Wire Haired Fox Terriers and
SCOTTISH TERRIERS EXCLUSIVELY. 50 beautiful, healthy, peppy to select from. Reserve Xmas pups now. Winshire Kennels, Ogden at Madison, Hinsdale, Ill. Ph. 1654.

2907 N. CICERO-AV. CHOWS, WIRES, BOStons, Setters, Irish Ters., $10 and up; Spitz, Fox Ters., Sheps., Collies, Police, $3 up; Dobermanns, Gr. Danes, talk. Parrot. Open always.

EXCELLENT CHRISTMAS PUPS—POMS, Spitz, Chows, Airedales, $5 and $10. Beauties. 8108 Addison, west of Harlem.

XMAS PUPPIES, SCOTTIES, WIRE HRS., Russ. wolfs, bulldogs, eleg. A. K. C. Laila Phillips, North-av.-Bonnie Brae, Elmhurst.

WIRE FOX TERRIER PUPPIES — PEDIgreed real ones. Very reasonable. Locke, Canal 6700, between 8 and 5 p. m.

XMAS DELIVERY BEAU. ENGLISH AND Irish setter pups; Aragon quality, imported blood. Aragon Kenls. Franklin Pk. 2117.

COCKER SPANIEL WANTED—MALE, 4 OR 5 mo. old; small type; red or black. State lowest price. Address M N 568, Tribune.

PED. COCKER SPANIEL PUPS, CUDDLY Teddy Bears. 733 Douglas, Elgin, Ill.

XMAS PUPS—PED. WIRE HAIRED TERR.; reas. 3434 W. 114th-st., 3 blks. w. Kedzie.

BLUE CHOW—MALE, 1 YR. OLD, BRILLIANtine strain. Good disposition. Ken. 1415.

TOY BOSTON—PEDIGREED FEMALE 2 YR. old. Hollycourt 2700, Apt. 1103.

PEKINGESE, PEDIGREED; TINY REDS; private. 4927 Barry-av. Kildare 4122.

COLLIES, 10 WKS.-4 MO., PED., $5-$10; pekes, grown, $8. 4657 Irv. Pk. Alw. home.

LORING XMAS PUPS, ALL BREEDS, RIVer-rd., blk. n. Irving Park. Fran. Pk. 2174.

BRUSSEL GRIFFONS, TINY; ROUGH RED, 4½ mos. Gibson, 5815 Medina. Kil. 4101.

TOY BLACK AND TAN, ALSO BOSTON pups. Beauties. 638 Custer. Lin. 7798.

BOSTON TOY PUPPIES; HOUSE BROKEN; little beauties. 3543 Belmont-av., 1st apt.

PEDIGREED MALE WIRE HAIRED TERriers, $15. Private. 8936 S. Racine.

PUPS AND DOGS, ALL BREEDS, FOR Xmas. 5631 S. Ashland, Grovehill 3241.

POMERANIAN TOYS — EXCEPTIONALLY fine pups; ch. stk. 3453 Catalpa, Irv. 2667.

TOY BOSTONS, SCREW TAILS, BAT EARS. Private. 1610 Jackson-blvd. Seeley 6527.

BOSTON TERRIERS—6 MOS., PED., NICE Xmas gifts, barg. 8510 S. Sangamon.

CHOWS, WIRES, SCOTCH TERS.; BLUE rib. stk. Sammack Kenls. Glenview 379.

4 TOY FOX TERRIERS, 3 MONTHS. REAS. Private. 9343 S. 55th-av., Oak Lawn.

500 PUPPIES AND DOGS; ALL BREEDS; watch dogs cheap. 9534 S. Western-av.

PED. WIRE PUPS BY ENG. WINNERS, $15 up. 909 N. 5th, La Grange Pk. Ph. 1641.

PED. BOSTON PUPPIES, MARKED PERfect, $15 up. 3538 N. Racine-av. Buc. 2469.

QUALITY DOBERMANN PINSCHERS— Cheap. 1700 Courtland. Park Ridge 1015-J.

PED. CHOW PUP—RED, 2 MOS., $15 UP. 2200 N. Talman, Armitage 1253.

FINE TOY FOX TERRIER PUPS, $5. 1612 Mohawk, 2d, rear. Whitehall 6571.

JEWELRY, WATCHES, ETC.

OPEN EVENINGS AND SUNDAY.
THE
U. S. LOAN BANK
10 N. Clark-st., Rm. 605.
OUT OF PAWN
HOLIDAY BARGAINS.

$3,500 MARQUISE SHAPE DIAmond, 2 large baguette shape diamonds set in a hand made, all platinum ring $495.00

1.50 KT. DIAMOND, 6 BLUE-white diamonds, all platinum engagement ring. Cost originally $1,000.00 ....$150.00

1 KT. BLUE-WHITE DIAMOND, 18 blue-white diamonds set in an up-to-date design platinum ring. Cost originally $600.00 ....$ 95.00

¾ KT. DIAMOND, 12 DIAMONDS in all platinum ring ....$ 45.00

½ KT. DIAMOND, 4 DIAMONDS set in 18 kt. white gold ring..$ 30.00

$100.00 DIAMOND RINGS, BLUE-white color. Set in 18 kt. white gold mountings..........$10.00

$150.00 DIAMOND DINNER RING, 9 beautiful blue-white diamonds, 18 kt. white gold ring ....$ 25.00

$100.00 DIAMOND DINNER RING, 1 large blue-white diamond set in 18 kt. white gold ring. SPECIALLY PRICED ....$ 10.00

$600.00 BAGUETTE WATCH BRACElet, 52 blue-white diamonds, 2 marquise shape diamonds, and 2 baguette shape diamonds, 17 jewel guaranteed movement. All platinum ....$ 75.00

$250.00 BAGUETTE WATCH BRACElet, 32 blue-white diamonds, 17 jewel guaranteed movement. All platinum ....$ 39.00

THE
U. S. LOAN BANK,
10 N. CLARK-ST. ROOM 605.
OUT OF PAWN BARGAINS.
OPEN EVENINGS UNTIL XMAS.
BRAND NEW PAWNED BY JEWELERS.
We welcome appraisals—select your own appraiser—then you'll appreciate what these prices really mean.

1 Ct. Diamond, BLUE WHITE, set in gent's handsome hand made ring....$115

1 Ct. Diamond, BLUE WHITE WESSELTON, PERFECT, FLAWLESS, set in lady's platinum ring of square effect tailored design with 6 round dias..$135

2.25 Ct. Diamond, BLUE WHITE WESSELTON, PERFECT, FLAWLESS, set in lady's square effect 4 prong platinum ring, set with 2 Baguette dias. and 6 round dias..........$295

$450 WALTHAM 17 JL. BRAND NEW lady's platinum Wrist Watch, set with 24 Large, Perfect BLUE WHITE dias. $85

$200 LADY'S BAGUETTE WRIST WATCH, all platinum, set with 26 BLUE WHITE dias..........$37

$750 All Platinum Diamond Flexible Bracelet, set with 45 large round, fine BLUE WHITE diamonds. Beautifully designed $235

$150 All Platinum top BAR PIN, hand Pierced Filigree design, with 1 ¼ Ct. BLUE WHITE diamond in center.....$35

$175 ALL 10% Iridium Platinum Channel Set WEDDING RING with 42 large, PERFECT BLUE WHITE MATCHED diamonds. OUR PRICE...$45

DIAMOND RINGS advertised above are SOLITAIRE rings, not clusters, unless otherwise specified.

Will submit any article for appraisal before purchase—you select the appraiser.

OUT OF TOWN CUSTOMERS—ATTENTION. We will send any article to your banker for inspection at no cost to you. Mail orders given prompt attention.

Levinson's Loan Bank
739 N. Clark-st. Est. 1888.
OUT OF THE HIGH RENT LOOP DISTRICT

MOST CASH FOR OLD GOLD
silver, broken jewelry, rings, chains, watches, bracelets, bridgework, crowns, eyeglasses.
MARTIN REFINING CO.,
55 E. Washington-st., Rm. 1218, Dear. 3394.

100% FULL VALUE PAID
in CASH for diamonds, old gold, broken jewelry, crowns and bridgework, watches, pawn tickets, etc. ASK FOR MR. LANE. 7 W. Madison, Cor. State-st., Room 811.

Pawn Tickets—Diamonds
bought for cash; also gold, silver, broken jewelry, gold teeth. For Sale: ¾ kt. dia...$75
1.39 kt. perfect diamond..........$295
Jewelers Ex., 32 N. State, R. 1102. Dea. 8905.

CASH FOR OLD GOLD, TEETH, WATCHES, broken jewelry, diamonds. We pay higher prices than elsewhere; courtesy and privacy. CHICAGO GOLD SMELTING CO., 59 E. Madison, Room 515.

More Cash Paid for Jewelry.
Old gold, dental crowns. Standard Smelting Works, 202 S. State, corner Adams, R. 802.

LADY'S 2 KAR. DIA. RING, PERFECT. $450. Also dia. bracelet $1,500. Cost double. Superior 4927, apt. 517, after 7 p. m.

HIGHEST CASH IMMEDIATELY FOR OLD gold, watches, teeth, dia., etc. Homack Gold Refinery, 7 W. Madison, cor. State, R. 1001.

WANTED—SOLITAIRE DIAMOND, WILLING to pay $160 cash. Normal 9288.

BEST PRICES FOR DIAMONDS, JEWELRY, pawn tickets. Rocca, 33 N. State, R. 900.

HOME FURNISHINGS.

(See Also Household Appliances.)

Furniture and Dept. Stores.

HARTMAN'S WAREHOUSE CASH BARGAIN OUTLET STORE, YARDS 4383.
$65 2 pc. Parlor Sets $13.50
$25 9x12 Rugs, Ax. and Vel..........6.95
$60 3 pc. Bedroom Sets 16.95
$25 Gas Ranges 9.95
$65 7 pc. Dining Room Sets..........14.50
$50 Console Radios, comp..........12.50
$75 Console Radios, comp..........19.50
153 W. 39th-st. Op. Tu., Thurs., Sat. eves.

Central.

$80 TAKES MY BEAU. FURN. 4 RMS.; COST $675; par., din., bedrm., brkfst. sets, orient. Sarouk rug; will sep. Ask for Mrs. Beard's lot 86. Assoc. Stge. 3218 Cottage Gr. Op. to 9.

South Side.

IMPORTED RUGS
FOR STORAGE CHARGES.
HEAVY NAP BEAUTIFUL LUSTROUS PERSIAN COLORS AND PATTERNS.
4, 6x7 Imp. Cashmere worth $75, NOW $7.45
6x10 Imp. Kahora worth $90, NOW $14.50
9x12 Imp. Rug worth $125, NOW $15.00
8x10 Imp. Sheba, worth $135, NOW $19.50
9x12 Imp. Cashmere w'rth $175, NOW $25.50
Holiday Furniture Specials.
Beautiful selection of imported Frieze Silk Damask, and Mohair parlor sets, only $35; worth from $125 to $250. Walnut Bedrm. and Dining rm. sets, $25 up.
NELSON STORAGE CO.,
6910 COTTAGE GROVE
Open eves. till 10 p. m., Sun. till 5 p. m.

SELLING 20 ROOMS OF BEAU. FURN. — Includ. Orient., Chinese rugs, baby grand, parlor, dining, bedroom set, drapes, bric-a-br.; sell chp. CLARICE STUDIO, 5036 Ellis.

UNCLAIMED STORAGE SALE — 4 ROOMS, complete, $99.50; only $15 cash, your own terms. Kessel Bros., 4312 Cottage Grove-av. Open, Tuesday, Thursday, Saturday evenings.

RECEIVER'S SALE—2 APTS. GORGEOUS parlor, bedrm., din. sets; rugs, $10; imp. rugs, $30; vac. cls., $5. 6222 S. Ashland, 2d.

IMP. ORIENT. RUGS, $10 UP; HEAVY imp. rugs worth $200, $20,$25. Op. ev. Sun. RAPP STORAGE, 5746 S. Ashland-av.

HOTEL CARPET 50C PER YARD; unclaimed and storage rugs, 9x12, $5 up. ENGLEWOOD CLNRS., 5119 S. HALSTED.

STORAGE SALE—PARLOR SET, $15; DIN. rm. set, $12; bedrm. set, $19; rugs, $5. Atlas, 6140 Cottage Grove. Open eves. Sun.

4 RMS. OF FURNITURE, COMP., $75; worth $300. Normal Stor., 6121 S. Halsted.

North Side.

NEW FURN. MART SAMPLES BELOW mfg. cost. 3 p. bedr. set, $25. Occ. and lounge chrs., $2.50 up. Dressers, $9. Dinr. sets. Secretaries, $12. Whse., 201 E. Ohio. Del. 9020.

SELL FOR CHARGES—HEAVY IMPORTED rugs, approx. [9x12], $25; worth $175; 2 pc. parl. set and bedr. set, $30; worth $195. Nelson Brothers Storage Co., 6310 Broadway.

REPOSSESSED—HOTEL CONTRACT; COXwell Chairs, $4.95; Studio Couches, $10; Metal Beds, $4.95; Mattresses, $3.45. Wallen-Fine Furniture Co., 3302 N. Clark. Bit. 2339.

FURN. OF 4 RM. APT.—RENT PAID UNtil Jan 1st. Must sell immed. on acct. of death; $100 cash. Diversey 2265.

IN REMER STORAGE—$50,000 NEW FURN. Parl., din., bedrm. sets, $29; lamps, rugs. 5822 N. Western-av. Open eves. 9, Sunday 5.

SACRIFICE 4 RMS. OF FURN. AND RUGS very reas. Lake View 8782.

HI. GR. LIV., BEDR., DIN. RM. SETS, ORIent. rugs, drapes, stu. couch. 6970 Sheridan.

Northwest Side.

UNCLMD.—4 RMS., COMP., $69, WAS $400. Will sep. A. Ori. rug, $12. 2894 Milwaukee.

2 BEAU. RUGS, 9X12; ALSO 6X9, 4X6, like new. Bl. barg. 4954 N. St. Louis. 1st.

West Side.

BIG FACTORY SALE—$99 PAR. SET, $39 $89 parlor set, $29; $99 bedrm. set, $35; $99 din. rm. sets, $35; $40 rugs, 9x12, $12; $60 rugs, 9x12, $16. Eves. 10; Sun. 5. Shwrm. 4535 WASHINGTON-BLVD.

BIG STORAGE SALE. Par., bedrm., din. rm. sets, $29.50; Wilt. Amer. Orient. rugs, 9x12, $18; odd chairs. IN TUFTS STORAGE CO., 4444 MADISON-ST. OPEN EVES., SUN.

BEAU. IMPORTED RUGS AT SACRIFICE; priv. party. 2947 Fillmore. Van B. 5437.

HOME FURNISHINGS WANTED.

Call Bittersweet 9161
Cash for your furniture; no amount too large or small. We are as near as your phone. Also storage and moving.

ATLANTIC 2290.
Philpott's Buyers mean money to you. See us first. Get more. We are as near as your phone. Arthur H. Philpott, Auctioneer.

CALL CRAWFORD 3850
for higher cash prices on your furn., rugs, radio; prompt serv. Spaulding Furn. Co.

KEDZIE 1300.
Best cash prices for used furn., rugs, stoves, elec. radios. Homan Furn. Prompt service.

CALL NEVADA 1150—BEST CASH PRICE for furn., rugs, stoves. Call anywhere. Acme.

HOUSEHOLD APPLIANCES.

RENT A MAYTAG WASHER AND SAVE MONEY. SEELEY 7466.

ALL MAKES VACUUM CLNRS., $9.95. AT our factory, 1214-18 N. Wells. Lin. 8118.

CHEAP — ELECTRIC REFRIGERATOR, washer, ironer, cleaner. Ph. Cal. 6640.

Electric Refrigerators.

REPOSSESSED REFRIGERATORS, $16.50. Kelv., Frizid., Serv.; also complete units in all makes. 220 W. Huron. Open Sunday.

BUSINESS DIRECTORY.

Billiards and Bowling.

3 POOL TABLES, GOOD CONDITION; SELL cheap. 3502 So. California-av., 2d.

Cameras and Optical Goods.

MUST SACRIFICE 16 M. M. MOTION PICture camera and projector before Xmas. 333 N. Michigan, Rm. 601. Rand. 3617.

Dressmaking and Embroidery.

DRESSES, CUT, FITTED, $1; SKIRT blouse, made, $1; coats relined, $2.50. Fur coats clean-glazed, $2.50; work guaranteed; your home or mine. Kedzie 4439.

Gift Suggestions.

BUY HIM A PIPE FOR XMAS. HEADquarters for Kaywoodie, Dunhill, and Sasieni. Complete line of pipes, cigars, tobaccos, and smokers' articles. We do pipe repairing. Iwan Ries & Co., 131 W. Lake-st. Fra. 1306.

Moving, Storage, and Hauling.

SPEC. MOV., 4 RMS., $10; 18 YRS.' EXP. ins. cheaper, faster, better. Kedzie 1920.

LONG DIST. MOVING, 100 MILE; INSURED trks.; exp. men; anytime, anywhere. Ked. 1920.

Painting and Decorating.

CEIL. CALC., $1; RMS. PAPERED, $3; EXterior wk.; cheap; guar. Juniper 3243.

Piano Tuning.

PIANOS TUNED, $2; 18 YRS.' EXPER. Guaranteed work. Go anywhere. Rep. 5216.

Rug Cleaning and Repairing.

9X12 RUG THOROUGHLY CLEANED, $1.50 BROADWAY RUG CLEANERS. 2540 Elston-av. Armitage 8575.

SPEC. 9X12 CLEANED LIKE NEW; GLUEsized, $1.79. Air-Way. Edgewater 6262.

CLOTHING, FURS, ETC.

MATCHING CLOTH.
The largest range of cloth in the world; I can match any coat or vest with trousers. J. Tisem, 9 E. Garfield-blvd. Nor. 9497.

UNCALLED FOR FUR COATS; MUST BE closed out; Hudson Seals, Raccoons, Leopards, Caraculs, Muskrats; many as low as $45-$55. Shown on request. Ask for Mrs. James. Miller Fur Co., 166 N. Michigan.

UNCLAIM. FUR COATS, BEAU. TRIM, $35 up; size 16-46; 2 very fine leopard fur coats, $125 each. Klever Shampay Karpet Kl., 4633 Cottage Gr. Open Tu., Th., Sat. eve.

PRI. PTY. SAC. 9 NEW FUR CTS., TAKEN for debt. Seal, leopard, Am. brdtl., etc., $25 to $65. Val. to $350. 7754 East End, Apt. 1.

NEW BROWN FUR COAT; BEAVER TRIM; size 16; sacrifice. Ph. Buckingham 8149.

SEWING MACHINES.

$200 ELECT. SEWING MACHINE, BEAUT. walnut cabinet, $40. Irving 4513.

TERMS OF SUBSCRIPTION OF THE TRIBUNE.

Orders for mail subscription must be accompanied by remittance to cover.

Rates for Illinois [outside Chicago], Indiana, Iowa, Michigan, and Wisconsin:

Daily, without Sunday, one year, $5.00; six months, $2.50; three months, $1.25; two months, $1.00; one month, 50c.

Daily, with Sunday, one year, $12.50; six months, $6.25; three months, $3.15.

Sunday only, one year, $7.50; one month, $1.00.

Rates for subscription in postal zones 3 and 4 [measured from Chicago], outside of Illinois, Indiana, Iowa, Michigan, and Wisconsin:

Daily, without Sunday, one year, $7.50; one month, $1.00.

Sunday only, one year, $7.50; one month, $1.00.

Daily and Sunday, one year, $15.00; one month, $2.00.

Rates for subscription in zones 5, 6, 7, and 8 [measured from Chicago], Canada, Mexico, and foreign:

Daily, without Sunday, one year, $12.00; one month, $1.50.

Sunday only, one year, $7.50; one month, $1.00.

Daily and Sunday, one year, $19.50; one month, $2.50.

Give postoffice address in full, including county and state. Remit by express money order, draft or in registered letter at our risk to The Tribune Company, publishers, Tribune Square, Chicago.

MEMBER OF THE ASSOCIATED PRESS.

The Associated Press is exclusively entitled to the use for republication of all news dispatches credited to it or not otherwise credited to this paper, and also to the local news published herein.

All rights of republication of special dispatches herein also are reserved.

Pal of Nitti Captor Kills Bandit Suspect—House Passes Collier Bill to Legalize 3.2 Percent Beer

[Associated Press Telephoto.]

HOUSE PASSES BEER BILL BY 230 TO 165 VOTE. Representative Henry T. Rainey of Illinois (left) congratulating Representative J. W. Collier, sponsor of bill (right) after victory. Speaker Garner is in center.
(Story on page 1.)

[TRIBUNE Photo.]

SUSPECT SLAIN BY PAL OF NITTI CAPTOR. Mrs. William Nydick, wife of bullet victim, and Detective Harry Miller after killing of robbery suspect in hotel.
(Story on page 1.)

VICTIM OF BULLET. William Nydick, slain in hotel room by Detective Harry Miller.
(Story on page 1.)

MRS. EMMA CHAPMAN ABBOTT, AURORA HEIRESS, IS AWARDED DIVORCE. Mrs. Emma Frankie Chapman Abbott, victor in suit, and her husband, George S. Abbott, former New York theatrical manager, as they appeared yesterday at Geneva.
[TRIBUNE Photos.]
(Story on page 4.)

[TRIBUNE Photo.]

CHICAGO SCOUTS HOLD LARGEST EAGLE COURT OF HONOR IN HISTORY. Left to right: Jack Walter, Donald Schmidt, Firmin Praet, William Lueders, S. G. Gorsline, Scout commissioner, and Perry A. Lint, Scout executive, in council chambers when ninety boys received awards.
(Story on page 13.)

BABY IS TOSSED TO SAFETY AFTER EXPLOSION. Mrs. Betty Greenberg with her son, Morton, whom she tossed into arms of persons below when blast and fire wrecked building.
(Story on page 12.)

SUED FOR DIVORCE. Lord Furness, British shipbuilder, whose wife started action.
[Acme Photo.]
(Story on page 12.)

[Acme Photo.]

AMERICAN WIFE SUES BRITISH SHIP MAGNATE. Lady Furness, who filed divorce suit in London, with her son, Anthony William. She is the former Thelma Morgan Converse.
(Story on page 12.)

[TRIBUNE Photo.]

PROSPECTIVE MEMBERS OF POLICE FORCE TAKE FINAL EXAMINATIONS. Alex Nissivocci, physical director of civil service commission, watching Francis O'Sullivan, John Reidy, Elmer Madaus, and George Wabol (left to right) do their stuff with dumbbells.
(Story on page 8.)

[Acme Photo.]

TEST BABY SUBMARINE WHICH INVENTOR SAYS CAN CRAWL ON SEA BED. Left to right: Tom Dunbar, diver; Simon Lake, inventor; William Beebe, naturalist, and William Crilly, diver, on Explorer at City island, New York. The baby submarine is 22 feet long and 6 feet wide and is fitted with wheels on bottom.

[Acme Photo.]

KING OF DENMARK VISITS TOWER OF LONDON. King Christian of Denmark (left) leaving Tower of London while on sight-seeing tour. King Christian and Queen Alexandrina have been visiting King George and Queen Mary.

[TRIBUNE Photo.]

COLORED CHILDREN SING CHRISTMAS CAROLS AT PARTY IN STADIUM. Group of colored children from St. Andrew's church, Damen avenue and Washington boulevard, as they sang carols at party given for poor youngsters by Chicago Church club. It was one of many Christmas parties during the day.
(Story on page 11.)